No End of Books
Turn to Page 9 for the column by Theodore Hall, literary critic of The Post.

The Washington Post

The Weather
Fair today, followed by light rain tonight or tomorrow.

NO. 21,695 — Entered as Second-Class Matter, Postoffice, Washington, D. C. — WASHINGTON: SATURDAY, NOVEMBER 9, 1935 ★★ — Copyright, 1935, By The Washington Post. — THREE CENTS

Register by Dec. 1 Or Be Outlawed, Utilities Warned

Stocks Will Be Tainted if Action Not Taken, Landis Declares.

Alertness Urged On Stockholders

Decision of Baltimore Judge No SEC Bar, Chairman Says.

By Felix Bruner.

James M. Landis, chairman of the Securities and Exchange Commission, warned utility holding companies yesterday that if they fail to register with the commission by December 1 virtually every one of their corporate acts after that date will bear the stigma of questionable legality.

Landis declared that it was "about time" that stockholders of these companies learned what the officers intend to do. Discussing the decision of Judge William C. Coleman, of the Federal District Court of Baltimore, holding the Wheeler-Rayburn act unconstitutional, Landis admitted that the decision might be used by companies as a reason for not registering with the commission, but pointed out serious consequences of failure to register.

"The commission is not confronted with the necessity for a decision as a result of the opinion," Landis said. "The normal course of procedure will continue. The decision was merely that of one district court of which there are more than 70. Our contention still is that there was no question at issue and that the law is not unconstitutional. The decision is not even conclusive as to the company involved."

Landis said an appeal will be pressed by the commission if it has an opportunity to do so, but pointed out that the commission was not a party to the suit.

"Has No Legal Effect."

"It has no legal effect," he said, "on persons not parties to the decision. From our side, we shall go on functioning normally."

Discussing the question of whether the decision will be used by holding companies as a reason for not registering, Landis said the commission had not been officially

Continued on Page 2, Column 5.

Big Truck Has A Tough Day

2 Drivers, 2 Crashes and a 3-Hour Traffic Tangle Leave It a 'Wreck.'

By the Associated Press.

Baltimore, Nov. 8.—A heavy truck was involved in two collisions, with a different driver for each, today, and police were kept busy arresting one driver, looking for the other and rerouting clamoring motorists around the wreckage.

Traffic was blocked for three hours on the Washington-Baltimore boulevard. The body of the truck was ripped off in the second accident and an assortment of canned goods and lard scattered over the highway.

The truck, driven by William E. Muir, 24, of Salisbury, collided first with the automobile of R. L. Clayton, of Relay. Patrolman Fred Brown arrested Muir on a charge of drunken driving.

Brown left Muir at the Halethorpe Police Station and returned with Patrolman Ralph Smith to the scene of the accident. But the big, six-wheeled truck had disappeared.

The officers found the vehicle at the bridge over the Pennsylvania Railroad tracks on the Washington boulevard near Baltimore. It had hit a trailer, crashed into a concrete abutment and lost its cargo. The driver had leaped out of the truck and scrambled down an embankment, according to Marion R. McClellan, operator of the trailer.

With the wreckage blocking the bridge entrance, scores of automobiles bound between Washington and Baltimore were piling up with much impatient honking of horns. Police finally set up a detour. Three hours later, traffic proceeded normally. State and county police were seeking the second driver.

'Extra' Omits Big Story To Spare Suspect's Wife

Toronto, Nov. 8 (AP).—The Toronto Star today issued a special edition of one copy.

From it was eliminated all mention of the major local crime story of the day—the slaying of Ruth Taylor and the arrest of Harry O'Donnell on a charge of murdering the girl.

The one-copy edition was delivered to O'Donnell's wife in a maternity hospital where, last Saturday, she gave birth to a son.

His Death Plotted

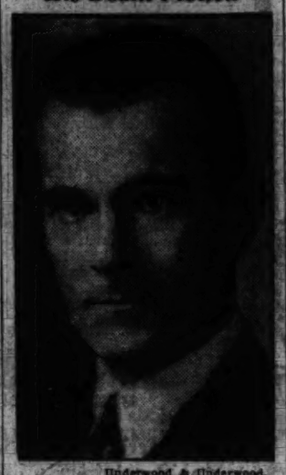

Underwood & Underwood.
JEFFERSON CAFFERY.

Soaring Stocks Greet Ruling On Utility Act

3,350,000-Share Day Sees Exchange Prices Hit New Year's High.

By the United Press.

New York, Nov. 8.—Wall Street gave the Baltimore Federal Court decision invalidating the utility holding company act an uproarious reception today which brought the heaviest trading in more than a year on the stock exchange and more than two years on the curb exchange.

Utility prices were pushed up more than 3 points—many to new 1935 highs—and carried industrials with them.

As result, the Dow-Jones industrial average pushed up to 144.35 for a new high since July, 1931, while the utility average went to a new peak since February 8, 1934. Stock exchange sales approximated 3,350,000 shares, highest since February 7, 1934, while the curb exchange had sales of 1,157,000 shares—the first time this year the total has exceeded 1,000,000, and the highest total since July 21, 1933.

Utilities Posts Hum.

Greatest trading was in the first hour. Overnight buying orders poured into brokerage offices on strength of the Baltimore decision. Board rooms were filled early. The floor of the exchange was crowded. Once the gong sounded, posts at which utilities were traded on the stock exchange hummed with excitement. Blocks of 14,000, then 15,000 shares came out. There was difficulty arranging opening prices. Then Commonwealth and Southern opened 50,000 shares and shortly after United Corporation opened on the same amount of sales.

There was similar experience on the curb exchange. Opening blocks in the multi-thousands appeared and finally Cities Service came out on one opening block of 110,000 shares.

Continued on Page 3, Column 4.

746 Relief Chiselers Found in Buffalo

Buffalo, N. Y., Nov. 8 (AP).—The Chamber of Commerce reported today it had found 746 relief "chiselers" here by checking pay rolls. It had found that 9,685 persons on relief also were earning money, but explained this did not mean all were defrauding the public, since most of them were not making enough at their jobs to support their families, and the relief authorities were "helping out."

The chamber estimated it was saving the city $832,291 a year through its work.

Plot to Shoot Envoy of U.S. In Cuba Fails

Assassins' Chief Seized on Eve of Attempt to Kill Caffery.

Army Agents Balk Move Aimed to Set the Stage for Revolution.

Copyright, 1935, by the Associated Press.

Havana, Nov. 8.—An unimpeachable source disclosed tonight that a "master plot" to assassinate Jefferson Caffery, United States Ambassador to Cuba, had been thwarted by intelligence operatives of the Cuban army on the eve of its execution.

Reliable sources said army officials were convinced the plot was nipped with the recent arrest of Cesar Vilar, leader of the confederation of labor.

Also scheduled for death, army agents said they learned, was Pepin Rivero, director of the newspaper Diario de la Marina.

Twenty-nine men, these sources said, had been sworn to kill Caffery, who was to be the first to go.

The plot was set for November 1, the day after Vilar's arrest, it was asserted. Six automobiles were ready to carry the assassins to a point already designated, agents disclosed.

Revolt Ultimate Aim.

Army officials expressed belief the plot was inspired by radicals to provoke American intervention in Cuba, in the hope of thus starting a revolution. The plan for the attempt had been rehearsed to the most minute detail, they said.

An army sergeant has been serving as the chief of Caffery's bodyguard for months.

The assassination, it was said, was to take place when Caffery left for home from the embassy last Friday.

Vilar, who is wanted on a number of charges, was arrested October 31 with several associates. A majority of the 20 suspects are still at large.

Caffery has been the target of assassins before. His home on the outskirts of the city shows bullet scars where assailants fired. A soldier guard at the residence was killed when attackers opened fire on it in daylight.

Previous Attacks.

Jefferson Caffery has been the object within the past 18 months of what police called several assassination plots, springing from Cuba's turbulent politics.

At least three attacks were made on his home last fall, around which the Cuban government had thrown a police guard.

Several months earlier a soldier guarding the home was shot to death by attackers in a passing automobile. Numerous persons have been jailed as suspects in the plots.

Caffery, police said, was an intended victim because of his relations with the present Cuban government.

A native of Louisiana, Caffery came to Havana in December, 1933, as personal representative of President Roosevelt. He was made ambassador when the Mendieta government was recognized by Washington.

Air-Crash Victim's Recovery Expected

Vivian Mullon, 20, May Tell Cause of Smash-up.

By the Associated Press.

Petersburg, Va., Nov. 8.—Upon the recovery of Miss Vivian Mullon, 20, of Williston Park, N. Y., dependent disclosure of the causes which sent a plane in which she was a passenger tumbling to earth, killing her sister, Anne, and the pilot, Lafayette Rothsteen, of Port Washington, N. Y.

Miss Mullon, suffering from a concussion of the brain and broken leg, was unable to recall today any of the events which led up to the crash of the plane near the Virginia-North Carolina border in Brunswick County yesterday.

Petersburg hospital authorities termed her condition today as "good."

President to Get New Steel Boat To Replace Old Yacht Sequoia

A trim, steel Coast Guard patrol boat of modern design—the Electra—will nose up the Potomac in a few days to displace the Commerce Department's Sequoia as Presidential yacht.

President Roosevelt told reporters yesterday he has decided to part with the familiar little craft aboard which he has passed so many pleasant week-ends down the bay.

The new boat wasn't the President's idea, he told newspapermen. But his friends pointed out the old one was of ancient wooden construction, and not fireproof. Besides, there wasn't room aboard for the White House contingent of Secret Service men.

So the Sequoia has been turned back to the Commerce Department, from which it was borrowed by the Navy. And the larger and faster Electra has entered Norfolk Harbor, where its Coast Guard crew of 40 men and 4 officers will relinquish command to the Navy.

The cutter Cuyahoga, which protectively escorted the Sequoia on its cruises, bearing the President's Secret Service bodyguard, will be turned back to the Coast Guard. On the whole, the Navy will cut expenses in fuel and personnel by the three-cornered transaction, the President said.

The Electra is 165 feet in length, fireproof, has a 25-foot beam, weighs 334 tons, draws 8 feet, and can cut through the water at a speed of 25 knots. Built at Camden in 1933, it is the very latest type of Coast Guard patrol boat. In case of war or other emergency, the boat will be turned back to the Coast Guard for coast defenses, the President pointed out.

Kingsford-Smith Feared Lost in Sea

Australian Flier, Aid Believed Down in Shark-Ridden Bengal Bay.

Copyright, 1935, by the United Press.

Singapore (Saturday), Nov. 9.—Sir Charles Kingsford-Smith, famed Australian flier, was feared the prey of man-eating sharks as airplanes and surface ships criss-crossed the Bay of Bengal today seeking the intrepid conqueror of oceans and his co-pilot, P. T. Pethybridge.

Their fast plane, Lady Southern Cross, was due here at 5:30 a. m. Friday (3:30 p. m. Thursday, E. S. T.) on this leg of a flight from England to Australia—a flight Kingsford-Smith has said would be his last over long reaches of ocean.

Two hours after the Lady Southern Cross was due here, C. J. Melrose, another Australian aviator, landed and said he saw Kingsford-Smith desperately fighting a storm over the Bay of Bengal, the plane only 200 feet above tossing waves with flames streaming from the exhaust. Melrose reached here only after a fierce fight over the bay.

Melrose gave Kingsford-Smith's position as 150 miles from shore. The Royal Air Force crew here snapped into instant action to attempt a rescue.

Kingsford-Smith left England early Wednesday on what he said would be a leisurely flight home. But he streaked along at a record pace and when he left Allahabad, India, he was only two and a half hours behind the astonishing time set by Scott and Black, winners of the England-Australia speed derby.

The Australian, who blazed air trails over all the oceans of the world, twice flew the Atlantic and was the first to fly the Pacific to

Associated Press WIREPHOTO.
SIR CHARLES KINGSFORD-SMITH.

Australia, has dared death in the air since he was a pilot for Great Britain in the World War. He was born in Australia 38 years ago.

His ship on this flight was a low-wing Lockheed-Altair monoplane, powered with a supercharged Wasp

Continued on Page 3, Column 3.

Mothers, Babes Win in March For Nurseries

Fifty Women Told Schools Will Reopen; Transients' Plea Fails.

Fifty mothers, each with at least one child in her arms or clinging to her skirts, marched yesterday to the office of Commissioner George E. Allen and WPA Administraor Harry L. Hopkins to plead for reopening of nursery schools here. They saw neither Allen nor Hopkins, but they came away with dry eyes, victorious.

Theirs was one of the two "marches" focused yesterday upon the Walker-Johnson Building, headquarters of WPA and FERA, and the District Building. The other, whose participants were transients and other needy demanding work, food and shelter, was not quite so successful.

After Dr. L. R. Alderman, Hopkins' buffer, and Ross Haworth, speaking for Commissioner Allen, told the mothers a $186,000 project for reopening the Capital's ten nursery schools is bound for approval they went away cheering.

"We hope the nurseries (closed last Monday) will be open again by the 15th of this month," said Dr. Alderman, director of education for both WPA and FERA.

The women applauded and brushed away tears while their children, ranging in age from about

Continued on Page 2, Column 1.

Liquor Vote Nov. 15.

Special Dispatch to The Post.

Romney, W. Va., Nov. 8.—Romney will vote November 15 on the establishment of a State liquor store. The Town Council appointed L. B. Cookus, C. T. Thompson and D. E. Pugh, commissioners, and B. M. Grimm and Robert W. Baird, clerks of election.

War Threatens At Howard U.'s 'Peace' Rally

Speakers Booed, Placard Destroyed as Student Factions Clash.

Catcalls, cheers and waving placards.

Sabers, uniforms and college textbooks.

Each found a place on the campus of Howard University yesterday as disciples of peace and students of war clashed in verbal (and almost fistic) combat to join a Nation-wide youth mobilization for world peace.

Howard students led the local Peace Day rally. Officials at George Washington University forbade a demonstration. The movement at American University was sanctioned by Chancellor M. M. Gray, Gray, but both in theory and practice, the meeting embodied peace. Other educational institutions in Washington evidenced no interest.

Howard students, to the estimated number of 125, turned out for the rally. But what they lacked in numbers, they made up with fiery enthusiasm. Promptly at 11 a. m., the student peace advocates gathered in front of Frederick Douglass Memorial Hall. They brought along banners and placards, with capital letters screaming for peace and an end to all wars.

On the sidelines stood a group of R. O. T. C. members—officers with clanking swords and privates with classbooks and grins. They held a

Continued on Page 3, Column 1.

Store Robber Gets Year.

Special Dispatch to The Post.

Williamsport, Md., Nov. 8.—Carl Shupp, 20, who confessed to robbing the store of Roy Ebersole, Charlton Station, Md., last week, was sentenced here last night to one year in the House of Correction, after pleading guilty before Magistrate Harry Harsh.

Central Beats Roosevelt, 32-2; Devitt Trounces Bullis by 18-0

Fullback Zinkievich Scores 3 Times; Gonzaga Crushes Georgetown Prep, 57-0; Washington-Lee Takes Fredericksburg, 21-0.

While Central High School continued to set a warm pace in the interhigh series with a 32-to-2 victory over Roosevelt yesterday, four other games involving high and prep schools of the Washington area were being played. Of especial interest was renewal of the keen rivalry between Devitt Prep and Bullis Prep at Roosevelt Stadium, Devitt winning, 18 to 0, with its great fullback, Adam Zinkievich, of Worcester, Mass., scoring all three touchdowns. A crowd of 1,000 watched the game and another 2,500 witnessed the Central-Roosevelt conflict.

At the same time, Gonzaga High was whipping Georgetown Prep, 57 to 0, at Benning Stadium, in their annual game. The victory gave the Purple the pre-school league championship, won last year by Georgetown Prep. Gonzaga evened an old score with the Garret Parkers, having lost in an upset, 13 to 6, last year.

Over at Ballston, Va., two former George Washington University players, now high school mentors, were pitting their scholastic teams against one another with Coach Johnny Baker's Washington-Lee High eleven outpointing Coach Johnny Fenlon's Fredericksburg High team, 21 to 0. Fredericksburg held the home team scoreless in the first half, but, with Bob Hippler, Jim Fixx and Ray Wheeler leading the advance, Washington-Lee drove to three scores in the last two periods. A 55-yard dash by Fixx was the most spectacular development.

In the only other game played in the section, Landon Prep avenged a 6-0 defeat suffered last year at the hands of Boys Latin High, Baltimore, winning a 6-0 victory, its first of the season.

Norris Says He Won't Run Again in '36

Veteran Nebraskan Tells Paper He Looks to 'Younger Men.'

Friends Hope He Will Reconsider, Express Their Regrets.

By the Associated Press.

Salt Lake City, Nov. 8.—Senator George W. Norris, fighting Republican independent, announced today he is retiring from the Senate—but friends from Nebraska to Washington voiced belief or hope he'll run again.

After 32 years in Congress, including 10 years in the House, the 74-year-old Nebraska veteran told the Desert News:

"I am no candidate. I am getting old. Younger men can and should carry on the work which I have tried to do during my years as Senator."

Friends in Lincoln and Washington took a quick look at the field of possible successors of the rugged little Nebraskan—then expressed doubt Norris will be able to "stand the pressure" of forces urging him to seek a fifth Senate term.

"It's true Norris is not a candidate," one close friend said, "but that doesn't necessarily mean he won't run."

Discounts Race by Borah.

Norris, interviewed in a brief stop here en route to Compton, Calif., to visit a daughter, put at rest the suggestion he might have other political ambitions—perhaps the Presidency—when he said in referring to talk of Idaho's Senator William E. Borah as a possible Republican nominee:

"I don't think he will be a candidate—any more than I will."

Informed of Norris' announcement, Borah said at Blackfoot, Idaho:

"If I could do it, I would command him, for his country's sake to change his mind."

Norris expressed confidence that President Roosevelt, whom he supported in 1932, after having supported Alfred E. Smith in 1928, will be re-elected.

Warned Roosevelt.

Last January, Norris told the Senate that if President Roosevelt "continues to Farleyize his Administration, he may not be President more than two years."

He was author of an "anti-politics" bill under which James A. Farley would have to resign either as Postmaster General or as Democratic national chairman.

But today Norris said:

"His (Roosevelt's) critics offer nothing in exchange for what he has offered. They are chiselers. They attempt to tear down without building up."

The aging but still sturdy and active Nebraskan waged his greatest fight against the so-called "power trust." Yet he had little to say about the decision of a Baltimore judge yesterday that the 1935 holding company act is unconstitutional. The bill is, he commented crisply, "a great advance in utility legislation."

By the Associated Press.

Expressions of regret and hope that he would reconsider were voiced by colleagues at news yesterday that Senator Norris of Nebraska had announced definitely he would not be a candidate for re-election next year.

The 74-year-old Republican In-

Continued on Page 3, Column 4.

John Kilman, 25, Found Dead in Car

Special Dispatch to The Post.

Easton, Md., Nov. 8.—John Kilman, 25, of Royal Oak, was found dead in his car near here today with two bullet wounds in his head.

He was discovered by Walter Moore, colored, who had seen the car parked in the same location last night. A .32-caliber rifle was lying across his lap at the time of discovery.

Sheriff Samuel Carroll, who was summoned by Moore, scouted a possibility of foul play and requested an inquest for tomorrow morning.

'Mike Romanoff,' in Virginia, Won't Talk, and Even Has Job

Special Dispatch to The Post.

Fredericksburg, Va., Nov. 8.—Prince Mike is working. That's news. Even more news is the fact that he has been working for four months and hasn't even let out a headline—until today.

Today it was finally revealed that the miniature gentleman with the feathered green Alpine hat, the red-and-yellow striped vest, and the trousers and jacket so impeccable and yet so always odd, the man who has been wandering around Fredericksburg since last summer, is Harry F. Gerguson, self-styled and oft-decried Prince Mike Romanoff.

Back to the farm life from which he soared into the tinsel clouds of Broadway so many years and newspaper files ago, Prince Mike has gone. Now he's overseer for the estate owned by John W. Walters, New York broker, in King George County, 25 miles from here.

Now he calls himself John William Adams. A writer he is, or at least, so he's been saying. He's writing a philosophy of history. Certainly no man is better fitted to write of modern philosophy than the man who built castles of claptrap and mansions of merry mendacity on Broadway for years.

Whether Walters knew who Prince Mike was when he hired him could not be ascertained today. A friend of Walters who declined to reveal his name said at the estate that Mike had been doing a fine job in restoring the beauties of the estate on the Rappahannock River, in the possession

Continued on Page 2, Column 8.

Makale, Gorrahei Captured, Italian Armies Press On

Gateway to Harar and Interior Ethiopia Taken by Native Troops.

Fortified Position Coveted Objective

Fascists Deny Story 30 Women, 15 Children Killed by Bombs.

By the Associated Press.

Rome, Nov. 8.—Gorrahei, gateway to Harar and interior Ethiopia from Italian Somaliland, was stormed and taken today by native troops of Italy's southern army.

The fortified post had been a coveted Italian objective for weeks. It commands caravan trails of southeastern Ethiopia and dominates the water supply of the region.

Asmara advices said the seizure thrust Ethiopian defenses 50 miles back into the southern Ethiopian wilderness. The enemy will have to march 50 miles west and north before they can find an adequate water supply, said the dispatches.

Jumping-Off Place.

At the same time Gorrahei, with its abundant wells, will give Gen. Rudolfo Graziani's advance a good jumping-off place with excellent lateral communications for its next plunge into enemy territory.

The southern army, under the command of Gen. Graziani, apparently is headed toward Harar, in interior Ethiopia. Here, many believe, Italy hopes to have the northern army meet the southern army and thus Italy's occupied territory will connect her colonies of Eritrea and Somaliland.

All caravan trails in southeastern Ethiopia are dominated by Gorrahei, and Italians believed its fall opens the road to Harar.

Planes Clear Advance.

Italian bombing planes paved the way for the advance. There have been reports that heavy forces of Ethiopians fired volleys at the planes.

The Italian government denied a report from Addis Ababa that 30 women and 15 children were killed by bombs in that area.

Announcement of the capture of Makale was made in a one-sentence bulletin from Gen. Emilio de Bono, commander of the armies in East Africa. It said:

"Our flag, which was lowered January 22, 1896, from the fort of Makale, was unfurled anew over that fort at 9 a. m., as the result of the work of national and native troops."

Clipper Completes 1,503-Mile Flight

Lands in Mexico on Way to California Base.

By the Associated Press.

Acapulco, Mexico, Nov. 8.—(Via Pan-American Airways radio)—The huge China clipper descended to the harbor here at 5:15 p. m. (est) today, completing a 1,503-mile nonstop flight from Miami, Fla.

Capt. Edwin C. Musick brought the 23-ton airliner down in a graceful glide to the surface after first circling the harbor to make sure the water had been cleared of small craft.

The three-stage journey to the base at San Francisco continues tomorrow, with the clipper flying northward along the coast to San Diego, Calif.

Bomb No 'Dud'

Lima, Peru, Nov. 8 (U.P.).—A sergeant today picked up a harmless-looking bomb which had lain around the local military barracks for years, placed it on an anvil and asked a soldier to hold it while he hammered it. Both were killed when the bomb exploded.

Traitor Gugsa, First to Enter Northern Town, Receives Plaudits.

Advance Patrols Push Far Ahead

Center of Salt Market 40 Miles Southward Is Next Objective.

Copyright, 1935, by the Associated Press.

With the Italian Armies at Makale, Ethiopia, Nov. 8.—Italy's legions took Makale today and pushed on south and west to rake deep into the rugged approaches to Lake Tana—lifeblood of the British Sudan.

Leaving the traitor, Ras Gugsa, to celebrate the shotless capture of Makale and receive the plaudits of his subjects, advance guards penetrated many miles beyond the medieval Ethiopian city.

The Italian commanders threw out protective outposts to guard against any counter-offensive from the warriors of Haile Selassie.

(Far to the south, said dispatches from Rome, Asmara and Mogadiscio, Italian Somaliland, the armies of Gen. Rudolfo Graziani stormed the fortress of Gorrahei, important "gateway to Harrar.")

Squadrons Near Lake Tana.

Native runners from Gen. Pietro Maravigna's column of the right raced into field headquarters to report the western commander had sent "raking squadrons far into the Abo territory which leads to Lake Tana."

(This great inland sea is the headwaters of the blue Nile, vital to the irrigation of the Anglo-Egyptian Sudan. It lies roughly 180 miles southwest of Makale.)

The squadrons were proceeding to clear the region of bands of Ras Seyoum's warriors.

The runners also reported one of Maravigna's light infantry units, backed up by mountain artillery, had left the Italian line along the Setit River, facing the troops of Ras Burro, and had cut across country to the southeast to take up a position along the Takkaze River.

Late today a column of light infantry from the main forces which occupied Makale reported it had taken Donghea Pass. This pass commands the approach to Selicot, 15 miles along the 40-mile route to Amba Alaji. Amba Alaji is expected to be the next objective of the Fascist penetration toward Addis Ababa.

Other control units had taken up positions along the heights of Enda Selassie.

The forward patrols reported that bands of Shoan (Ethiopian provincial) warriors, who had been at Makale for a time, had vanished to the south and into the Tembien Mountains near Makale.

In these mountains, the Italians believed, the crafty Ras Syyoum, Ethiopian governor of the Tigre Province, is hiding. Airplane scouts reported sighting bands of Ethiopians in the vicinity of Bet Maryam, south of Makale.

Gugsa Receives Clergy.

Festivity reigned in Makale as Ras Gugsa received the clergy and civilian notables at his regained palace. He has been named governor of all Tigre Province by the Italians.

(The Exchange Telegraph Agency's correspondent with the Italian northern armies reported that last night Ethiopian troops dragged Gugsa's male and female relatives from their beds and marched them southward, with knives at their backs, as hostages.)

Italian Caribinieri began to patrol the city's streets, sauntering along in pairs, just as they do back in Italy.

Merchants, encouraged by their presence, as well as by the silhouetted figures of Bersaglieri sentries, resumed business as usual.

Among those who came to pay homage to the Italian commanders and to Gugsa was the Aleca of Makale, ranking priest of the city. He ordered special services to celebrate Makale's "deliverance."

From three sides the Italians swarmed into Makale without a fight, planted the tri-color over the

Continued on Page 3, Column 2.

School Principal Confesses Slaying

Held on Murder Charge for Shooting Head of Board.

By the Associated Press.

Troy, N. Y., Nov. 8.—District Attorney Charles J. Ranney announced today that John E. Healey, jr., 60-year-old suspended school principal, had confessed the slaying of William F. Seber, 63, bank president and head of the Troy Board of Education.

"After a brief questioning, Healey admitted firing the shot," the district attorney said. Ranney did not immediately make known the details.

Healey was arraigned before Police Justice James F. Byron on a first-degree murder charge and committed to Rensselaer County Jail without bail.

Mothers, Babes Win in March For Nurseries

Fifty Women Told Schools Will Reopen; Transients' Plea Fails.

Continued from Page 1.

7 months to 4 years, simply kept on with their yelling and pecking on any typewriters within reach.

Transients Disappointed.

Some reassurance, but not so much, was given the delegates who appealed for aid to families cut off from transient bureau relief and war veterans who are not eligible for CCC camps or, if eligible, are still prevented fro menrolling by various technicalities.

Haworth, assistant to Commissioner Allen, who was ill yesterday, told them that those sufferers who have been receiving transient relief until this week will get direct relief until November 15, after which time they will be in line for employment on WPA projects. Along with William C. Cleary, Assistant Deputy WPA Administrator for the District, Haworth received the petitioners' three-man committee in the District Building.

As for those veterans and family heads who have not been on transient rolls, Cleary and Haworth were at a loss to give their spokesmen any encouragement.

"But I do know," said Haworth, "that none will be forced to starve, whether they have been receiving relief up to now or not."

Fail to See Hopkins.

Jacob Baker, assistant administrator for WPA and FERA, met the transients first. Six o ftheir leaders went to Hopkins' office while about 100 of the rank and file waited in the street below under the surveillance of uniformed policemen and members of the crime prevention bureau.

Hopkins delegated to Baker the task of listening to the complaints. The seven men pulled up chairs and began to talk.

"Some of us were working in the warehouse, then we got fired and our jobs were taken by city prisoners," said Harry Smith, who identified himself as chairman of the Unemployed League.

"The veterans among us can't get into the temporary homes supposedly maintained for us," complained Harry P. Mullen.

"Should prisoners receive more consideration than people in need of relief?" queried Taylor Simmons.

After these committeemen, also Joseph Murray, Orrin Burr and Charles Donahey, had presented their case, Baker said he would telephone Commissioner Allen, who is WPA administrator for the District, to find out what could be done. But Allen was home with a cold. So three of the six complainants—Smith, Mullen and Donahey—went to the District Building and saw Cleary and Haworth.

Between You and Me

Permanent Aspects of Unemployment; Danger in Political Usage; Chance for Roosevelt.

By Raymond Clapper

SINCE we are so far from having solved the emergency problem of unemployment relief, perhaps it is premature to be thinking about the permanent aspects of the matter.

Yet the question is so vital in its bearing upon current handling of the situation that it is deserving of more attention than has been given to it. If unemployment is a temporary burden which will disappear with resumption of normal business activity, then it is not so important how we muddle through until that happy day arrives. If everyone is going to be back at work in a comparatively short time, then perhaps we can afford to be over-generous and can improvise from week to week in tiding over the unemployed until private industry offers them jobs.

On the other hand, if there are to be 5,000,000 or 6,000,000 unemployed with us always, even in times of thriving prosperity, then the problem would appear to be something else again. Would we want to go on boondoggling forever?

* * *

Harry Hopkins estimates that work relief costs in money about twice what straight dole would cost. He believes the double cost is worth the price because of the saving of morale. Grant that this will do for the moment. But should the Federal Government be committed permanently to providing work and makeup kits for unemployed actors? And can it go on indefinitely compiling old records of the Staten Island Zoo? It seems obvious that the sooner we can determine what the probabilities are with regard to unemployment in normal times, the sooner we can begin to shape our policy, either toward permanent handling of a large unemployment roll or toward the withdrawal entirely from Federal relief.

* * *

Little has been done toward ascertaining what the employment situation will be in normal times. The two Federal officials who should have the best ideas on that point are the Federal Relief Administrator Harry Hopkins, and the Secretary of Labor, Miss Frances Perkins.

Yet it appears that so far as their ideas have developed, they have opposite answers. Mr. Hopkins believes it is probable that even with 1929 prosperity, we would have 5,000,000 to 6,000,000 idle walking the streets. He says there were 2,500,000 idle at the peak. Progress in mechanization and efficiency are such that he believes the surplus labor, for corresponding production, would be more than twice as great as in 1929.

Miss Perkins, on the other hand, takes a less pessimistic view. She believes that as an offset to increased productivity of the average worker, there are numerous new trades and service activities developing which can be counted upon to absorb much, if not all of the labor surplus.

* * *

With all of the planners, statisticians, investigators, and lookers-ahead now on the Government pay roll, or on boondoggling jobs, there would seem to be talent available already to undertake some foundation surveying on this vital matter.

* * *

One vicious danger is the political use that can be made of such a works program as we now have. Work relief is being handled in various States by political appointees, sponsored by political bosses of the respective States. Harry Hopkins has resisted political encroachment probably as much as any man could. Nobody could keep politics out of the dispensing of $4,800,000,000 while throwing up a hastily improvised spending organization.

But neither Hopkins nor anybody else can keep politics out of such an operation. It is leaving too much dynamite around for small boys to play with.

If there is to be permanent Federal relief, the dispensing organization will have to be taken much further away from the patronage trough than it has been so far. That will be difficult, for the temptation to use the fat works allotments for political purposes is almost too strong for human nature to resist.

* * *

Mr. Roosevelt has been notoriously weak on administration. One of the things he could do to redeem this weakness of his Administration would be to undertake a real study of the future of unemployment, attempt to assess the probabilities in the light of what has happened during the present period of improved industrial activity, and if it appears there is to be a continued necessity for sustaining a mass of unemployed persons, then formulate a policy that will stand up longer than 24 hours.

* * *

For whatever it means, Hoover friends in California are giving Nation-wide distribution to a pamphlet entitled "Hoover and Roosevelt—a Contrast in Policies." The material is reprinted from the Los Angeles Times with this explanation: "Hoover lived up to his oath of office, and to the platform of his party. Roosevelt has not."

The booklet begins with the statement that "economists the world over now agree that the world-wide depression was defeated in June-July, 1932, by the Hoover Administration."

That's news!

* * *

Representative Hamilton Fish, of New York, the most active candidate for the Republican presidential nomination, is back in Washington, pausing between speaking engagements. He wants two things made clear:

1. He is a candidate for president, not for vice-president as some have said.

2. He says the recent election result in New York State is no laughing matter for the Republicans. It showed, Mr. Fish is certain, that New York State will be more difficult for the Republicans to carry than any State in the Middle West or North of the Mason and Dixon line, and that the Republicans must carry New York to win in 1936.

You will have to draw your own inference but is it possible that Mr. Fish is hinting that he is the man to take New York State away from Roosevelt and save the country?

* * *

A late afternoon newspaper came out with the headline, "Roosevelt Trailing 32-2," which at first glance indicated that the Republicans had at last smashed the New Deal. But it proved to be something about a high school football game.

Cumberland Unit Urges 2% Retail Sales Levy

Special Dispatch to The Post.

Cumberland, Md., Nov. 8.—The Mercantile Bureau of the Chamber of Commerce has voted in favor of a 2 per cent retail sales tax, to be paid by the consumer, instead of the reenactment of the present 1 per cent gross sales tax.

The action came after a communication from the Maryland League of Retail Merchants was read by Benjamin Kamons, president of the local chamber, who said the league has requested the local bureau to support the lobby for the 2 per cent tax plan at the proposed special session of Maryland Legislature, if it is found necessary to raise additional relief funds.

Music Classes Open.

Cumberland, Md., Nov. 8.—Preparatory to organizing a band of 60 pieces, three music classes on band instruments have been formed among the students at Pennsylvania Avenue High School. Instruction is in charge of Victor H. Baumann of the school faculty.

SEC Threatens Ban nn Stock Of Non-Filers

Register by Dec. 1 or Be Outlawed, Landis Warns Utilities.

Continued from Page 1.

informed by any company, except one very small organization, that it would file.

Consequences of failure to register, he said, flow not from any commission action but from the law itself. He pointed out that the act provides that if a company does not register by December 1, any use of the mails to take any step in the performance of its services, any offering for sale of securities, any use of the mails to acquire assets, or any business in interstate commerce automatically become illegal.

Even though th ecompanies may consider the act unconstitutional, he pointed out, all of these transactions will be of doubtful legality and companies will have difficulty in entering into any business agreements because of this stigma of illegality. He said that, although penalties may run as high as a fine of $200,000, the civil consequences of failure to register, rather than possible criminal penalties, will prove the most serious obstacles.

"How many securities can they sell; how many acquisitions of properties can be completed; how many mergers negotiated; how many contracts can be entered into?" he asked.

Waving a copy of the holding company registration blank in his hand, Landis declared that it was the "simplest path to safety" for the companies.

"This is a small document that can be filled in 20 minutes," he said. "By filing this registration no company waives any legal or constitutional rights. It still has the same right to contest. This registration constitutes merely a census of holding companies.

"If you were a stockholder of such a company, wouldn't you want to know what it intends to do? A company can go ahead with safety if it signs a registration statement. If it fails to do so thre legality of its acts is in doubt."

Concerning future legal action, Landis said that he saw two possibilities, either a suit to enjoin the commission from enforcing the law, or an action by the commission to bring about enforcement. He said there was some question in his mind as to whether a company could enjoin the commission because he said it would have difficulty in proving that it had been damaged materially merely by registering with the commission. He added that such a suit, if successful, brought by one company, would be no barrier against enforcing the law against other companies.

Sees Two Courses Open.

"Two courses of action are open to companies," he said. "The first is the simple act of registration. The second is failure to register so that in the course of actovities essential to the orderly business of the company neither thes tockholders nor the public will know where they stand.

"The Baltimore decision does not affect us. It isn't our problem. The problem rests with the utilities."

Landis said failure to register would outlaw all securities issued after December 1, but that it would not affect any issues before that date. He said there is no question that companies are rushing new security issues so that they can be dated before December 1.

Meanwhile, utility shares on the New York Stock Exchange continued to soar as a result of the Baltimore decision. President Roosevelt withheld comment on it, explaining that he had read nothing more than the headlines.

Rev. G. H. Seiber Elected by Synod

Lutherans Will Meet in '36 at Brunswick.

By the Associated Press.

Emmitsburg, Md., Nov. 8.—The Rev. George H. Seiber, Jefferson, Md., was elected president of the annual conference of the Maryland Synod of the United Lutheran Church for Frederick and Carroll counties at the annual meeting here yesterday. The 1936 meeting will be held at Brunswick.

Other new officers are the Rev. M. L. Kroh, Uniontown, secretary, and the Rev. H. C. Kraft, Myerville, treasurer.

Speakers included Dr. W. W. Davis, Baltimore, chairman of the Lord's Day Alliance committee; the Rev. A. G. Null, Debbs; Dr. A. J. Traver, Frederick; the Rev. C. H. Corbett, Thurmont, and Dr. W. G. Waltemyer, professor of history at Gettysburg College.

Hear Ex-Governor.

Cumberland, Md., Nov. 8.—Under auspices of the Cumberland Chamber of Commerce, former Gov. A. O. Eberhart, of Minnesota, spoke tonight in the auditorium of the City Hall on "Dollars and Sense of the National Housing Act."

Police Radio Rejected.

Special Dispatch to The Post.

Hagerstown, Md., Nov. 8.—The Hagerstown police department will have to get along without a radio call system for a while. Despite recommendations of the department to the board of street commissioners, the city council held the police department budget would not stand the $3,000 additional at this time. The police department recently went on an eight-hour basis and does most of its policing in automobiles.

SPECIAL NOTICES.

MOVING—Local and long distance; guaranteed service. NA. 1466. NATL. DELIVERY ASSO., 1317 New York ave.

EARN more, secure a better position. Opportunities are numerous today. Brief courses in calculating machines, Gregg or Pend Shorthand, Bookkeeping, Touch-typing. Inquire Box 8-L, Star. NAt. 2345.

RUGGED

Hand Boarded & Grained Leathers

Styled by Whitehall

$5.50

Men who know their way around favor this group of choice sturdy . . . easy-going leathers . . . perfect complements to Rough Togs.

The Mode

F at Eleventh

Hickey-Freeman

CUSTOMIZED CLOTHES

IMPRESSIVE STOCKS

OUR old friends, like ourselves, get so accustomed to generous stocks of Hickey-Freeman clothing that they, as we, think very little about it. But it is impressive to come into a store and find exactly the suit or coat you want and in the correct size you require.

$50 to $135

Goldheim's

Apparel for Gentlemen . . . Established 1875

1409 H Street N.W. NAtional 1409

Investigate Our Outstanding Apparel

Finchley Hats . . . Foot Saver Shoes . . . Manhattan Shirts

TAILORED AT FASHION PARK

Direct From Ireland

DUNGANNON

Tweed Top Coats

An exclusively new Irish weaving . . . distinctive in weave, new in richness, attractive in coloring . . . outstanding in Value . . . securable only at The Mode.

$40

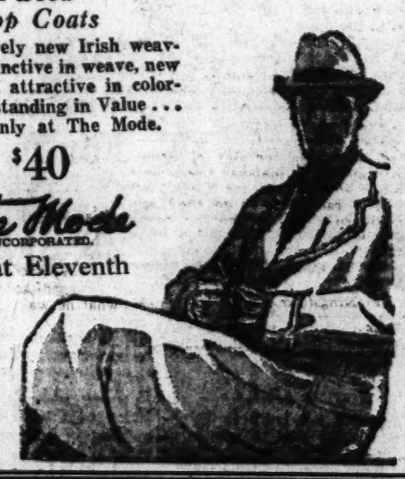

The Mode

INCORPORATED.

F at Eleventh

30-Day Charge Accounts or our 12-payment plan.

Free Parking while shopping here—northwest corner 11th and F Sts.

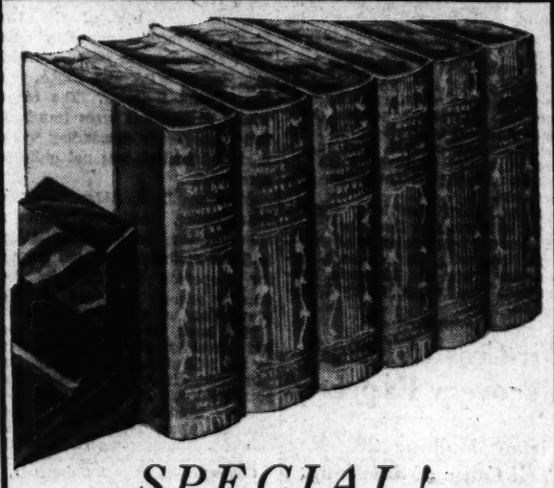

SPECIAL!

6 volume SETS

of the best selected works of great authors

$2.98

Originally $5.49

—Handsome sets bound by the Three Sirens Press, with de luxe half-leather bindings and large clear type on fine eggshell paper. These sets formerly sold at a much higher price, and they're the type that you'll be proud to add to your library—or remember someone with at Christmas time! However, you'd better hurry as quantities are limited! Included are such well known authors as—

George Eliot, Emerson & Plato, De Maupassant, Fielding, Stevenson, Kipling, Lamb, Poe, Smollett, Hawthorne

Kann's

Downstairs Bookstore

Look!

IMPORTED KID AND FINE CAPE GLOVES

For Only

1.69

You know what you usually pay for fine supple imported kid and washable capeskins. Considerably more than $1.69! Early planning with our importer did it. Beautifully detailed plain pull-ons or novelty gloves with contrasting stitching. In black, brown, beige, navy and grey.

Main Floor—Glove Dept.

THE HECHT CO.

F STREET AT SEVENTH NATIONAL 5100

There's no Substitute for QUALITY

SENATE BEER

. . is in a class by itself—!

ONLY the Choicest Ingredients, Master Brewing and NATURAL Ageing (uninterupted and unhurried) can produce QUALITY BEER . . . Such as "*Senate.*"

● Furthermore, "*Senate*" is PROTECTED AGAINST ALL IMPURITIES at every stage of brewing, ageing and bottling . . . A matchless brew, distinguished for its fine flavor . . . appraised by connoisseurs as "The finest in America."

Ask for "Senate" by name. . .
Sold at the Popular Price, by all dealers

CHR. HEURICH BREWING CO.

WASHINGTON, D. C.

FAMOUS FOR QUALITY SINCE 1873

War Threatens At Howard U.'s' 'Peace' Rally

Speakers Booed, Placard Destroyed as Student Factions Clash.

Continued from Page 1.

hurried conference and decided to attend the mass meeting.

The march to South Campus started. The student soldiers followed. The peace marchers were heckled and booed.

Earlier in the morning, while painters were busy completing placards in Miner Hall, a few uniformed students entered and, according to reports, attempted to stop the work. Heated words were passed and the opposing groups nearly came to blows.

And later, as the column moved toward its meeting place, the signs were hoisted by willing hands. Someone in the line of march carried a banner, painted in red letters and reading: "Defend Ethiopia."

Banner Is Destroyed.

Hardly had he begun to march when the placard was ripped from his hands and torn in half. Both sides denied responsibility for either the banner of its destruction.

The rally opened with two verses of "America." And then speeches followed. The R. O. T. C. boys gathered nearby and kept up a constant heckling. Repeatedly, they were warned by members of the peace factions to "keep quiet or leave."

Margaret Stevenson, American University student, spoke first. She told of the meeting at her own university and urged Howard to back "every move for peace."

A few scattered boos from the R. O. T. C. group greeted a denunciation of "the damnable institution of war" by Gilbert Reland, Howard School of Religion student.

G. W. U. Criticised.

William Goodykoontz, of George Washington University, condemned the college administration for refusing to permit a like demonstration at his school. "They talk freedom of this and that, but they won't let us organize," he shouted.

Pearl Walker, of Howard; Walter Ellis, a member of the National Student League, and Lionel Florant, of the Howard Liberal Club, also spoke.

The meeting adopted three resolutions. One called for a national student peace conference. Another urged that R. O. T. C. training be made optional in all colleges. The third denounced Nazi government and requested the United States to send no delegation to the next Olympic games.

As the meeting adjourned, the students milled together and only the intervention of a professor stopped threatened conflict. A member of the peace group was heard to ask an R. O. T. C. officer if he would go to war for his country.

"Do you think I want to get shot?" he answered. "Why I get paid for wearing this uniform and—and anyway, it looks good."

Other Rally Peaceful.

The meeting at American University was attended by less than 100. Mary Lesta, attractive brunette, acted as chairman. Greetings from Howard were extended by Evelyn Johnson. A few of the speakers at Howard hurried to American University in time to address the indoor rally. It lasted but a few minutes, starting at 12:30 p. m. and ending with the first afternoon bell for classes.

Demonstration in other sections of the country, although peaceful, were attended by large throngs. In New York, 2,500 students gathered at City College. They thunderously pledged support of peace and agreed not to "fight for my country in any war."

Dr. Frederick B. Robinson, college president, was booed when he attacked the pledge as "unconstitutional and illegal."

Big Boston Meeting.

Anti-war cries rang out on staid Boston Common as men and women students from colleges throughout the city crowded and shoved to hear half a dozen speakers.

First Lady Honors Campfire Girls

Associated Press Photo.

Campfire Girls Mae Parker (left) and Geraldine Hartman, of Reading, Pa., receiving first honors from Mrs. Franklin D. Roosevelt at their national headquarters in New York City yesterday for their work in the 1935 citizenship survey of home-town conditions.

Makale Seized In a Bloodless Italian Stroke

Traitor Gugsa, First to Enter Northern Town, Receives Plaudits.

Continued from Page 1.

old fort and palace and immediately planned their next advance. It generally was agreed this will be to Amba, Alaji, for practical as well as sentimental reasons. This was the southernmost point of penetration of the Italian invasion of 1895 and 1896 and it was at Amba, Alaji, that an Italian army of 2,000, most of them natives, was slaughtered by Ethiopians in the last month of 1895, preceding by a short time the crowning defeat at Aduwa.

But lines of communication will be perfected and the Makale position consolidated before the next big push begins.

Strategists agreed a real battle is much more likely at Amba, Alaji, than at any point so far. Lying in a windswept mountain pass nearly 10,000 feet high, it has every natural advantage for defenders.

Center of Salt Market.

Between Amba, Alaji, and Makale but one important town—Selicot—lies on the high plateau. It is a rich community, surrounded by fertile fields and numerous streams.

Amba, Alaji, itself is the site of Ethiopia's most important salt market. A single trail is its only approach from the north.

To Gugsa, deserting son-in-law of Emperor Haile Selassie, went the honor of being the first to enter Makale.

With his warriors he strutted into the town as the populace cheered, and went at once to the palace of King John, his regal ancestor, to establish himself as Ras of all the province and proclaim Makale its capital. A composite brigade of infantry then took over the city.

At the same time Gen. Ruggiero Santini's Black Shirts seized Dolo, a few miles to the east, and the "mystery column" of Danakils shortly after dawn entered the town of Azbi, holding a strategic left flank position to protect the main advance.

Other troops at once entrenched themselves in positions south of Makale, overlooking a small market settlement.

Outposts also were established along the Gabat River, a few miles beyond Makale to the south.

That will form the line of the main bodies of troops while advance units of native troops clear the whole region and engineers build roads.

A dozen war planes, commanded by Count Galleazzo Ciano, son-in-law of Il Duce, droned over the hollow square formed by occupying troops as the Italian flag was hoisted over the fortress of Makale in the presence of Gen. Alessandro Pirzio-Biroli.

Two Fliers Feared Killed by Sharks

Continued from Page 1.

engine and equipped with controllable pitch propellor. It succeeded the noted tri-motor Southern Cross, the ship in which he gained his greatest fame.

Ocean lines, tramp steamers and government and private planes, advised of Kingsford-Smith's plight by radio, sped to the vicinity where his plane was seen by Melrose, who abandoned his flight to join the search.

All ships in the Bay of Bengal and along the Malayan coast were asked to look for the fliers. Repeated radio signals to the Lady Southern Cross brought no reply, increasing fears the fliers were forced into the sea and had been killed by sharks which infest these waters.

But Kingsford-Smith's friends refused to give up hope, citing his previous narrow escapes. He was given up for dead six years ago when he, Charles Ulm and two other daredevils attempted to set a record flying from England to Australia. They were forced down in a blinding storm on the northeast coast of Australia, one of the most desolate regions in the world, inhabited by cannibals.

They were given up for dead after 12 days of search, but finally were sighted by a rescue plane and brought back to civilization.

Oakland-Brisbane Hop.

It was shortly after the armistice when Kingsford-Smith and Ulm, another former member of the Royal Air Force, conceived a flying feat never before attempted — a three-stop flight from Oakland, Calif., to Brisbane, Australia, 7,300 miles away. They made it safely.

The taste for danger which Kingsford-Smith apparently acquired during the war kept him adventuring almost constantly through the 17 years since the armistice.

England knighted the homely Australian with the infectious grin for his exploits and made him an air commodore.

He was the first man to fly the Tasman Sea. He set and reset world records between England and Australia and circumnavigated the globe in an epic flight which took two years and covered 80,000 miles.

Norris to Seek '36 Retirement, He Tells Paper

But Friends Hope He'll Change His Mind and Run Again.

Continued from Page 1.

dependent's announcement at Salt Lake City that he would not seek a fifth term because of age was termed "a serious blow to Progressivism" by Senator Holt (Democrat), of West Virginia, the Senate's "baby member."

"Senator Holt will certainly be missed in the United States Senate," Holt said. "He is one of the greatest men that ever came to that body. The power fight is going on, if we can keep it alive. I will follow it up as best I can, although it will be a small imitation of what Norris could do."

Another Democrat, Senator Black of Alabama, said:

"I hope he'll change his mind, but I've talked to him about it and I'm afraid he's determined to retire.

"Senator Norris is one of the great men of the country and certainly of the Senate. He is a man of rugged honesty. He fights for what he wants. The country needs him."

None of the Republican Independent group, of which Norris was dean, was in the city to comment. It is safe to say they will continue to advise him to run again, despite his final confirmation of long-circulated retirement rumors.

UtilityRulingSends All Stocks Soaring

Continued from Page 1.

Immediately thereafter Electric Bond & Share opened 35,000 shares.

Tickers were jammed. Quotations were abbreviated. But by the end of the first hour this excitement had died down and profit-taking made inroads.

Sears Roebuck and Co. declared a 50 cent extra dividend and a regular quarterly dividend of 50 cents a share—compared with a 75 cent special in May, which was the first payment since 1932—and buying started into hte industrials which overcome profit-taking and brought the higher close.

Bond trading showed similar activity, particularly in utilities, with one opening block of $50,000 on the Stock Exchange and another block of $100,000 on the Curb Exchange bond market. Bond prices lost most of the gains near the close.

MikeRomanoff Now Virginian, And Has a Job

Furthermore, He Cannot Be Reached for a Quotation.

Continued from Page 1.

of the Tayloe family since Colonial days until recent years.

"This is all too bad," the friend said. "All this publicity is very unfortunate. It is all too bad; it is all too unfortunate; it is really sad."

Prince Mike could not be reached for a column. He was out of the county, it seemed, and no one knew when or if he'd be back.

As soon as the discovery news flashed around town, those who "knew it all the time" started adding angles. The station agent said a New York woman, passenger on a train, had espied Mike in all his radiance and had immediately said then that that was Prince Mike.

Somehow it all seems too true to be good. But then if it were good—would it be Mike?

Harry Gerguson, otherwise known as Prince Mike, passed through Washington with all the ebullience of a Yellowstone geyser last August 8, destination unknown. It was recalled here last night that for a while he had held a caretaker's job on a Long Island estate. But one quotation that he spread before reporters here last August seemed to be the appropriate commentary. He said then:

"Beethoven and I have one thing in common. We like chaos."

Hagerstown Acts to Cut Fire Insurance Costs

Special Dispatch to The Post.

Hagerstown, Md., Nov. 8.—Action of the mayor and council in meeting requirements of the board of fire underwriters will result in immediate reduction of the city's fire insurance deficiency charge from 15 to 13 cents.

The water department was ordered to carry out the requirements, which include inspection of water works valves and fire hydrants, flushing of hydrants at regular intervals, provision proper amount of fire hose, the presence of an employe of water department at all fires to give information as to location of valves and size of pipes, maintenance of card system record of location of all valves and hydrants and repairs, and map showing location of equipment and strict enforcement of the building code.

About $25,000,000 in property is affected by the reduction.

Railroad Seeks To Obtain Line ToSeatPleasant

East Washington Co. Files Application With Federal Unit.

The East Washington Railway Co. yesterday set out data in a statement filed with the Interstate Commerce Commission in support of its application for acquisition of a 2.9-mile rail line of the Chesapeake Beach Railway Co. from Seat Pleasant, Md., to Chesapeake Junction, in the District.

Both switching and freight revenues of the line will increase during the next five years, the statement estimated.

"Switching revenue for the 12-months-period, November 1, 1934, to November 1, 1935, aggregated $23,092.98 and freight revenue for the same period was $5,345.26," the application asserted.

During the next five years, it was estimated, switching revenue will show an average annual increase of 10 per cent.

Church Institute to Meet.

Special Dispatch to The Post.

Staunton, Va., Nov. 8.—The Rockingham District Institute, sponsored by the board of Christian education of the Baltimore Conference, Methodist Episcopal Church South, will be held at Central Church here November 20. Dr. H. H. Sherman, of Front Royal, executive secretary of the board; the Rev. Charles A. York, also of Front Royal, executive director of young people's work, and the Rev. H. W. Williams, of Methodist headquarters in Nashville, Tenn., will be among the faculty members.

"Warning"

The Association for the Prevention of Tuberculosis notifies the public that it is not sponsoring a benefit dance, nor is it connected in any way with any type of benefit performance.

Persons or organizations using the Tuberculosis Association's name in connection with benefits to aid tuberculosis patients are doing so without approval or authority of the T. B. Association.

The T. B. Christmas Seals and contributions made directly to this association are the only means of financing our work. See article in this issue.

THE Raleigh Man-Tailored Girl Says

IF YOUR HOBBY IS A HORSE...

. . . . remember that half the fun of riding depends on being correctly dressed! So take this tip . . . pick Raleigh for the thorobred fashions that make riding not only a pastime, but a real pleasure. Raleigh riding togs top the field because they are MAN-TAILORED by tailors who are specialists. Every garment measures up to the Raleigh quality standard.

★

A NEW FAVORITE . . . Breeches and Jodphurs in WHIP-O-TWILL . . . a new fabric of Lastex. It "gives" with every movement..... $14.95

★

Breeches and Jodphurs: brown, tan, black..... $3.50 to $14.95
Riding Coats: black, brown, oxford..... $10.95 and $17.95
Riding Shirts..$2.50 and $3.50

• CHARGE ACCOUNTS INVITED •

RALEIGH HABERDASHER

THE WOMEN'S SHOP—1310 F STREET

Post Classified Ads Bring Results

The DRESS of the HOUR

WITH A COLLAR: a demure round collar and bow of Soutache Braid, the darling of the moment, $3

WITH A SUEDE ENSEMBLE: Colonial Handbag....$5 Tailored Slipons, 2.95 pr. Belt with Fringe Buckle.....$2 (As shown in Harper's Bazaar)

WITH A TUNIC: in silver and white Lame....16.95 In Gold Moire.....10.95

WITH A VELVETEEN: for business hours and the Ides. White Pique with tiny self-covered buttons and crisp bow.....1.00

"GILDED" CHIC: in a "Jeweled" Suede Belt.....3.00 Wide (hinged) Bracelet in "Gold".....1.00

VELVETEEN ENSEMBLE: flip the neckline back into revers and add this Velveteen Scarf . . . The Gardenias . . . and Matching Belt.....1.00

WITH PEARLS: a 3-Strand String of graduated Pearls with handsome rhinestone clasp.....2.95

FOUNDATION FROCK 16.95

Can Be the Beginning of a Whole Wardrobe Full of Costumes for You!

It's simply a matter of well-chosen accessories. The dress itself is a masterpiece of artful designing—fine workmanship—and GOOD quality! Of Alpaca, in brown or black, with a handsome rhinestone ornament that may be used as one large buckle, or two separate clips. Sizes 12 to 20.

DRESS SHOP—SECOND FLOOR
ACCESSORIES—STREET FLOOR

Lansburgh's
DIAMOND JUBILEE YEAR 7th, 8th & E

"The New Yorker"

Smart, Stylish Eyewear in the New York Manner $7.45 Complete

—The perfectly styled glasses for those discriminating eyeglass wearers who want inconspicuousness as well as style and comfort.

—Included at this low price. White, single-vision lenses mounted in a gold filled, engraved rimless frame.

Have Your Eyes Examined

(Dr. DuShane Registered Optometrist in Charge)

Purchase them On Your Charge Account

Kann's Optical Dept. Street Floor

Lansburgh's
DIAMOND JUBILEE YEAR 7th, 8th & E

SALE! REG. 4.95
HEATPROOF AND WASHABLE
Custom-Built Table Pads

Lace and embroidered banquet cloths look their best over these "rose-and-leaf" patterned double thick pads in silver, gold, brown or red colors. Green felt backs.

Made to order within 10 days. Any size up to 48x65 inches, or 54 inches round. Send or bring pattern of one-half of table.

Extra Leaves (up to 10 in.).....99c

2.99

LANSBURGH'S—THIRD FLOOR.

Culbertson on Bridge

Unwarranted Conceit.

It is a common experience for a fine bridge player, coupled with a mediocre partner, to curse himself for accepting at face value and in their proper implication leads or plays that have no meaning whatsoever. The expert does not expect—does not even hope for—true skill from his partner, but he does feel, legitimately, that he is entitled to an elementary sort of cooperation. Thus, when his partner leads an eight spot against a three no trump contract, and he can account for, under the "rule of eleven," five higher cards in his own hand and dummy, marking the lead as "phony," not fourth best, he is apt to be more than a little aggrieved when it develops later (too late) that the lead was from A 10 8 6 3.

This sort of thing is traceable directly to the root of a great deal of evil—conceit. The beginner would not perpetrate this outrage, nor a player who knew himself to be just "fair." It is exactly the type of "fancy business" persisted in by players whose opinions of their own bridge skill are far from justified by fact. They have seen acknowledged experts effect various types of "swindles" by unorthodox plays, and they would rather die than admit to themselves that they are not capable of the same thing. They are like indifferent swimmers going far beyond their depth because their best girl is watching. In bridge games, life guards are conspicuously absent.

A Swindle.

It is rank cowardice for a player to accept defeat of one trick on an undoubled, unvulnerable contract when he has at his disposal a play that will either make the contract or set him two or three tricks. The extra 50 or 100 points are negligible compared to the possible reward.

East-West vulnerable.
South, dealer.

NORTH
♠ Q J 8 7 6
♥ J
♦ A 9 5 4
♣ 7 6 5

WEST
♠ 4 2
♥ K 9 8 3
♦ K Q J 10
♣ Q 9 3

EAST
♠ 9 3
♥ 7 6 5 4
♦ 3 2
♣ A K 10 8 4

SOUTH
♠ A K 10 6
♥ A Q 10 2
♦ 8 7 6
♣ J 2

The bidding:

SOUTH	WEST	NORTH	EAST
1 ♠	Pass	4 ♠ (final bid)	

Opening lead, diamond king by West.

South saw at a glance that he would have quite a job on his hands to avoid the loss of four tricks—two clubs and two diamonds. A successful heart finesse—unless, by a miracle, the king were to drop on an early round—would afford him only one discard in the dummy, and this could do no good.

His one chance was a "swindle." He drew no trumps, not wishing to give the defenders a chance to signal in other suits if either one "failed" in trumps. Instead, he promptly led the deuce of hearts up to dummy's singleton jack.

West was caught napping. He could not tell how many club and diamond tricks his side could take, and probably figured that his partner's one entry (for a lead-through in clubs) was the heart ace.

After this the hand was a laydown. After two rounds of spades South led the heart ace, discarding a club from dummy. He followed with the heart queen, ruffed West's king, returned to his hand with a trump, and discarded another club on his ten of hearts, after which he conceded two diamonds and one club.

Today's Question.

Question: If your partner makes a take-out double of an opponent's one no trump bid, what must you have to pass for penalties?

Answer: Ordinarily, you should pass for penalties if you have about 1½ honor tricks. You should take out the double, however, even if you hold 1½ honor tricks, if your entire strength is in one long suit. For example, pass the double with an ace in one suit and a king in another, but take out in a suit if you have a suit such as K Q J x x x and nothing else.

(Copyright, 1935, by Ely Culbertson.)

Holy Land Is Topic.

Taking as his subject "The Holy Land as Seen Today," the Rev. J. O. Knott, who made his tenth visit to Palestine and Egypt a few months ago, will address the Young People's Society of St. Paul's M. E. Church, Thirteenth and Crittenden streets northwest, tomorrow at 7:15 p. m.

Baby Discovered Dead, Suffocation Blamed

Apparently smothered to death, Ivy Ellen Gregg, 4-month-old daughter of Mrs. Dorothy Gregg, 400 block of Second street southeast, was found in her crib shortly before noon yesterday.

The grief-stricken mother rushed the babe to Providence Hospital, where physicians pronounced her dead. Mrs. Gregg said she found the child awake early yesterday, but when she returned, shortly after 11 a. m., she found the infant lifeless.

Educator to Talk.

Dr. Eugene A. Clark, president of Miner Teachers' College, will be guest speaker of the Civic National Forum at the Whitelaw Hotel at 4 p. m. tomorrow. His subject will be "The New Education." The Aeolian String Club will play.

Funeral Rites Today For Mrs. Effie Deane

Funeral services for Mrs. Effie A. Deane, 68, of 718 Eighteenth street northwest, who died at Garfield Hospital Thursday after a lingering illness, will be held at the Hines undertaking establishment today at 3 p. m., followed by burial in Cedar Hill Cemetery.

Mrs. Deane came to Washington 40 years ago from St. Louis. For the last 12 years she had been employed in the general accounting office. She was a member of Naomi Chapter, O. E. S. Her husband, William C. Deane, died 12 years ago.

Surviving are a daughter, Mrs. Alice Deane Garber, of Washington, a brother, James Tracy, and a sister, Mrs. W. A. McGaughey, both of St. Louis.

Apartments are rented quickly with Post Classified Ads. Just Phone National 4200 and tell Post readers about your offer.

"Where's George?"

WHAT IS A JAQUET TREATMENT?

You sink back into a chair like this.

They let down the back and you let down all over.

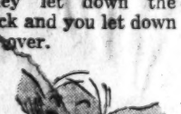

Soft lights, smooth creams, gentle fingers, and you sleep.

Maybe you have crow's feet?

Or deep frowns?

A double chin?

Or large pores?

Jaquet's pitter patter treatment with creamy motions feel like scampering butterflies.

Do they rub your back? Down to here!

You're chinned and hung up to dry.

Make-up to make you look like your favorite movie star.

There's a hangover, too. For days, you smell like a nosegay

and feel like a million dollars.

$ $ $

ALL THIS FOR

$2

Powder Box—Fifth Floor

For Appointment Call NA. 5100

THE HECHT CO.

F Street at Seventh

Any chair you may wish for...any price you may seek you'll find on our Fourth Floor World of Chairs!

Luxurious French Club Chair and Ottoman

Yes, it's luxury personified! And the best looking combination (for this price) you'll ever have the opportunity to buy. It's one of those deep-cushioned, broad-armed affairs, with carved, moulded frame all around, and—spring edges. The covering is genuine friezette, in rust, blue, green or brown. And to complete it, a large, spring-top Ottoman that provides the last word in comfort.

Fourth Floor—The Hecht Co.

34.95

Plus small carrying charge if purchased on the Home Improvement plan.

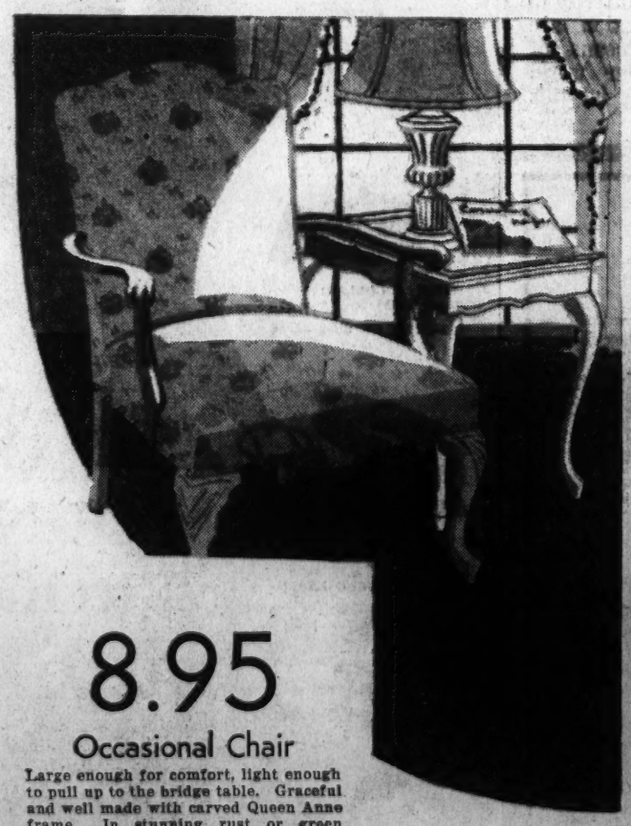

8.95

Occasional Chair

Large enough for comfort, light enough to pull up to the bridge table. Graceful and well made with carved Queen Anne frame. In stunning rust or green tapestry.

Fourth Floor—The Hecht Co.

12.95

Club Chair and Ottoman

Just as comfortable as it looks! Sturdily built, with welted seams, spring back and edges and spring-filled loose cushion. Upholstered in rust or green tapestry.

Fourth Floor—The Hecht Co.

THE HECHT CO.

F STREET AT SEVENTH NATIONAL 5100

High at the neckline
Wide at the sleeves

MATELASSE CREPE

Perfect for Important Afternoons because there's witchery in the draped girdle and the gored front of this smart matelasse. Note the flash of rhinestones in the clip at the throat, repeated in the circles that clasp the girdle. In black, green, raspberry and peacock, in sizes 12 to 20. Just one of the Better Dress Shop's charming "special occasion" dresses at $16.95.

Third Floor—Better Dress Shop.

$16.95

A Bien Jolie underneath

$5

You'll look your loveliest in the new draped front dresses—only if you have a perfect foundation. Like this batiste brocade Bien Jolie with the uplift lace top. It hooks at the side—and does a good job of controlling bulges. Sizes 34 to 40.

Third Floor—Corset Dept.

THE HECHT CO.

F STREET AT SEVENTH NATIONAL 5100

Sam H. Harris Production Is Ready for Test

Has Eight Feminine Leads; 'Pride' New York Hit; Amusement Notes.

Reprinted From Yesterday's Last Edition.

By Nelson B. Bell.

Through the inscrutable vagaries of the New York booking offices, one of the new season's "first times on any stage," which there once was a possibility of Washington's enjoying, goes to Wilmington, Del., instead.

On Saturday night in Wilmington, Sam H. Harris will offer the premiere performance of his new play of "The First Lady," preliminary to a Monday night opening and fortnight's engagement in Philadelphia.

"The First Lady," I am informed by one in close touch with its preparation, promises to be an interesting and amusing comedy-drama notable for the unusual number of important feminine roles it affords—eight in all unless someone has miscounted.

Two of the foremost of these will be played by Jane Cowl and Lily Cahill, both of whom were seen at the National last season in "Rain from Heaven," with John Halliday, Jose Ruben and numerous others of distinction.

Liked Capital Premiere.

Since Sam H. Harris and Max Gordon are virtually partners in the management of certain Metro-Goldwyn-Mayer funds this season, they attend each others openings. So Mr. Harris was in the National Capital to attend the premiere of his associate's production of Mrs. Helen Jerome's dramatic version of Jane Austen's crisply humorous novel of "Pride and Prejudice."

It will be recalled by all those who attended it that the "Pride and Prejudice" opening was one of Washington's brilliant evenings in the theater. The house was full to capacity and the gently mannered audience reveled in the quaint delight of a costume play of the first rank, expressing its enthusiasm in no uncertain terms upon the fall of the final curtain.

The occasion was one to warm the heart of any showman, and Mr. Harris is a showman.

Immediately he began to sound out Manager Stephen E. Cochran of the National upon the important item of future bookings. What was there in sight for the week of November 18? And the week of November 25, if it wasn't too much trouble?

Quite definitely he conveyed the impression that the National was a coveted spot for the introduction to the public of his own new one, "The First Lady."

So it Ended There.

And that is apparently as far as it ever went, in so far as the premiere week is concerned. Perhaps "The First Lady," perfected by its fortnight or so of out-of-town playing, will come along a little later, but still in advance of its New York opening.

I say "perhaps." There is no assurance of it, either from Mr. Harris or from Mr. Cochran, although at least one of them, I am sure, is hoping that something of the kind may come about.

It would be a pleasant week in Washington if "The First Lady" should come here, because Miss Cahill has a sister and Miss Cowl a friend resident in the Capital who sees to it that their visiting weeks are made socially delightful.

Then, too, there is the matter of the play itself. It is said to concern the adventures and misadventures of two alert and heady young women, each of whom undertakes to put her husband in the White House. It is being bruited about, more or less sotto voce, that some of the characters in the piece are modeled after well-known personages who really make their homes in this city.

That might turn out to be interesting and "socially delightful," also.

Reverting momentarily to "Pride and Prejudice," which its producer Max Gordon told this column he liked better than any play he ever had put on, and which the local reviewers unanimously declared a hit, it opened in the Music Box Theater in New York on Tuesday night and received the same sort of unanimous acclaim from the Broadway Death Watch as it inspired here.

It is evident from the written reports of the Broadway opening that the minor defects observed here on its first night all had been expunged during the Philadelphia engagement, exactly as Mr. Gordon was sure they would be.

In his warmly commendatory remarks concerning "Pride and Prejudice," the amiable Percy Hammond, of the New York Herald Tribune, had this to say: "I am one who would not suspect Mr. Max Gordon of enthusiastic reverence for the works of Jane Austen, but in casting and setting the play at the Music Box he is almost fanatical . . . This particular reviewer went Tuesday night expecting to be bored and remained to be interested."

And this from the scholarly Brooks Atkinson, in the New York Times: "This dramatization is full of salty lines and is charmingly populated with spirited performers who know how to lard conversation with gleaming malice . . . After a nicely caustic evening in the theater, this reviewer has no regrets."

And on top of all this comes a cordial note on the Max Gordon letterhead thanking this department for whatever part it may have played in launching "Pride and Prejudice" on its way toward Tuesday evening's New York triumph. Thoughtful, I'd say.

New Firm Begins.

Harry D'Arrast, one of Hollywood's foremost directors, has been engaged by the Pickford-Lasky Productions, the new organization formed by Mary Pickford and Jesse L. Lasky, to begin active production of motion pictures on December 15.

Lacteal-Saturday-Night Note.

Luise Rainer refuses to take that Anna Held milk bath before the cameras for M-G-M's "The Great Ziegfeld." The director insists that its in there to make, Rainer shine!

Is Opera's Defaulting "Angel"

Extravagantly caparisoned for her operatic debut in "Carmen," the temperamental Mme. Ghita Galin, in the person of Alice Brady, poses for her portrait. This would be in "Metropolitan," the vehicle of Lawrence Tibbett's return to the cinema, opening today at the Warner Brothers Earle Theater. When Ghita finally withdraws her financial support, the opera Mr. Tibbett is promoting in the film play comes miraculously to life and scores a sensational success!

Postlude . . . . *By Ray C. B. Brown*

Reprinted From Yesterday's Last Edition.

National Symphony Orchestra, Hans Kindler, conductor; Constitution Hall. American debut of Roman Totenberg, violinist. Program: Overture to "Les Petits Riens" (Mozart), violin concerto in D major (Beethoven), "En Saga" (Sibelius), "Dance of Persian Slave Girls" from "Khovanstchina" (Musorgski).

Returning the compliment that Roman Totenberg paid to the National Capital by choosing to make his American debut here rather than on the Island of Manhattan where first appearances flourish, last night's audience extended a rousing welcome to the young Polish violinist. The demonstration which followed his performance of the Beethoven concerto, recalling him a half dozen times to the stage, was a happy augury for his cordial reception by music lovers elsewhere.

The enthusiasm was fully justified by the artistic talent which the visitor displayed, a talent of fine musicianly fiber, technical expertise, and poetic quality. Mr. Totenberg's tone is eloquently persuasive and endued with suavity, his clear phrasing bespeaks a keen sense of significant accent, and he has a well controlled temperamental fire. His playing is pervaded with a continuous glow, a steady radiance of timbre which indicates his emotional identity with the music he is disclosing.

In his reading of the concerto, he met with admirable competence the test which this great work places upon technique and intepretation. Other concertos may put greater strain upon virtuosity, but this masterpiece demands for its adequate peformance intellectual and spiritual reserves. To cope successfully with its full implications, the musician must be not only a master of his instrument but also somewhat of a seer. Mr. Totenberg read it with intelligence, with warmth, and with conviction.

The few rasps and faults of intonation that came to one's ears one is inclined to lay not to the player's discredit but to the instrument he used. At those rare moments it sounded as though it were not completely in rapport with the player, as though it were not vibrating in every cell responsively as does the violin which has become an extension of the player's personality.

Mr. Totenberg's triumph was preceded on the program by the graceful little overture which Mozart wrote during that sojourn in Paris which ended with one of the great griefs of his life—his mother's death. In the spring of 1778 he had dreams of winning fame with an opera, but he was then innocent of the intriguing ways that lead to stage productions, and all he was able to secure in that line was a commission to write some ballet music for the choreographer, Jean Georges Noverre.

"Les Petits Riens" was put on at the Italian opera as a curtain-raiser for Puccini's opera, "Le Finte Gemelle," and Mozart got no credit for it, because he did not advertise his authorship out of deference to Noverre. After a short run, the ballet went into retirement, and the music is seldom heard in these latter days. One thanks Dr. Kindler for bringing the overture back for our delectation.

The stirring "En Saga" of Jean Sibelius was given a satisfyingly sturdy and strong performance. It is a tale of some ancient seafaring Vikings, a story of struggle with wind and waves and of battle on forlorn shores. In its measures are the mystery of the wide waters, the thrill of a landfall, the excitement of contest, and the mourning for the fallen.

In opposition to this saga of hte North was the closing selection from Musorgski's uncompleted opera, a highly orientalized dance brilliant with the orchestration of Rimski-Korsakov.

Farm Women Elect.

Special Dispatch to The Post.

Martinsburg, W. Va., Nov. 8.—Mrs. John C. Hoffman, of Shepherdstown, W. Va., was elected president of the Berkeley Farm Woman's Club at a meeting yesterday. Other officers elected are Mrs. H. C. McDonald vice-president; Mrs. H. B. Beyer, temperary secretary, and Mrs. W. G. Schneider, treasurer.

Two Get State Jobs.

Special Dispatch to The Post.

Waynesboro, Pa., Nov. 8.—Two persons from this section of Franklin County were included in the list of appointments to State jobs, according to notification received yesterday. They are Jane M. Heefner, of Mount Alto, a machine operator at a salary of $1,020, and L. R. Muth, of Charmian, clerk at a salary of $1,140.

On the Air Today

WITH the fighting Irish of Notre Dame monopolizing the football spotlight as a result of their spectacular defeat of Ohio State after a succession of hard games, NBC will bring a description of their clash with Northwestern to radio fans today (WRC at 2:45). Harvard's invasion of Princeton to meet a Tiger eleven that finally seems to be clicking will be described over WMAL at 1:45. Tome Manning will be at the microphone in Notre Dame's stadium at South Bend; Bill Slater will broadcast the Tiger-Crimson fracas.

* * * *

The Fordham-St. Mary's battle will be heard over WJSV at 2:30. It will be preceded by the usual CBS Football Souvenir program, which consists of competing colleges' songs by a band and quartet for 15 minutes before the kick-off. The Columbia-Syracuse game will be broadcast over WOL at 1:45.

* * * *

Edward P. (Slip) Madigan, football coach at St. Mary's College, will be Thornton Fisher's guest on the "Sports Page of the Air" (WRC at 7). "Slip" will come straight to the studio after the game to tell listeners all about it. In addition, scores of all major games will be given.

* * * *

From today on, the Hit Parade is to be dubbed Your Hit Parade. The personal element arose from the fact that the orchestra henceforth will play the 15 most popular tunes of the week—chosen by the great American public. Al Goodman will take over the baton as musical director and orchestra leader. Loretta Lee, blues singer, will head the cast of singers. (WRC at 8).

* * * *

Works by two Russian modernists will comprise the program to be broadcast by the Boston Symphony Orchestra this evening (WMAL at 8:15). They will feature Dimitri Shostakovitch's First Symphony and Serge Prokofieff's Violin Concerto, with Joseph Sziget, famed Hungarian violinist, as soloist.

* * * *

Citizens of Southbury, Conn., will tell all tonight when Walter Pitkin (Life Begins at Forty) will interview them during the "We Americans" program (WJSV at 8).

* * * *

Medleys of Modern Rhythms, by Frank Black's Orchestra, and the Cavaliers Quartet will be Uncle Sam's contribution to English listeners at 12:30 noon today on WRC. The international week-end program, known to the British audience as "Five Hours Back," is broadcast on both sides of the Atlantic.

* * * *

Lily Pons, interchanging broadcast dates for one week only with Nino Martini, will be heard with Andre Kastelanetz' Orchestra and Chorus (WJSV at 9).

* * * *

The Chicago Board of Trade American Legion Band, national championship winners, will be special guests at the Barn Dance (WMAL at 9:30). They will be heard in a pre-Armistice Day program.

* * * *

"Two Men Met at Vesle," a new war play, and a talented array of guest stars and actors will be offered by Wallace Beery on his Shell Chateau program (WRC at 9:30). Howard Emmett Rogers is the author of the play, which Beery bought for exclusive radio presentation after seeing it at the Lambs Club in New York. Beery will play the lead, with Chester Morris, screen player, in a supporting role. Others on the bill include Harriet Hilliard, Helen Broderick, Lester Crawford and Babe (not Bebe) Daniels, noted screen cameramen, who will reveal some of the interesting tricks of his trade.

* * * *

Mrs. Franklin D. Roosevelt will speak from Washington in behalf of the Red Cross, Kate Smith will sing, and workers in the great relief organization will dramatize their experiences over the radio for the first time when the annual Red Cross Roll Call goes over the airwaves tonight (WJSV at 11). Miss Smith will sing, appropriately enough, "Brother, Can You Spare a Dime?" and will then be inducted into the Canteen Corps of the Red Cross by Admiral Cary T. Grayson, chairman. R. D. W.

The Post Radio Time-Table

Saturday, November 9 Washington Eastern Standard Time.

	WRC 316M—950KC	WMAL 476M—630KC	WOL 229M—1,310KC	WJSV 206M—1,460KC	
6:30	Gordon			R. F. D.	6:30
6:45	Hittenmark			" "	6:45
7:00	" "	Grab Bag	Musical Clock	Sun Dial	7:00
7:15	" "	Sons of Pioneers	News	" "	7:15
7:30	" "	Philosopher	Musical Clock	" "	7:30
7:45	" "	News	News	" "	7:45
8:00	" "	Morning Devotions	Musical Clock	News	8:00
8:15	" "	Sizzlers	News	Sun Dial	8:15
8:30	" "	Cheerio	Musical Clock	" "	8:30
8:45	" "	"	" "	" "	8:45
9:00	" "	News	Edith Pear	" "	9:00
9:15	Richard Leibert	Breakfast Club	Police Flashes	Rabi Gersenfeld	9:15
9:30	Fields and Hall	" "	Variety and Value	Bandwagon	9:30
9:45	The Vass Family	" "	News	Manhattan Men	9:45
10:00	News	News	Art Jarrett	Civic Forum	10:00
10:15	Cadet Band	Edward MacHugh	Variety and Value	" "	10:15
10:30	Matinay's Gypsy	Children's Frolic	Kitt's Boys' Band	" "	10:30
10:45	Orchestra	" "	" "	" "	10:45
11:00	American Schools	" "	College Medley	Cincinnati	11:00
11:15	Norsemen Quartet	" "	Morning Concert	Conservatory	11:15
11:30	Mexican	Whitney Ensemble	Bud Gilbert	of Music	11:30
11:45	Marimba Orch.	" "	Views of the News	" "	11:45
12:00	Merry-Go-Round	Simpson Boys	Lost and Found	Glee Club	12:00
12:15	Moneyboy, S'fras	News; Curbstone	News	Orientale	12:15
12:30	International	Farm, Home Hour	Luncheon Dance	Syncopators	12:30
12:45	Week-End	" "	Music	Rhythms	12:45
1:00	Lee Gordon's	" " "	Light Concert	Jack Shannon	1:00
1:15	Orchestra	" " "	Gems	Poetic Strings	1:15
1:30	George Duffy's	Old Skipper	Dance Bands	Buffalo Presents	1:30
1:45	Orchestra	Harvard vs.	Columbia vs.	" "	1:45
2:00	Rex Battle's	Princeton	Syracuse	Tito Guizar	2:00
2:15	Ensemble	" "	" "	F'ball Program	2:15
2:30	Ruth Etting	" "	" "	Fordham vs.	2:30
2:45	Northwestern	" "	" "	St. Mary's	2:45
3:00	vs. Notre Dame	" "	" "	" "	3:00
3:15	" "	" "	" "	" "	3:15
3:30	" "	" "	" "	" "	3:30
3:45	" "	" "	" "	" "	3:45
4:00	" "	" "	" "	" "	4:00
4:15	" "	" "	" "	" "	4:15
4:30	" "	" "	Tea Dance Tunes	" "	4:30
4:45	" "	Sunday School	" "	" "	4:45
5:00	" "	News	" "	" "	5:00
5:15	" "	Jackie Heller	" "	" "	5:15
5:30	Sundown Revue	John Russell	" "	Labor News	5:30
5:45	" "	Gabriel Heatter	" "	Rhythms; News	5:45
6:00	Fidler's Orch.	News	Today in Sports	Frederic Wile	6:00
6:15	Sports Review	Ray Knight	Your Investments	Arch McDonald	6:15
6:30	News	Bill Coyle	News	Serenade	6:30
6:45	Two Favorites	Jamboree	Reg Newton	To Be A'nounced	6:45
7:00	Sports Page	"	Revelers	Godfrey's	7:00
7:15	Popeye the Sailor	Master Builder	News Spotlight	Magic Eye	7:15
7:30	The Message of	Country Hi-Jinks	Dance Music	To Be	7:30
7:45	Israel	" "	Mandolin Orchestra	Announced	7:45
8:00	Your Hit Parade	Club Habana Orch.	" "	We Americans	8:00
8:15	" " "	Boston Symphony	Central Union	" "	8:15
8:30	" " "	Orchestra	Mission	California	8:30
8:45	" " "	" "	Echoes of Hawaii	Melodies	8:45
9:00	Chevrolet	" "	Benci's Budapest	Chesterfield	9:00
9:15	Program	Edwin Rogers	Gypsies	Program	9:15
9:30	Shell Chateau	Barn Dance	Songs of the World	Ed McConnell	9:30
9:45	" "	" "	To be announced	Marty May-Time	9.45
10:00	" "	" "	Redman's Orch.	C. & O. Pr'gram	10:00
10:15	" "	" "	Football Round-Up	Salon Moderne	10:15
10:30	Musical Cocktail	POSTILION	" "	To Be	10:30
10:45	Army Ball	To Be Announced	News	Announced	10:45
11:00	Lotus Orchestra	Slumber Hour	Beautiful Music	Red Cross	11:00
11:15	" "	" "	Dance Music	Roll Call	11:15
11:30	Ray Noble's	" "	" "	C. Hopkins'	11:30
11:45	Orchestra	" "	Hayes' Orchestra	Orchestra	11:45
12:00	Kay Kyser's	Sign off	Sign off	News	12:00
12:15	Orchestra			Messner's Orch.	12:15
12:30	Al Lyons'			S. Young's	12:30
12:45	Orchestra			Orchestra	12:45
1:00	Sign off			Sign off	1:00

"FREE RADIO INSPECTION"
Repair Parts for All Makes
SUN RADIO
MET. 3500
938 F St. N.W. 11th & E Sts. N.W.
WE REPAIR ALL MAKES OF RADIOS

Shenandoah Girls To Compete Friday

10 Valley Towns Select Beauty Contest Entrants.

Special Dispatch to The Post.

Strasburg, Va., Nov. 8.—Shenandoah Valley communities from Winchester to Bridgewater are expected to be represented in the beauty pageant at New Market next Friday when "Miss Shenandoah Valley" will be chosen.

Ten of the towns have selected their representatives. Miss Kathleen Derflinger will represent Front Royal. "Miss Strasburg" will be the title of Miss Kitty Mumaw and Miss Bertie Evans will be the Mt. Jackson entry.

Miss Marjorie Tidler will represent New Market. McGaheysville will be represented by Miss Polly Miller; Mt. Sidney by Miss Edna Hulvey and Bridgewater by Miss Frances Wandless. Miss Isabelle Rogers, of Stanley; Miss Hilda Hisey, of Edinburg; Mrs. Herman Hollar, of Timberville, and Miss Virginia Miller, of Woodstock, who was recently made queen of the Fun Festival at Maurertown, also will vie for honors.

Contests are being held this week at Toms Brook, Va., Shenandoah City, Waynesboro, and Staunton to select representatives, and plans are being made for contests at Luray, Broadway and Elkton.

Miss Frances Whitesel, of Bridgewater, Va., who was selected "Miss Shenandoah Valley" last year, will be present at the contest.

Mrs. B. F. Langworthy To Attend Parley Here

Mrs. B. F. Langworthy, of Winnetka, Ill., national president of the National Congress of Parents and Teachers, will arrive today for a series of addresses and conference at national headquarters. Her visit is preliminary to a trip to New York, where she will attend a meeting of the advisory committee and other Eastern cities in which she as speaking engagements.

The national president will address the Woodrow Wilson Junior High School parent-teacher group Monday night. She comes from Norfolk, Va., where she spoke at the Virginia State P.-T. A. convention Wednesday and Thursday.

'Y' Raises $4,170.

Special Dispatch to The Post.

Hagerstown, Md., Nov. 8.—The Y. M. C. A. campaign, started here this week, has raised $4,170.75 toward maintaining the institution for the next fiscal year. The campagn for funds is but half over. The goal is $11,500.

Ship Movements

At New York.

Arrived Yesterday.

Europa from Bremen.
Hansa from Hamburg.
President Johnson from a world cruise.

Arrive Today.

President Harding from Hamburg.

Sailing Today.

American Shipper for Liverpool.
Champlain for Havre.
Europa for Bremen.
Exameila for Istanbul.
Pennland for Antwerp.
Tonsbergfjord for Barcelona.

Sail Tuesday.

Exeter for Naples.
Sandgate Castle for Capetown.
Zarembo for Las Palmas.

Reported by Radio.

American Banker due Pier 58 North River, Monday.
American Traveler due Pier 60 North River, Monday.
Lancastria due Pier 56 North River, Monday.
Ile de France due Pier 57 North River, Tuesday.
Excambion due Pier F Jersey City, Wednesday.
Pilsudski due Sixth street Hoboken, Wednesday.

WJEJ

WJEJ
1210 Kilocycles.

SATURDAY

Today's Highlights.

8:45 a. m. Post News Flashes.
10:30 p. m. Organ Melodies.
8:45 p. m.—American Weekly.
9:30 p. m. Dorothy Melton.
10:30 p. m.—Flash Gordon.

MORNINGS.

6:30 Voice of Evangelism.
7:00 Radio Spotlights.
8:30 Saturday Special.
8:45 Post News Flashes.
9:00 Morning Devotions.
9:30 Morning Melodies.
9:45 Chambersburg Program.
10:30 Organ Moods.
11:00 Housekeepers' Chat. U. S Department of Agriculture.
11:15 Shoppers' Guide.

AFTERNOON.

12:00 Chambersburg Program.
1:00 Martinsburg Program.
3:30 Tea Time Tunes.
4:00 Sunday School Lesson.
4:15 A. A. A. Talk.
4:30 Martinsburg Program.
5:15 Sports Flashes.
5:30 Chambersburg Program.

EVENING.

6:00 Buyers' Previews.
6:30 Chambersburg Program.
7:30 To be announced.
8:00 Old Timers.
8:15 Transcription.
8:30 Myersville Serenaders.
8:45 American Weekly.
9:00 Wood Choppers.
9:30 Dorothy Melton.
9:45 Organ Moods.
10:15 String Band.
10:30 Flash Gordon.
10:45 Waltz Melodies.
11:00 Sign Off.

WJEJ is owned and operated by Hagerstown Broadcasting Company, Inc.

New York Curb Stocks

By the Associated Press.

Total stock sales yesterday, 1,157,000 shares; year ago, 184,820 shares. Total bond sales yesterday, $8,300,000; year ago, $3,545,000.

Sales in hundreds.		High	Low	Close
	A			
1	Acme Wire vtc(⅝g)	39	39	39
10	†Aero Sup Mfg B	1¾	1¾	1¾
2	Ainsworth (1½g)	47¾	45¾	45¾
22	Allied Mills (¼g)	20	19¾	19½
17	Alum Co Am	89¾	87½	88
2	Alum Co pf (1½)	110	109	110
1	Alum Goods (½b)	16½	16½	16½
5	Alum Ltd	57	55	56
14	†Am Beverage	5	4¾	4¾
.20	Am Book (4)	73	73	73
2	Am Capital B	½	½	½
1	Am Cap pf(1¼k)	24¾	24¾	24¾
6.25	†Am Cit P&LA(3h)	46¾	45¼	45½
93	†Am Cit P&LB	6¼	5⅞	6⅛
61	Am Cyan B (.40g)	29¾	28½	28¾
12	†Am Equities	3½	3⅜	3⅜
27	Am & Fgn P war	4½	4⅛	4⅛
.25	Am F & Hoe (.80b)	19	19	19
39	Am Founders	⅞	¾	⅞
.25	Am Found D pf	37½	37½	37½
144	Am Gas & El (1.40)	42⅛	40¾	41¼
1.25	Am G&E pf (6)	109	108	109
1.50	Am Hard Rub	22¼	22	22¼
96	Am Light&T (1.20)	16⅜	15⅝	15⅝
4	Am Meter	17⅛	17	17
721	Am Sup Power	2⅝	2⅛	2⅝
8	Am Sup P 1 pf (1k)	70¾	70	70¾
48	Am Sup P pf	37⅛	35⅛	35⅜
1	Anch Post F	¾	¾	¾
1	Appal El P pf (7)	106½	106½	106½
19	†Arctur Rad Tube	⅝	[illegible]	⅝
31	Ark Nat Gas	3	2¼	2¼
176	Ark Nat Gas A	2¾	2⅛	2⅛
7	Ark Nat Gas pf	6¼	6¼	6¼
3	†Art Met Wks (.40)	10¾	10¾	10¾
30	As G & E	1⅜	1⅜	1⅜
216	†As G & E L A	1⅛	1⅛	1⅛
53	As G & El war	1-32	1-32	1-32
9	As G & E pf	8	7⅛	7⅛
4	Atl Cst Fish	9⅛	9⅛	9⅛
129	Atlas Corp (.30g)	14	13⅜	13⅜
11	Atlas Corp war	3⅞	3⅞	3⅞
6	Atlas Ply	8	7⅞	7⅞
5	†Auto V Mach (⅜b)	11⅜	11½	11½
.10	†Axton Fis A (3.20)	55	55	55
	B			
2	Baldwin Bond rts	⅝	⅝	⅝
5.25	Babck & Wil(.40g)	69	68	69
2	†Bellanca Airc	2¾	2¾	2¾
2	Bickfords pf (2½)	34	33⅝	33⅝
6	Bliss E W	14⅛	14	14⅛
1	Blauners (1)	16	16	16
134	†Blue Ridge	4½	3⅛	3⅛
1	†Blue Rid cv pf(3h)	44	44	44
1	†Blumenthal (8)	12½	12½	12½
3	†Bourjois (¼g)	4	3¾	4
.50	Bohack (H C)	7½	7½	7½
15	Bower R Bear (1)	33	32⅛	32⅛
10	Braz T & L	9	8¾	8¾
17	†Bridgpt Mach	12⅛	11½	11½
1	†Brillo Mfg (.60)	6½	6½	6½
1.50	Brillo Mfg A (2)	25	25	25
1	Brit Celan	3⅜	3⅜	3⅜
.50	Brown Co pf	6	6	6
18	†Brown F Dist	8⅞	8⅜	8¾
6	Buf N&EP pf(1.60)	24⅜	24¼	24¼
1.50	Buf N&EP 1 pf(5)	103¼	102½	102½
.50	†Bulova Wat pf	47¼	47¼	47¼
1.25	Bunk Hill & S(½g)	47½	47½	47½
1	Burma Ltd (.152g)	2⅞	2⅞	2⅞
4	Butler Bros	8⅛	8	8
	C			
2	†Cab El Prod vtc	¼	¼	¼
2	Can Ind Alc A	9⅜	9¼	9⅜
3	Can Marc Wire	1⅞	1¾	1⅞
24	Carib Syn	3¼	3	3
8	Cartier Corp	10⅞	10½	10⅞
15	†Catalin Am	11	10⅞	10⅞
1	Celanese pf (7)	108	107¾	107¾
1.25	Celanese 1st pf (7)	109	108	109
1	Celluloid	9¼	9¼	9¼
58	Cen & Sw Ut	2⅛	1¾	1⅞
23	Cen Hud G&E (.80)	16⅜	16	16⅛
10	Cen M Pow7pf(3½)	70	70	70
1.25	Cen P& L pf (1¾k)	40	40	40
196	Cen St El	1¾	1⅝	1⅝
5.50	Cen St E 6 pf	20½	19	20
6.75	Cen St E 7 pf	34½	32	32
8	Cen St E cv pf n	20¼	18⅞	20
20	†Centrif Pi (.40)	5¾	5½	5½
2	†Charis (2b)	19	19	19
1	Chief Cons	½	½	½
1	Chesebro (5½b)	125	125	125
3	Chi Riv&Mch (1½)	26	26	26
.80	Childs pf	25¼	25⅛	25⅛
1669	Cities Service	3¼	2⅞	3
14	Cit Serv pf	31½	29⅝	29⅝
5	Cit Serv B pf	3	3	3
.50	Cit Svc P 6 pf	36¼	36¼	36¼
41	City Auto Stpg (.60)	11¾	11⅛	11⅜
1	Claude Neon Lts	½	½	½
9	†Cleve Tract	14½	14⅛	14⅜
3	Club Al Uten	1⅝	1½	1⅝
3	†Colon Oil	1	[illegible]	[illegible]
3.50	Colts Pat F (1¼)	43½	42	43¼
12.50	Colum G&E pf (5)	100	98	99
57	Colum O & G vtc	1⅛	1	1⅛
1	Comwlth Edis (4)	97	97	97
131	Comwlth & So war	[illegible]	¼	¼
1	†Comm Wat Svc	[illegible]	[illegible]	[illegible]
37	†Como Mines	1⅜	1⅜	1⅜
18	†Cons Airc	15⅝	15⅜	15⅝
18	Cons Cop Min	4⅜	4⅝	4⅝
8	†Cons G&EBal(3.60)	89⅞	88⅞	89
2	†Cons Ret Strs	4⅞	4¾	4⅞
.30	ConsRet Strs pf ww	91	90	91
3	†Cons Royalty (.30)	2⅞	2⅝	2⅞
3	Cont G&E p pf (7)	89¼	88	89¼
2	†Coop-Bess pf	31½	30	30
14	Cord Corp	4	3¾	3⅞
6	†Corroon & Rey	4⅞	4¾	4¾
1	Cosden Oil Me pf	1⅜	1⅜	1⅜
37	Crane Co	21⅞	21½	21⅞
89	Creole Pet	22¼	22	22
48	Crocker Wh	9¾	8¾	9½
52	†Croft Brewing	1	⅞	[illegible]
11	†Crown C Pet	1⅜	1⅜	1⅜
1	Crown C In A (½k)	11	11	11
1	†Cuneo Press (1.20)	36½	36½	36½
10	†Cusi Mex	1⅝	1⅝	1⅝
	D			
11	†Dan Reeves (½)	7	6⅞	6⅞
5	Darby Pet (⅛g)	6¾	6⅛	6½
1	†Derby Oil	1⅜	1⅜	1⅜
1	Detroit Gr Ir (.10g)	9⅞	9⅞	9⅞
5	Dictograph	7⅛	7¾	7⅞
1	†Distilled Liquors	11⅝	11⅝	11⅝
97	Dist Corp Seagr	33	32⅛	32¾
5	†Doehler D Cast	27¾	26⅞	26⅞
5	Dow Chem (2)	103½	103¼	103½
1	Duke Power (3)	65	64½	64¾
1	Duval Tex	10½	10½	10½
	E			
3	Eagle Pich Lead	7½	7¼	7¼
71	East Gas & F	3⅞	3¼	3½
5.25	East G & F 6 pf(6)	42¾	41	41
.75	East G&Fpr pf(4½)	59¾	59½	59½
9	East Sta Corp	1⅝	1¼	1⅜
1	East Mall Iron(.20)	5	5	5
3	East Sta A pf	18	17¾	17¾
2	East Sta B pf	18	17⅝	18
1	Easy WashMB(⅜g)	6½	6½	6½
7	†Eisler Elec	1⅞	1¾	1⅞
1415	El Bond & Sh	18⅞	17⅝	17⅝
53	El Bond & Sh pf(6)	76¼	74¼	74¾
12	El Bo & Sh5pf(5)	67¼	65½	66⅞
40	El Pow As	7⅛	6⅝	6⅝
59	El Pow As A	7⅛	6½	6¾
3	El P & L opt war	2½	2½	2½
2.50	El P&L 2nd pf A	18¾	17⅛	17⅛
14	†Elect Share	7⅛	6½	6¾
1.25	†Elect Sh pf(3h)	93	93	93
1	Emp G & F 8 pf	35	35	35
1	Emp G & F 7 pf	33½	33½	33½
.25	Emp G & F 6 pf	30	30	30
4	Empire Pow (1¼k)	21	20½	21
38	†Equity Corp	2¼	2⅛	2¼
1	Eureka Pipe (4)	36	36	36
50	Europ El deb rts	⅜	[illegible]	[illegible]
2	Evans Wallo pf	5	4⅞	4⅞
26	†Ex-cello A & T	18⅛	17½	18
	F			
6	†Fairchild Av	7⅞	7⅝	7¾
1.25	Fajardo Sug (4½g)	154	150	150½
3	†Falstaff Brew	4	3⅞	3⅞
2	†Fanny Far (½)	11⅞	11⅞	11⅞
9	Fansteel Met	11¾	11	11¾
1	Fedders Mfg (¼g)	21	21	21
7	†Ferro Enam (.80)	28	27¾	28
21	†Fidelio Brew	½	[illegible]	½
.25	Fire As Phila (2½b)	72¼	72¼	72¼
20	Fisk Rub	7¼	6⅞	7
1.50	Fisk Rub pf (6)	59¼	59	59¼
12	Flintkote A (¾g)	35	33¾	34
4	Fla P&L 7 pf	57½	55½	55½
34	Ford M Can A (½g)	29½	28⅝	28⅝
8	Ford MotLtd(.177g)	8¼	8¼	8¼
1	Foremost Dairy	¼	¼	¼
1	Foremost Dairy pf	¾	¾	¾
	G			
5	Gen Alloys	2¼	2⅛	2⅛
2	Gen Firepfg	9¼	9¼	9¼
7	Gen Invest	1⅛	1	1
.40	Gen Out Adv pf	65	64½	64½
.90	Gen Pub S pf	69¼	68	69¼
4	Gen T & Rub	54	53½	53½
.75	Georg Pow pf (6)	86¾	85¼	86¾
1	†Gilbert (AC)	4½	4½	4½
9	Glen Alden (2b)	20	19⅝	19⅞
6	†Globe Und (¼g)	11	10⅝	11
1	Godchaux Sug	19½	19½	19½
1	†Gold Seal Elec	½	½	½
1	Goldfield Con	⅛	⅛	⅛
5	Gorh Mfg vtc(1g)	20	19¼	19¼
1	†Grand Rap V (½)	10¼	10¼	10¼
17.50	Gray Tel P S (2g)	21½	20	20¼
5	Greenf T & D	9	8¾	9
1	Guard Invest	⅝	⅝	⅝
22	Gulf Oil Pa	68⅞	68	68½
	H			
2	Hall Lamp (.10g)	6	6	6
1	†Hartman Tob	1⅛	1⅛	1⅛
1	†Hazeltine (1¼b)	9¾	9¾	9¾
6	†Hecla Min (.40)	10¾	10⅜	10¾
1	Helena Rubin	1	1	1
73	†Hir Walker	29	28	29
1	†Hir Walker pf (1)	17	17	17
26	Holling Gold (.85b)	14⅝	13⅞	14⅝
6	†Holly Sug	87	86½	86⅞
27	†Hud BayM&S(½g)	18¼	18	18¼
8	Humble Oil (1)	61⅝	60⅞	61
7	HuylersDelpfstpd(4)	36¼	35⅛	35⅞
10	Hydro El Sec	5¼	4⅞	5
1	†Hygrade Fd	2⅜	2⅜	2⅜
.75	Hygrade Sylv (2)	39	38¼	38¼
	I			
24.50	Ill P&L $6 pf	41⅞	39¼	39½
1	Ill P&L 6% pf	40	40	40
3	Imp ChemInd(.292g)	9	9	9
15	Imp Oil Can (⅞b)	22	21¾	21¾
1	Imp Oil Ca reg(⅞b)	22⅛	22⅛	22⅛
1	Ind Ter Ill A	2½	2½	2½
.50	Indus Finan pf	5¾	5¾	5¾
1	Ind Pipe Line (.35b)	5⅛	5⅛	5⅛
4.50	Ins Co N Am (2½b)	70⅝	70	70½
5	Int Hyd-El pf	11¾	10⅜	10⅜
6	†Int Mining (.45g)	11⅛	10⅞	11⅛
25	Int Mining war	3½	3¼	3¼
28	Internat Pet (2b)	38⅜	38	38½
2	†Inter Prod	3⅛	3⅛	3⅛
1	Inter Util A	4	4	4
28	Inter Util B	⅝	⅝	⅝
10	Internat Holding	1⅜	1⅜	1⅜
2.70	Inters Pw Del pf	23	22¼	22¼
.50	Iron Fireman vtc(1)	26	26	26
3	†Irving AirCh(.195b)	16⅞	16⅛	16⅛
	J			
1.50	Jer CP&L5½pf(5½)	73	73	73
.20	Jer CenP&L7 pf (7)	92	91½	91½
1	†Jonas & Naum	1¾	1¾	1¾
3.50	Jones & Lau Stl	30¾	30	30½
	K			
20	Kirby Pet (.20g)	2¾	2⅝	2¾
2	Knott Corp	4	3⅞	4
2	†Kolster-Brandes	[illegible]	⅜	⅜
.25	†Koppers G&Cpf(6)	98½	98½	98½
7	†Krueger Brew	13¼	13	13¼
	L			
16	Lake ShoreM(3½b)	51	47⅞	50½
2	Lakey Fdy & M	2⅞	2¾	2⅞
1	†Lefc Real pf(2½k)	20½	20½	20½
23	Lehigh C&N (.30)	6¼	6	6¾
8	†Lerner Strs (2)	70½	69½	69½
1	Lerner Str pf (6½)	106⅛	106⅛	106⅛
1	†Lion Oil	5½	5½	5½
3	Lockheed Airc	6¾	6⅝	6⅝
32	Lone Star Gas(.30g)	10⅞	10⅝	10⅝
43	Long Is Lt	5⅛	5⅛	5⅛
.10	Long Is L pf (7)	89	89	89
2	Long Is L pf B (6)	78½	78	78
18	†Louis L & E	9	9	9
	M			
3	†McCord Rad B	6¾	6½	6¾
1	McWill Dredg (3b)	51¼	50	50
6	†Mangel Strs	9¼	9	9¼
.10	†Mangel pf	64½	64½	64½
1	Margay Oil (½g)	18	18	18
4	Maryland Gas	2⅝	2½	2⅝
.40	Masonite Corp(¼g)	64	63	64
21	Massey Harris	5⅜	5⅜	5⅜
.50	†Mayflower As (2)	59	59	59
3	Mead Corp	10½	10¼	10⅝
3	†Memph NGas(.10g)	4¼	4	4
2	Mercant Strs	25½	24⅝	24⅝
2	†Merritt-C & S	3¼	3¼	3½
5	†Michigan G & O	3	2⅝	2⅝
1	Michigan Sug pf	5⅝	5⅝	5⅝
4	Mid St Pet A vtc	2⅛	2⅛	2⅛
4	†MidR cvpf(1½k)XD	8⅝	8	8¼
30	Mid West Util	¼	[illegible]	¼
1	Midland Stl	17	17	17
.25	Midvale	40½	40½	40½
1	Mohawk-Hud 1pf(4)	82	82	82
8	†Molybdenum	11¼	10⅝	10⅝
.50	Montg Wrd A (7)	139¼	139¼	139¼
1.25	†Moody In pt pf (3)	40	39¾	40
1	Mount Prod (.60)	5	5	5
1.25	Murphy Co pf (8)	113	113	113
1	Murphy Co (1.60)	128	128	128
	N			
38	†Nat Bellas Hess	2	1⅞	1⅞
2	Nat Bo&She(1¼b)	40½	40½	40½
34	Nat Fuel G (1)	19½	19	19¼
2	†Nat Invest	2	2	2
2	Nat Inves war	⅝	⅝	⅝
.20	†Nat Inves pf (4k)	84	84	84
4	Nat Leather	1¼	1⅛	1⅛
14.50	Nat P&L pf (6)	81	80	81
7	†Nat Rub Mch	5⅝	5½	5½
22	Nat Service	⅛	⅛	⅛
	N			
2	Nat Sug Ref (2)	25⅜	24½	24½
3	Nat Trans (.40g)	9½	9⅜	9½
1	†Nat Un Rad	1⅛	1⅛	1⅛
1	N J Zinc (2)	69⅜	69⅜	69⅜
4	†Newmont Min (1g)	62	61¾	62
1	NY Merchand (2⅛b)	34	34	34
3.50	†NY&Hon Ros(3¼b)	43	41	41½
.90	NY P&L 7 pf (7)	99	98½	98½
1	N Y Steam	17	17	17
.75	NY Tel pf (6½)	118¾	118½	118½
1	NY Transit (.30)	4½	4½	4½
235	Niag Hud Pow	10⅝	9⅞	9⅞
16	Niag Hud A war	[illegible]	⅜	⅜
9	Niag Hud B war	2	1¾	1¾
32	Niag Sh Md B	9⅝	8⅝	8⅝
1	Niles-Bem-P	28¼	28¼	28¼
10	†Nipissing Mns(⅛g)	2⅜	2¼	2⅜
9	†Noma Elec	4½	4⅛	4½
166	Nor Am Lt&Pow	3⅝	3	3⅛
15.5	Nor Am L&P pf	41⅞	40	40
3	†Nor Am Ut Sec	3¼	3	3
91	Nor St P A	27⅞	26	26
3	†Novadel-Ag (2)	39⅞	39½	39½
	O			
.75	Ohio Bras B (1g)	29⅞	29¾	29⅞
2	†Oilstocks (½b)	12	12	12
	P			
7	†Pac Eastern	4¼	4⅛	4¼
10	Pac G&E 1 pf (1½)	29⅜	29⅛	29⅜
1.25	Pac Lighting pf (6)	105	105	105
9	Pac Pub Svc	4¾	4½	4¾
8	Pac PubSvc pf(.40k)	20½	20	20½
1	†Pac Tin spec (2g)	43⅝	43½	43⅝
1	†Pan-Am Air (1g)	39	39	39
10	†Pantepec Oil	3¼	3⅛	3⅛
2	Parke Davis (2.10b)	44¼	44	44¼
8.50	Park Rust-Pr (3a)	76½	73	73
57	Pennroad	3⅛	3	3
2	Pa Gas&El A (1½)	20¼	19½	20¼
.80	Pa P&L 7 pf (7)	106¾	106⅜	106¾
2	Pa Wat&Pow (3)	78	78	78
6	Phila Co (.60)	10⅝	10½	10½
7	†Phoenix Sec	3⅛	3	3
2	†Phoen Sec pf (3)	39½	39¼	39¼
.25	Phila El Co pf (5)	113¼	113¼	113¼
5	Pie Baking vtc(.85g)	10⅝	10¼	10¼
82	†Pioneer Gold (.80)	9¼	9	9½
44	Pitney-Bowes (¼b)	6¾	6½	6⅝
2.80	Pitts Lake E (2½)	66⅛	65½	65½
3	Pitts Pl Gl (2)	99	98	99
8	Pleas Valley Wine	3	3	3
3	†Potrero Sugar	3½	3⅛	3
6	Powdrell & Al(½g)	23½	22¼	23⅛
2	†Pratt & Lam (1)	30½	30¼	30½
1	Premier Gld (.13b)	1¾	1¾	1¾
3	Prod Roy	⅛	⅛	⅛
1	Pressed Metals (⅛g)	17	17	17
.50	†Prop Real vtc	17¼	17¼	17¼
6	†Propper McCall	[illegible]	[illegible]	[illegible]
27	†Pruden Inv	9¾	9½	9¾
1.40	Pub Svc Ind$7pr pf	36	35	36
.30	Pub Svc Ind $6 pf	15	15	15
2.75	Pug Sd P 5 pf	48¾	46½	46½
9.50	Pug Sd P 6 pf	21	19⅝	19⅝
2	Pyrene	5¾	5½	5¾
1.25	Pub Ut Sec P pf	2½	2½	2½
	R			
1.25	Rwy & Lgt Sec	18	17½	17½
2	†Rainbow Lum B	[illegible]	[illegible]	[illegible]
2	Raytheon Mfg vtc	3	2¾	2¾
8	Red Bank Oil	⅝	½	⅝
6	Reynolds Inv	1⅝	1½	1½
1	Richmond Rad new	3½	3½	3½
1	†Root Pet p pf(1.20)	2⅞	2⅞	2⅞
7	†Royal Type	42¾	40¾	42¾
1.50	Ruberoid (1)	82½	82⅛	82⅛
	S			
.25	Safety C H&L (3g)	82	82	82
144	St. Regis Pap	3¼	3	3⅛
2.40	St Regis Pap pf	42¼	41¼	41¼
2	Salt Cr Prod (.80)	6⅞	6⅞	6⅞
7	Savoy Oil	1¾	1½	1¾
.75	Scovill Mfg (1)	32½	32¼	32¼
6	Sec Corp Gen	3	2⅞	3
6	Segal Lock	1½	1⅜	1½
7	Seiberling Rub	2⅝	1⅝	2⅝
8	†Selected Indus	2⅞	2¾	2¾
3	†SelIn(alctf) (3½)	85¼	84	85¼
2	†Sel In pr pf(3½)	85	85	85
6	†Sentry S Con	½	½	½
3	†Seton Leather	7	7	7
27	†Shattuck Denn	4¼	4⅛	4⅛
2	Shaw W&P (½)	20⅜	20⅜	20⅜
10	†Shenandoah	1⅞	1½	1⅞
36	†Shenandoah pf	36	29	35
3	Sherwin-Wms (4)	124¼	124	124¼
5	†Smith A O	50½	50	50
2	Smith Corona vtc	20½	20½	20½
23	†Sonotone	2⅝	2½	2⅝
70	So Am G&Pl (.30g)	4⅝	4⅝	4⅝
2	So Penn Oil (1.40)	27¼	27	27
1.25	So Cal E pf (1¾)	38	35¾	35¾
3	So C Ed B pf (1½)	28⅜	28⅛	28⅛
1	†So Nat Gas	⅛	⅛	⅛
10	†Southland R (¼b)	6½	6¼	6¼
1.50	S W Penn Pipe (4)	47⅜	45½	45½
5	Span & Gen	[illegible]	[illegible]	[illegible]
4	†Square D Co B	43	42½	42½
3	†Sq D C Apf (1⅜k)	31	30⅛	31
1.75	Stand C & S (2.40)	33⅞	33⅜	33⅞
1	†Stand Inv pf	29¾	29½	29¾
5	St Oil Ky (1¼b)	22	21¾	22
2	†St Oil Neb	11½	11½	11½
6	†St Oil Ohio	21¾	20½	21
28	St Pow & Lt	2⅞	2½	2¾
32	St Pow & L B	2⅜	2	2
26	†Stand S-Lead(.01)	⅝	⅝	⅝
1	†Starrett	⅜	⅜	⅜
4	†Starrett pf	2¼	2⅛	2¼
1	†Sterling Br (.15g)	3½	3½	3½
3	†Stutz Mot Am	1¼	1⅛	1⅛
1	Sullivan Mach	13¼	13¼	13¼
32	†Sunray Oil	2⅝	2½	2½
29	†Sunshine M (1.60)	17⅞	17⅜	17½
12	Swift Int (2)	31	31	31
.50	†Swiss-Am El pf	48	48	48
	T			
2	Taggart	3½	3½	3½
4	Tampa El (2.24)	36½	35¼	36¼
12	Tastyeast A	2⅝	2⅜	2⅝
13	Technicolor	18¾	18½	18½
44	†Teck-H G (.40g)	4½	4¼	4½
23	†Tex Gulf Prod	3⅜	3¼	3⅜
9	†Texon Oil (.60)	6⅜	6¼	6⅜
.50	†Thermoid pf	47	47	47
1	†Tob & Al S (1½g)	69¼	69¼	69¼
99	Tob Prod Exp(.10g)	3½	3⅛	3¼
1	Todd Ship (2)	29½	29½	29½
3	Tonopah Min	¾	¾	¾
1	Tonopah Belm	[illegible]	[illegible]	[illegible]
27	†Trans-Lux (.20g)	4¼	4⅛	4¼
29	Tri-Cont war	2⅛	2	2
1	Triplex S Gl(.561g)	19¾	19¾	19¾
17	Tubize Chat	6⅛	6	6
1	Tubize Chat A	23	23	23
6	†Tung-Sol Lamp	9⅞	9¾	9¾
1	†Tung S L pf (3)	48½	48½	48½
	U			
5	Unexell Mfg (.10g)	3	3	3
2	Un Gas Can (.10g)	8¾	8¾	8¾
1	Union Tob	⅛	⅛	⅛
67	Unit Corp war	1⅜	1¼	1¼
1	†Unit Dry Docks	¼	¼	¼
112	Unit Founders	[illegible]	⅞	⅞
277	United Gas	4⅛	3¾	3¾
25	Unit Gas war	¾	[illegible]	[illegible]
14	Unit Gas pf	82½	80	81
328	Un Lt & Pw A	3¼	2¾	2¾
6	Un Lt & Pow B	4¾	4½	4½
166	Un Lt & P cv pf	23⅝	22½	22¾
1	Un Milk Prod	4¼	4¼	4¼
1	†Un Prof Sh	1½	1½	1½
5	Un Shoe M (4½b)	85⅞	84⅝	84⅝
3	Unit Sh M pf (1½)	40	40	40
20	†U S & Int Sec	1¾	1⅝	1⅝
4	†US&I Sec pf (1k)	73¼	72⅝	73¼
91	U S Elec Pow	[illegible]	¼	[illegible]
43	U S Foil B (.60)	19⅝	18⅝	19
6	†U S Lines pf	1⅜	1	1
2	U S Radiator	3⅛	3⅛	3⅛
.25	U S Radiator pf	18	18	18
2	Unit Stores vtc	⅝	⅝	⅝
20	Unit Verde (2.20g)	2⅞	2¾	2⅞
9	†Unit Wall Paper	2¾	2⅝	2¾
2	Univ Prod (.80g)	27	27	27
2	Utah Apex M	⅝	⅝	⅝
2.75	Utah P&L pf (1¾k)	52¼	51	51
67	†Utility Equities	5⅜	5	5¼
.50	Util Equit pf (3½k)	78	77½	77½
114	Util Power & Lt	1½	1¼	1¼
4.50	Ut P & L pf	17¾	16¾	16¾
18	Utility & Ind	1¼	1⅛	1⅛
6	Util & Ind pf	4	3⅝	3⅝
	V			
13	†Venezuel Pet	2⅛	2	2
.20	Virginian Ry vtc	68	67	68
	W			
4	Walgreen war	¼	¼	¼
52	†Wayne Pump	18¾	18¼	18¾
34	†Wenden Cop	⅛	⅛	⅛
2	†West Va C & C	4¾	4¾	4¾
1.50	West Auto S A (3)	52½	51	51
1	Westvaco Ch pf (7)	103	103	103
9	Will Oil-O-Mat	13½	13	13
2	†Williams R C (½g)	8¾	8¾	8¾
5	†Woodley Pet (.40)	5⅝	5¼	5¼
1	Woolwth Ltd (.739g)	27⅛	27⅛	27⅛
73	Wright Harg (.60b)	7⅝	7⅛	7⅛
	Y			
4	†Yukon Gold	2	2	2

Mrs. Tusing Is Wed.

Special Dispatch to The Post.

Moorefild, W. Va., Nov. 8.—Charles N. Heare and Mrs. Lillie B. Tusing, both of Rock Oak, were married at the home of the Rev. J. D. Saville.

Apple Mary By Martha Orr

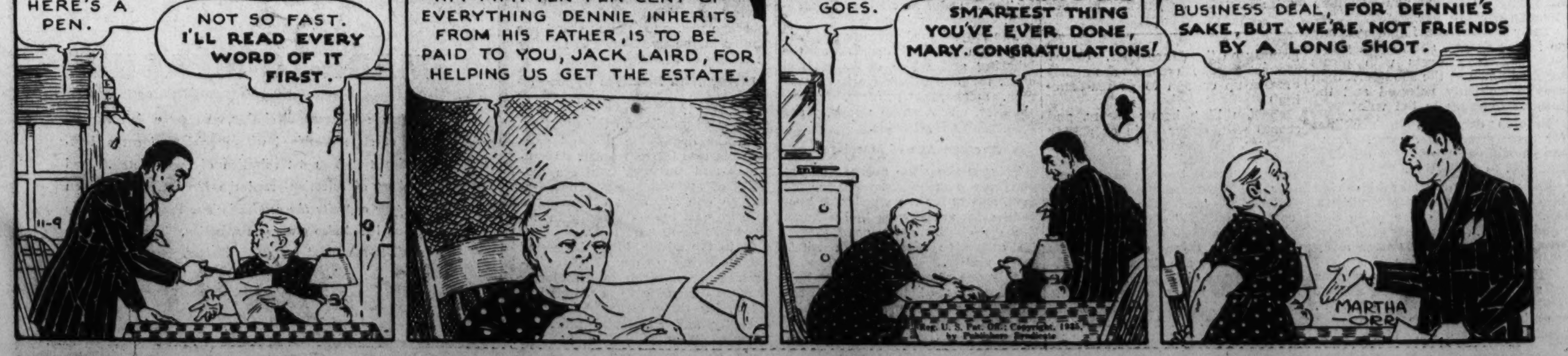

Capital Store Shows Varied Party Favors

Assortment of Novelties Will Simplify Plans for Thanksgiving.

By Ruth Anne Davis.

IT'S no fun giving a party that runs you on to the red side of the ledger. And yet, how often that happens? Even the simplest little affairs have a way of mounting up until you're fairly dizzy watching the nickles and dimes escape.

One good way of keeping a party strictly within budget dimensions is to decide ahead of time just what scheme of decoration (if any) you are going to follow out, just what you'll need in the way of favors, tallies and what not. After you've decided, then choose a place for buying these where you know the prices are in line with your purse.

May we suggest for all those giving Thanksgiving parties a certain downtown store that has a fascinating display of all sorts of attractive party accessories? A large table is given over to things in the Thanksgiving spirit. Tally cards in delightful designs, chrysanthemum nut cups, and oh such a lot of things.

Quite out of the ordinary are the little crepe paper Pilgrim ladies with nut cups hidden beneath their crepe paper skirts. And then the tall Pilgrim hats that you can use for candy or nuts. To grace the center of the table there's an ornate crepe paper gobbler. And then, there are artificial autumn leaves, and corn shuck place markers. Even though you aren't party minded it's fun to see the variety of novelties here.

Flower Plant Holders.

With the vogue for indoor plants and greenery steadily growing you can transform a dull window or corner into a fascinating conservatory. A local store is showing an attractive assortment of flower plant holders. Some come in shining glass, ruby and emerald shades and others in brilliant pottery effects. Most of these are complete, with metal frames or stands. Handsome for prizes or gifts. Prices range from 50 cents to $1.

Handkerchief Sets.

VISITING uncles and aunts and cousins who'd like to give the namesake a little present but don't know what to choose have their problem solved for them by a local store. (Solved, that is, if the namesake is a lassie). Here they'll find on display the most adorable handkerchief sets.

There's a hanky for each day in the week with Sunday, Monday, etc., embroidered in the corner.

They're placed in a box to look as though they were hanging from a clothesline. The camouflage is complete even to the tiny clothespins, which hold them in place.

As the final touch to this amusing package there is a drawing pad and a colored crayon. The price? Only 50 cents.

Three Delightful Perfumes.

AN ETERNAL triangle of fragrance is the trio of delightful perfumes featured in a local store. The first is Blue Grass, a fresh, gayly exciting out-of-doors scent. The next l'Amour d'Elizabeth, a gentle perfume suggesting tender thoughts and stirring sweetness. The last, La Joie d'Elizabeth, a scent that is the incarnation of joy and the essence of youth.

No discriminating woman likes to run the risk of monotony by using the same perfume day in and day out. She turns naturally to fragrances, all equally fine, but strikingly different to emphasize her moods and change of costume. This perfume trio answers her every requirement.

Call Ruth Anne Davis, of The Washington Post, National 4200, Extension 323, for further information, or write, inclosing stamped, addressed envelope.

Life Masks Hobby of 3 Business Men, Who Work at It After Office Hours

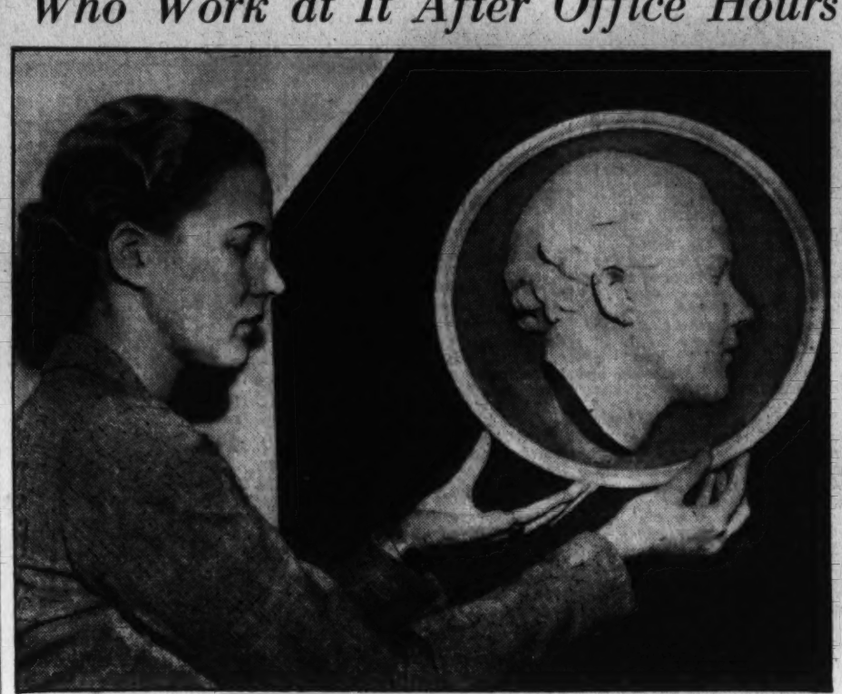

Post Staff Photo.

Miss Hope Hunt's profile lends itself charmingly to the work of "The Three Masketeers"—Messrs. Feurer, Flesch and Sharpe—who in their spare moments have originated and developed a new kind of art.

All Features of Person Reproduced Faithfully by Latest Methods.

By Hope Ridings Miller.

MIRRORS tell a woman many things, but neither her mirror nor a woman's best friend can tell her exactly how she looks; whether her nose turns up, is straight or crooked; how her ears are shaped, and how her head sets on her neck.

No woman, then, can be sure just how the years trace themselves upon her face. A photograph taken a decade ago might give a fair indication of her appearance the day "she had her picture made" and asked the photographer to make her pretty in the final print. So her portrait is probably better proof of the photographer's art at erasing tell-tale lines than of her actual appearance.

But Miss Hope Hunt, daughter of Mr. and Mrs. Harry B. Hunt, of Washington, will never be in doubt as to her appearance the autumn of 1935. Having posed for a life mask executed by Richard A. Flesch, Herman Feurer and Norvelle W. Sharpe, she can know next year, or a quarter of a century from now, exactly how she looked her senior year in Western High School, when she was an honor roll student, a reporter on the school newspaper and an active participant in dramatics and glee club programs.

Artists After Work Hours.

The plaque of Miss Hunt's profile is only one of the many made by the Three Musketeers who are business men by day and artists pursuing an unusual hobby after regular working hours.

Their studio, the "Etude Plastique," is in the Washington Medical Building. Its green tinted walls are covered with a variety of casts—portraits, profiles, hands, feet and noses. Benches, plaster molds and tools are the chief furnishings of the studio, which is a workshop in the strictest sense.

Yesterday Mr. Sharpe told of how the Musketeers work and revealed a few facts about his associates, who developed a new method of making faithful, detailed ectypes of a person's face and figure.

He recalled that until a year ago life masks were generally made of ordinary casting plaster, but did not include reproductions of a person's hair, eyes or ears. "Today, however, we are turning out life masks that faithfully represent every feature, including hair, eye brows, lashes, moustache, curls or lips parted in laughter," he said.

Formula Is Their Secret.

Although he did not divulge the formula for the material used (this being a secret shared only by the three men) he explained the process in detail. It sounded simple enough.

"Individuals may have a cast made sitting or reclining," he said. "The material, scented with sandlewood, is applied with spatula. The hair comes first, application strokes going with the grain of the hair; ears, each protected with small wads of cotton inside, come next; then the neck and throat, and finally the mouth, eyes and nose. Twin sipping straws, glued together, are inserted in the subject's nostrils. Through these he breathes with complete ease and comfort during the 20 or 30 minutes while the mask is being made."

To keep dust and fingerprints off the portraits, Mr. Flesch sprays over the cast a thinned shellac, which gives a misty sheen to the finished product, Mr. Sharpe said. "The plaque has the greates feminine appeal because it suggests a cameo," he added. "The favorite combination is a slightly tinted head against a stunning blue background, resembling wedgwood.

'Masketeers' Have Varied Background of Training and Experience.

The Three Musketeers bring a varied background of training and experience to this work. A sculptor and painter, Mr. Flesch studied in the Dresden, Munich and Frankfort Academies of Fine Arts. Coming to this country in 1923, he later exhibited with the Independent Artists of New York and Washington. Today, his vocation is teaching sculpture to children at District playgrounds.

Nut Boutonnieres.

To add that individual touch to your fall suit try one of the new boutonnieres of nuts which the smarter shops are showing. The boutonnieres match the nut bracelets and clips designed for sportswear.

Sparkling Colors, Lots of Pleats Highlight Afternoon Dresses

By Amos Parrish.

NEW YORK, Nov. 8.—Festive as a cocktail, and a tonic to the wardrobe, are the new dresses sponsored by Fashion for afternoon gadding. Sparkling colors . . . lots of pleats . . . and tunic effects highlight them—and you—whether you're bridging or perched at your favorite cocktail bar.

Their sleeves are important, and go in for drapes, shorrs and pleats Sketched is a dress with pleats stitched down at the shoulders, then they're suddenly released and the fullness cascades to the wrist.

Fashion decrees high necklines for these afternoon dresses. Plain, snug necklines that show off clips and pins to perfection.

Belts of gold or silver kid swing into the faternoon dress picture, too. Sometimes they're plain and unadorned . . . sometimes they boast jeweled buckles, and glitter away in true medieval fashion.

Pleats aren't confined to sleeves by any means. Sometimes a skirt is pleated down the entire front . . . sometimes (as in the sketch) it's pleated all around, and swirls grandly on the dance floor. (Many of these afternoon dresses are plenty dressed-up enough to go tea-dancing!)

Fashion likes heavy sheers, and crepes with either plain or pebbly surfaces, and lots of metal shot fabrics. Frankly flippant bubble dots made of metal threads are strewn over the blouse of the tunic dress sketched — and give it quite a "come-on-let's-go" air.

Fashion splashes these dresses with all the colors of a painter's palette! There are Renaissance colors deep and rich and subtle . . . spirited reds and blues and greens and rusts . . . jewel colors sparkling as champagne. A heady array to choose from!

PLEASANT HOMES

By Elizabeth MacRae Boykin.

WE DON'T ALWAYS practice what we preach. Theoretically we are all for agreeing in a gentle voice with the man of the house. But we must break down and confess that we resort, the same as other ladies, to strong language, wild gestures, and if worst comes to worst, a few tears, to win him over to our notion about where the new chair should be placed or the color of the dining room curtains.

• • • •

R. H. WRITES: What would you do with a man who is dead-set on blue for a new chair when I just know it would look terrible in the room we have? And what would you have for this chair and sofa and for new draperies? The room has the usual ivory walls, ivory curtains and a plain green rug. We have two chairs in rust and lamps with green pottery bases and parchment shades—all of wihch must remain. The room seems rather dead to me and I'd like to give it sparkle with the new things . . . hence my aversion to the idea of a blue chair which doesn't seem to me to have enough dash.

• • • •

ANSWER: Well, you might select a more unusual interesting shade of blue than he really has in mind—that would give life to the room. Or you might let him have his blue, then counteract it with other tones in the sofa and draperies. In fact, blue could be used so it looks very well indeed with the things you have—it certainly wouldn't clash. For the sofa, I think I'd have a vibrant yellow flowered material, then use the same thing for draperies. Get a pattern harmonious with the colors you have but with a lot of life to it. (Our king cure-all for a drab room is something brilliantly flowered!)

Copyright, 1935, Chas. A. Wells.

This BUSINESS of LIVING

Reader Finds "Friend's" Letter "Very Interesting" and Offers Comment.

By Mary Haworth.

DEAR MISS HAWORTH: I have been reading your column for some time and tremendously admire your thought and understanding. Today (November 1) I read the very interesting letter from "Friend." Of course, as you indicated, you did not give the public the whole of the letter to read, but from what was printed it seems to me that "Friend" is quite justified in wondering about and investigating her so-called friend's attitude.

• • • •

Friendship, based on love and respect, and sustained by even ordinary courtesy, does not permit such an attitude to flourish, in a manner so tactlessly and flagrantly unconcealed. Particularly not when it goes on continuously, as "Friend's" letter seemed to indicate.

• • • •

There is a type of person who will "use" another in order to appear clever, and it seems to me the individual described in "Friend's" letter is that type of person, and wholly underserving of "Friend's" companionship. Sometimes, as you know, we put our trust in the wrong persons until we actually see them turning upon and rending us. A real friendship between two persons precludes one's making a doormat of the other. I would appreciate your comment or reply to this. Sincerely, A. F.

• • • •

Confusion of Terms.

DEAR A. F.: If you are a daily reader of this column you must know from reading the reply given Monday, November 4, to "All-Of-Us," my reasons for answering "Friend" as I did.

As you suggest, and as all sensible minds must concede, friendship is based on a mutual feeling of love and respect and sustained not only by manifestations of ordinary courtesy to one's friend's face, but as well by consistent demonstrations of approving and protective loyalty in one's friend's absence. Where anything less exists the relationship is not deserving of the name of friendship. And to say "I have a friend who constantly betrays my trust" is to place in question one's ability to see clearly, think logically or speak accurately.

• • • •

One cannot deny, of course, that it has become common usage in the English language to describe nearly all associates and chance acquaintances as "friend," but it is a careless misnomer, nevertheless, and a term which should be applied with reluctance even to accepted intimates. The man or woman who has achieved half a dozen, or even one or two, genuine friendships in life is a rarely fortunate mortal.

• • • •

I should never advise anyone's wondering about, investigating, attempting to reform or even to make compromise with the conduct of any mature person who flagrantly and consistently proves himself undeserving of trust and esteem. I should say, rather, eschew his society, ignore him and forget him.

I suspect what this whole discussion boils down to is that we who have engaged in it do not use the same lauguage when speaking of the same thing. M. H.

Coats for Mrs. W.

NOTE TO MRS. W: At the moment of writing this, I have already received six telephone calls from as many women willing to provide a winter coat for the dependent invalid whose need you bespoke through this column. I'm sorry you did not give me your name, address, or telephone number. Won't you please supply this necessary information that I may dispose of the matter? M. H.

Miss Haworth will be glad to help you in solving your problems. Write her in care of The Post Woman's Page.

Fame in Field of Science Is Finally Won by Woman As Dr. Sabin Receives Award

By Malvina Lindsay.
Woman's Page Editor.

JUST AT A TIME when the lament is heard on every hand that there are no great women any more, the M. Carey Thomas $5,000 award for eminent achievement is bestowed on Dr. Florence Rena Sabin, noted anatomist. This is the third time the award has been made, first in 1922 to Dr. Thomas, president emeritus of Bryn Mawr, and second in 1931 to the late Jane Addams, who at the time of her death was regarded by many as "America's greatest woman."

• • • •

Just what constitutes a great woman may be a matter of debate. In the past she was usually a queen or a charmer. More recently the idea that prevailed that she must be either a passionate evangel of some cause or a Lady Bountiful. Seldom have the lists of the feminine great leaned very heavily toward women intellectuals and scientists. That is why the award to Dr. Sabin is significant.

• • • •

The name of Dr. Sabin is not popularly nor sentimentally known because her service to humanity has been largely within the walls of the laboratory and the classroom. As a member of the Rockefeller Institute staff since 1925 and as a former professor of Histology at Johns Hopkins University, she has devoted herself to the study of blood and blood diseases with particular attention to research on tuberculosis. She was the first woman named to membership in the National Academy of Sciences and was the first woman member of the Rockefeller Institute staff.

IN ACCEPTING her award, Dr. Sabin paid tribute to the work of three European women "in opening up whole new fields of knowledge." Those she named were Mme. Curie, famed for her work with radium; Agnes Pockels, of Germany, noted for her discovery of "surface tension" which has developed a new branch of physical chemistry, and to Emmy Noether, famous mathematician who spent 18 months in the Bryn Mawr faculty before her death this year.

• • • •

With the exception of Mme. Curie, these women scientists are not widely known among members of their sex. Nor for that matter is the name of M. Carey Thomas exactly a household word. And yet Dr. Thomas perhaps has done more than any living educator to break down barriers of knowledge to women. As a red-haired, aming-spirited young college teacher, she began nearly 50 years ago preaching the gospel of "believe in women" and through succeeding years it was the text of her chapel sermons and the motif of her life.

• • • •

Women educators and scientists have never received their due of recognition beside women philanthropists, humanitarians and reformers probably because they do not have much dramatic appeal and because their contribution is not concrete and immediate. Also the tradition has persisted that a woman's public service should be a matter of the heart rather than the head, that she should succor the diseased and the distressed rather than concern herself with the prevention of their plight.

AS A RESULT nearly every woman who aspires to achievement thinks of service to the world in terms of Christmas baskets and war bandages, in terms of missionary endeavor in behalf of the "right." In her groups she is all for half-baked action on the problems that confront the world rather than for study and analysis. Because she is mentally lazy, because she lacks the scientific attitude toward life, she makes her political, economic and social decisions on the basis of emotion rather than investigation and reason.

• • • •

No one will deny the need for the humanitarian and the reformer. No one will gainsay the greatness of Jane Addams, Susan B. Anthony, Florence Nightingale and other women who have sought both with zeal and intelligence to temper life's sufferings and injustices. But there is no reason why woman's achievement should be exclusively directed toward clearing up the messes of the world.

• • • •

Women as a class perhaps have little natural bent for science. Few can become Sabins or Curies. But all can cultivate the scientific attitude of mind that seeks first after knowledge and second after belief and opinion, that seeks the cause of what is wrong as zealously as the cure.

Allow Children A Few Minutes At Adult Party

By Alice Clarissa Richmond.

THERE ARE some houses where the children are banished when their elders are having company; others where they are not only present but pervasive, always under foot and very cramping to the style. Neither extreme is good.

Children who are not allowed to appear at all become shy and ill at ease in adult company, and as a result are apt to assume a rather contemptuous attitude toward grown-ups; those who are always in evidence are likely to become too fond of the limelight and tend to be self-assertive and "smart."

Few if any parents find it necessary or advisable to be continuously in the room while their children entertain their young friends. They will be wise to greet the guests as they arrive and to be within call during the party in case they are wanted.

The same course might be followed when the parents entertain. Let the children, specially dressed and groomed for the occasion, come into the room for a few minutes to greet the guests and perhaps exchange a few words of conversation.

These moments can be made something of an occasion, so that they are looked upon by the children as a privilege. There should be no correction of manners, no words of reproof. The youngsters must feel welcome, and at ease. If there are refreshments, the time of their serving is a good moment for the children's entrance. Then they too can have whatever seems good for them, and make their exit.

Strictly Speaking

Famous Men.

1. Who was Goethe, and what was his full name?
2. What famous Russian pianist and conductor married Mark Twain's daughter, Clara Clemens?
3. Who was Ernst Haeckel, and how is his name pronounced?
4. What German dramatist and novelist wrote "The Ugly Duckling?"

Check Here.

1. A German poet, dramatist and miscellaneous, best known for his "Faust." Full name—Johann Wolfgang von Goethe. Pronounced GE-te (both "e's" as in "err").
2. Ossip Gabrilowitsch (ga-bri-LUV-ich).
3. A famous German biologist (1834-1919). HEK-el.
4. Leon Feuchtwanger (LEE-on FOYKT-von-ger).

Scarfs in Spanish Motif.

London (AP).—Triangular scarfs of sequins (or satin) are worn in the manner of Spanish dancers for evening. The scarfs are edged with fringe and flowers may be tucked into the corsage or hair to emphasize the Spanish influence.

Poll Shows a Decided Stand Against Living With 'In-Laws'

NEW YORK, Nov. 8.—Children are the most appreciated factor in family life today, and modern parents are about two to one against "mixed" religious marriages for their children. Marriage to be a success need not depend upon financial security, but living with relatives or in-laws is overwhelmingly regarded as dangerous to happy and successful marriage.

These are a few of the major results shown by returns to date from five Eastern States in a nation-wide "fact" survey on the problem of marriage and the home now being conducted among married couples, by the Bernarr Macfadden Foundation.

The majority of answers received are from married couples of the laboring and white collar clerical class, including bank clerks, truckmen, mechanics, printers, factory workers, etc. A small minority are from professional fields.

Average Age of Marriage.

Returns show the average age at marriage is around 23 years for the man, and 19 for the woman. A husband most appreciates in his home life (1) children; (2) good meals; (3) attractive home; (4) a wife's social ability.

Only one of every two-and-a-half marriages is of the "mixed" religious type, the returns show, while it appears that parents are almost two to one against approving such marriages for their children. Other returns show an appreciable majority of families without savings accounts, while the proportion is exactly three to one favoring those having some form of life insurance. Average insurance policy noted per family in the five States is slightly in excess of $3,000.

Living With Relatives Opposed.

The survey further shows an even division of opinion on the question: "Has the depression affected your own married life as regards its happiness and success?" while a majority of approximately two-and-a-half to one approves of having a wife interest herself directly in her husband's business affairs.

As to the advisability of married couples living with relatives or in-laws, returns indicate by a majority of more than nine to one, that living under these conditions makes a happy and successful marriage difficult.

Parents' Fears On Retarded Talk Allayed

Children Have Learned to Speak Perfectly After Third Year.

By Dr. Irving S. Cutter.

HOW proud father and mother are when Baby Joan says her words. But sounds are not necessarily words and must not be considered speech. They are noises, true enough, and some of them are undeniably loud and persistent. Although words may not be used, yet the meaning is clear, and the infant is announcing that she is hungry, cold, uncomfortable, or what not. A few words may come even before the first birthday. Da-da and ma-ma are syllables that are easily spoken.

By the end of the second year the child should be able to form sentences of two or three words. As soon as this grouping of words has been associated the child's vocabulary begins to grow and includes, first, the names of persons and of objects; then, the words of doing—verbs; and later, the qualifying words—adjectives and adverbs.

Parents' Worries Allayed.

Occasionally parents are very much worried because their children do not start to talk as early as others. However, delay even beyond the third year has been followed—in children of normal mentality—by the development of perfect speech.

If speech fails to develop because of deafness it is usually congenital—that is, the baby may have been born deaf. There are cases in which heavily impacted wax in the ear canal has led to the transmission of so little sound as to be practically tantamount to deafness. Again, disease may exert a pronounced influence. A child may have been talking, but following a severe illness, such as scarlet fever (with resulting deafness), speech may be lost. Certain children may show slight physical defects, and, although they start to talk, the effort will cease because of their failure to keep up with other children of the same age. Adenoids, harelip, cleft palate, an imperfect dental arch, jaw deformities, and a tied tongue all influence speech. Very few of these conditions are difficult to remedy, and in any delay in talking a careful physical examination should be made.

When Baby Talk Persists.

At times baby talk will persist long after it should have been abandoned. This may be a habit or it may be considered unusually cute, but, unfortunately, now and then it is a symptom of subnormal mentality.

Some children are thought to be mentally retarded when they are not so at all, simply because speech development has been slow. Perhaps the parents have not realized that sounds must be heard by the child over and over again in relation to the object or the wish. Only then is the attempt made to reproduce the sound.

Copyright, 1935.

WHOOPEE!
Dancing — Floor Show.
"Bring Your Own Hard Liquor." Berwyn 332.
DUDE RANCH
Wash.-Balto. Blvd., 2 mi. beyond Maryland U.
No Cover Except Sat. and Holidays

Beware Coughs from common colds That Hang On

No matter how many medicines you have tried for your cough, chest cold or bronchial irritation, you can get relief now with Creomulsion. Serious trouble may be brewing and you cannot afford to take a chance with anything less than Creomulsion, which goes right to the seat of the trouble to aid nature to soothe and heal the inflamed membranes as the germ-laden phlegm is loosened and expelled.

Even if other remedies have failed, don't be discouraged, your druggist is authorized to guarantee Creomulsion and to refund your money if you are not satisfied with results from the very first bottle. Get Creomulsion right now. (Adv.)

MADE-TO-MEASURE

In "made-to-measure" clothes, you get a deft expression of style combined with precision of cut and individuality. You get selection of every detail. And speaking of selection—read the Used Car Values on *the page opposite the comics* in The Post. The variety of cars listed also gives you *selection*. There's a value "made-to-measure" for every budget.

Interesting Ideas on Vegetable and Meat Cookery Are Given in Today's Food Page

New Method of Cooking Roast Evolved for Modern Ovens

Trick of Rubbing Meat With Flour and Searing Unnecessary and Temperature Is the Real Secret of Success.

By Dorothea Duncan.

EVERY TIME the subject of roasting meat comes up there are those who raise their eyebrows at the new, radically different methods of cooking suggested today.

The woman who owns an up-to-the-minute range with a well insulated oven, heat control and thermometer is advised by home economists to discard her elaborate roasting pan, the trick of rubbing the meat with flour, the so-called time-worn method of searing, and even the addition of water to the pan.

We used to think that searing the meat was essential for sealing in the juices and making brown gravy. Searing will give roast an excellent color and the essence will be a rich brown, but scientists have discovered that the only meat that really needs searing to prevent the escape of juices is a tough cut or a very thin one that will lose most of its juice and therefore its flavor in a short period of cooking. They believe a tender cut can be roasted just as well at a moderate temperature throughout the cooking period and there will be no appreciable loss of juices.

Oven Roast Should Be Weighed.

Even more revolutionary is the idea that a roast need not be covered while cooking to make it tender. This, however, applies only to the cuts that are suitable for oven roasting, a leg, loin, or shoulder of lamb, the same cuts of veal, a loin, or fresh ham, or shoulder of pork, a rib or rump roast of beef. The meats generally spoken of as pot roasts need the steam produced under the lid by the juices to make them tender, for they are naturally tougher cuts.

The oven roast should be weighed so that you can accurately gage its cooking time, then place it, fat side up, in any shallow pan big enough to hold it. Add salt in the proportion of one teaspoon to 1 pound of meat and slip the pan into the oven. No cover, no water, no flour are used.

The roasting temperature is the real secret of success. Set the oven regulator at 300 degrees F. to 350 degrees F. for every kind of roast except fresh pork (350 degrees F. is best for pork), and don't change that temperature at any time during the roasting.

If you have never done a roast this way you will immediately say, but will it be brown? Will I have any drippings for gravy? Will it be juicy? It will be all of those things, if you have selected a good oven roast. A juicy, tender, brown roast is a bit of culinary perfection and this easy method achieves this result.

Time Required for Cooking.

Cook the following roasts at the above stated temperatures. Rib roast of beef (boned and rolled) will require 25-27 minutes of cooking per pound and will be medium rare. Fresh ham roast will be well done if cooked 30-32 minutes per pound. Lamb roast requires 30-35 minutes of cooking per pound to be well done. Veal roast will be well done after cooking 25 minutes per pound.

You will find that cooking meat at a constant temperature without first searing at a high temperature will make a great difference in the appearance of the stove, for there will be no spattering of hot grease over the inside surface.

The woman who has a well insulated oven with heat control and thermometer can well apply the new rules of meat cookery, for they have been worked out by home economists and scientists who adapt particular methods of cooking to the type of equipment used.

The woman, however, who is still using an oven that is poorly ventilated and insulated may not have so great a success with the revolutionary methods of meat cookery. Constant temperature, proper circulation of air currents, insulation, and moisture content of the air circulating in the oven are all important features in oven meat cookery. A poorly insulated oven, for example, may allow too much of the warm air to escape, which means that the moisture content of the air coming in contact with the meat is not sufficient to keep the meat moist. In this case it may be better to roast the meat covered or with the addition of a little water in the bottom of the pan.

All the modern rules for meat cookery then may not apply to your method, for many are devised to keep in step with improvements made in the gas or electric oven.

Stagger the Pans.

For evenness in baking, stagger the pans in alternate position on the racks instead of placing them directly over and under one another. Less gas is consumed when the pans are placed on alternate positions on the racks, and the oven air circulates better.

Fruit Cake Recipes Sought in New Contest

The fruit cake made in mid-November will be lusciously ripe for the holiday season. Although Christmas is seven weeks away, fruit cake is a timely subject and will be the topic of the current recipe contest.

Light or dark fruit cakes, unusual variations, a favorite recipe that has been in the family for generations, all will be eligible. Since this part of the country is famous for fruit cakes, a splendid variety of contributions is expected.

Five prizes of $1 each will be awarded and the winners will be included in the final judging for three grand prizes—a wooden salad bowl, a chromium cake tray with enamel cover, and a Dutch oven.

Recipes must reach The Post not later than next Saturday. Address Dorothea Duncan in care of The Washington Post.

Pumpkin Pie's Newest Recipe

Gingersnap Crust Is Boon to Cooks Who Have Had Baking Luck.

LATEST TO enter the realm of unbaked pies is the pumpkin chiffon with gingersnap crust. This pie will be a boon to the woman who finds it impossible to make a tender flaky crust or a baked pie whose filling does not soak into the crust.

The crust is prepared by rolling enough gingersnaps to make 1½ cups of fine crumbs. These crumbs are mixed with 1 quarter pound stick (½ cup) of butter. The butter will work into the crumbs more readily if softened, but not melted.

Press the crust into a 9-inch pie tin with a silver spoon until it resembles an ordinary pie crust. Fill with the following pumpkin mixture.

Pumpkin Chiffon Filling.

1½ cups pumpkin
1 cup brown sugar
3 egg yolks, slightly beaten
½ cup milk
3 egg whites, beaten stiff
2 tablespoons sugar
2 teaspoons cinnamon
½ teaspoon each, ginger, allspice and salt
1 envelope gelatin, softened in ¼ cup cold water
1 tablespoon orange juice

Cook together in a double boiler until thickened, the brown sugar, egg yolks, pumpkin, milk, salt and spices, then add the softened gelatin. Allow to cool. When it starts to congeal, fold in the meringue made of the stiffly beaten egg whites with sugar and orange juice added gradually. Pour into the unbaked gingersnap crust and chill. Garnish with whipped cream if desired.

Wild Duck's Flavor Helped by Carrot

Nearly all wild ducks are likely to have a gamey flavor and unless properly cooked will be unfit to eat.

This flavor can be made less noticeable by placing in each duck a small peeled carrot, plunging the fowls in boiling water and simmering them for ten minutes before roasting. The carrot will absorb some of the unpleasant taste. An onion will have somewhat the same effect, but unless a stuffing of onions is used, the carrot is preferred.

If the ducks are young there may be an objection to parboiling. In this case rub each duck lightly with a cut onion and put three or four uncooked cranberries in each before cooking.

Top Glazed Sweet Potatoes With Marshmallows

Sliced cooked sweet potatoes dipped in melted butter and sprinkled with sugar can be baked to a beautiful glaze in the oven. A marshmallow added to each slice a few minutes before the potatoes emerge from the oven will provide a garnish as well as a perfection of flavor. The glass heat-resistant type of baking pan pictured above makes it possible to serve the potatoes in the same pan in which they are glazed.

Glazed Sweet Potatoes and Marshmallows Are Delicious When Large, Moist Variety Is Used

They Should Be Served in Dish in Which They Were Baked.

THE entirely different appearance, color and texture of the flesh of the two outstanding varieties of sweet potatoes grown in America have made many persons class them as two different vegetables. The sweet potato that becomes dry and mealy upon cooking and is light yellow in color is rightly called a sweet potato. The other variety—the large, moist-fleshed potato of deep orange color—commonly raised and eaten in great quantities in the Southern States, is frequently incorrectly referred to as a yam.

While a yam is similar in appearance and flavor to a sweet potato it is rarely used as a source of food in the United States. A few are raised in Louisiana and Florida, but not in large enough quantity to make them appear frequently in the markets.

Yam Popular in Tropics.

The yam, however, is used as a source of food in the West Indies and other tropical regions. It may attain a length of seven or eight feet and a weight of 100 pounds. Naturally the small roots are the choicest.

Despite the southern cultivation of the true yam, the "yam" of southern markets is generally a large sweet potato.

The dry, mealy sweet potato is usually at its best when mashed or served with gravy. The large, moist variety with a deep orange color will slice without breaking and takes a beautiful glaze with sugar or sirup and for that reason is the variety suggested for the glazed sweet potatoes and marshmallows included in the Sunday dinner menu. Prepare the potatoes in the following manner.

Cut cooked sweet potatoes into halves lengthwise. Dip in melted butter and sprinkle with granulated sugar. Place in heat-resistant shallow glass pan or pie pan and glaze in the oven.

Seven minutes before the potatoes are done, place a marshmallow on top of each potato slice.

Serve at the table from the same dish in which they were baked.

Cooking temperature 350 degrees F. or a moderate oven.

Total cooking time—30 minutes.

On Pastry-Mixing.

Pastry that is prepared by working the fat into the flour with the finger tips will be of a crumbly texture, while the dough that is prepared by cutting the shortening into the flour with two knives will have a flaky appearance. Both, however, should be crisp and tender.

MENUS FOR SUNDAY.

BREAKFAST.

Grapefruit halves with sherry
Puffed cereal with light cream
Soft scrambled eggs
Broiled sausage links
Bran muffins — *Quince jelly*
Coffee — *Milk (for children)*

DINNER

Minted orange cup
Celery — *Carrot sticks*
Roast duck with apple stuffing
Marshmallow sweet potatoes
Buttered broccoli
Hot rolls
Spanish cream
Coffee — *Milk (for children)*

SUPPER.

Whole wheat waffles — *Maple sirup*
Fresh fruit salad
Toasted crackers — *Camembert cheese*
Hot tea — *Cocoa (for children)*

Dressing Table Box.

New light is being cast upon the problems of make-up with a dressing table box which is automatically illuminated. The box is fashioned entirely of mirrors. A circular make-up mirror in the top is surrounded by small lights which go on when the lid is lifted. In addition to its practical features the box makes a stunning accessory for a dressing table.

Taste of Honey Varies; Imparts Flavor to Food

Product From One Flower May Please Palate More Than Another.

FEW PERSONS realize that honey, like so many other foods, comes in a variety of flavors. Each flavor is due to the aromatic substances found in the flowers from which it is gathered.

An experienced honey user will be able to tell by tasting the different honeys from just what flower the honey has been gathered. Those who do not realize that each flower makes a difference in the product's flavor may buy a honey to which they are not accustomed, and because the flavor is different than the last tasted product, feel that it is of inferior quality. This, however, does not mean that the honey is not good, but that one flower flavor may be more appealing to the palate than another.

When you find a honey that is of a satisfactory flavor it is wise to inquire the brand name and also, if possible, find out if the honey packaged by this particular concern is a uniform product, or always gathered from the same flower.

In general the lighter colored honeys, such as clovers, orange, sage, alfalfa and blends are milder in flavor and finer for general use in salads, sauces, fruits, sandwiches and the like. Southern honeys, such as cotton, sourwood, gallberry and the tupelo, are sweetly flavored and exceptionally fine for chocolate combinations like brownies, fudge cake, fudge candies, plum puddings, steamed puddings, such as suet, Indian and the like, nut cookies and spiced cider or fruit punches.

It would be disastrous, for example, from a point of flavor, to use buckwheat honey as a sweetening for cheese cake, but in spice cookies the same honey produces an unusually fine flavor.

When honey is added to a food it not only sweetens but flavors it as well. Honey is sweetness plus flavor. In many foods a small amount of honey gives the desired sweetness and intensifies the natural flavors.

Honey requires special care if keeping qualities are to be prolonged. Liquid honey should be kept in a warm, dry place where the temperature is 75 degrees F. Freezing does not injure the flavor or color of honey, but it may hasten granulation. Do not put comb honey in the refrigerator. It is better kept in the pantry at room temperature.

The Cook's Dictionary

A LA, AU, AUX—Dressed in a certain style.
A L'ANCIENNE—In old style.
A LA BOURGEOISE—In family style.
FILLETS—Long, thin pieces of boneless meat or fish.
CAFE NOIR—Black coffee.
GATEAU—Cake.
POTAGE—Soup.
RIS DE VEAU—Sweetbreads.
TARTELETTE—A little tart.

A Delicious Dressing.

Melted butter, to which a few teaspoons of lemon juice is added, makes a delicious dressing for cooked greens and broccoli.

Evaporated Milk Hint.

Evaporated milk triples itself in whipping, whereas cream only doubles. If your recipe calls for one-half cup whipping cream, use only one-third cup evaporated milk to obtain same amount when whipped.

Heat the Knife Blade.

To cut fresh bread in even slices, heat the blade of your knife by passing it through the gas flame.

Has REPEAL Solved the LIQUOR PROBLEM

?

Has Repeal proved to be any more noble an experiment than Prohibition?

In October, Senator Capper, of Kansas, predicted that Prohibition was rapidly coming to the fore as a political issue. Is the United States on the verge of another of those knock-down and drag-out fights between Wets and Drys?

What does America think about Repeal today?

The American Institute of Public Opinion has sent ballots into every State in the country to determine public sentiment on this issue. Personal interviewers have been talking to voters in 75 centers. The result of this accurate, impartial, Nation-wide poll will be announced in

The National Weekly Poll of Public Opinion

THIS SUNDAY in [redacted]

THE POTOMAC TRAIL BOOK

The POTOMAC TRAIL BOOK
By ROBERT SHOSTECK
HIKING EDITOR OF THE WASHINGTON POST
WASHINGTON, D. C.

A Guide for Hikers

● Written by Robert Shosteck, hiking editor of The Washington Post, "The Potomac Trail Book" contains complete information concerning hikes on the Maryland and Virginia sides of the Potomac River, in addition to a detailed map of the region between Great Falls and Chain Bridge. Several chapters on the geology, plant and animal life of this region are written by well known naturalists and scientists, and the handy pocket-size volume contains many helpful hints to hikers.

● "The Potomac Trail Book" may be purchased at The Washington Post, E street near Fourteenth, or by mail. Price, 50c. Use the handy coupon below:

The Washington Post,
Washington, D. C.
Gentlemen:

Please send me ( ) copies of The Potomac Trail Book, by Robert Shosteck. I am inclosing ( ).

Name .....
Address .....
City .....

SUPERIOR FOOD PRODUCTS
Since 1856.

SATURDAY'S SUGGESTION
Smithfield Hams
$1.00 lb. Cooked — 54c Uncooked

BURCHELL'S Famous BOUQUET COFFEE
Fresh Ground
25c lb.

N. W. BURCHELL
817 14th St. N.W. NA. 3200
Daily Delivery

Washington FLOUR

banishes all your baking troubles, for every sack is guaranteed to give better satisfaction than any flour you have ever used or the purchase price will be refunded.

Plain Washington Flour for all purposes—Self-rising Washington Flour for biscuits, waffles, etc., made without baking powder—Martha Washington Cake Flour that bakes deliciously moist cakes that stay moist.

Plain Washington Flour, Self-Rising Washington Flour and Martha Washington Cake Flour are for sale by ALL grocers, delicatessens, markets, chain stores, etc., in all sizes.

Wilkins-Rogers Milling Co.
Washington, D. C.

Shelf Age

Accurately and Perfectly the eye of the coffee drinker should be trained on "SHELF AGE," the unseen enemy of coffee enjoyment. Coffee that has suffered deterioration on the grocer's shelf from Shelf Age cannot be fresh.

DRINK Naturally Fresh
MESCO COFFEE
No Shelf Age
33¢ LB.

Destroy this unseen objective by using coffee that is NATURALLY FRESH.

M. E. SWING
DELIVERIES
1013 E. ST. NA. 7601

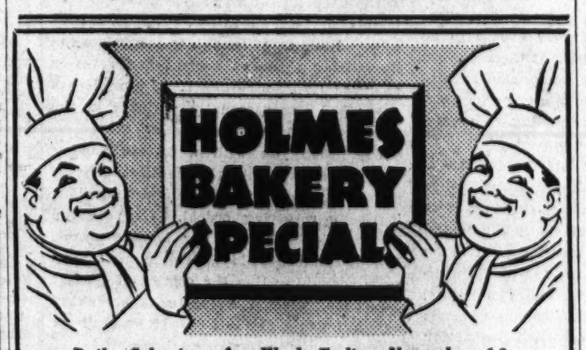

Daily Selections for Week Ending November 16.

MONDAY—November 11.
Applesauce Buns.....30c doz.
Butterfly Buns.....30c doz.
Danish Pastry Buns.....60c doz.
Assorted Wafers.....15c bag
Applesauce Cake.....30c each
Cinnamon Crullers.....25c doz.
Date Filled Cookies.....30c doz.
Blueberry Muffins.....30c doz.
Gold-N-Sno Cake.....59c each
Chocolate Eclairs.....60c doz.
Raisin Pie.....35c each
Fresh Lemon Meringue Pie 35c ea.

TUESDAY—November 12.
Cinnamon Strips—White Iced.....30c doz.
Boston Cream Pie—Chocolate Iced.....25c each
Nut Covered Crullers...30c doz.
French Crullers.....30c doz.
Black Bottom Layer Cake, 30c ea.
Lemon Layer Cake.....59c each
Blueberry Cream Pie...39c each
Blueberry Pie.....35c each

WEDNESDAY—November 13.
Coffee Ring—Pineapple Iced.....20c each
Honey Nut Buns.....30c doz.
Pineapple Pocketbook Buns.....30c doz.
Butter Pound Cake.....25c each
Coconut Crullers.....30c doz.
Date Filled Cookies.....30c doz.
Danish Almond Coffee Cake.....30c each
Whipped Cream Eclairs 80c doz.
Chocolate Cream Meringue Pie.....39c each
Cherry Pie.....35c each

THURSDAY—November 14.
Butterhorn Buns.....30c doz.
Vanilla Wafers.....15c bag
Sunshine Cake.....25c each
Honey-Dipt Donuts.....30c doz.
Spanish Fruit Sponge..30c each
Marble Cake.....49c each
Whipped Cream Pumpkin Pie.....39c each
Peach Pie.....35c each

FRIDAY—November 15.
Maple Nut Buns.....30c doz.
Strawberry Filled Buns, 30c doz.
Chocolate Iced Crullers..30c doz.
Oatmeal Cookies—Vanilla Iced.....30c doz.
Date Filled Cookies.....30c doz.
Strawberry Filled Cup Cakes.....30c doz.
Chocolate Eclairs.....60c doz.
Two-Tone Walnut Cake.49c each
Butterscotch Cream Pie, 39c each
Apple Pie.....35c each

SATURDAY—November 16.
Cinnamon Coffee Cake..25c each
Nut Bread.....30c each
Danish Twist Buns.....30c doz.
Nut Covered Crullers....30c doz.
Almond Filled Coffee Ring.....30c each
Lemon Square.....35c each
Chocolate Square.....35c each
Maryland Pound Cake..49c each
Orange Layer.....59c each
Gold-N-Sno.....59c each
Double Choc. Fudge—3 Layer.....75c each
Cocoanut Cream Pie....35c each
Pineapple Pie.....35c each

Phone Today—"Holmes to Homes"

HOLMES Modern Bakery
NA. 4537
107 F STREET N.W.

The Washington Post

Registered in U. S. Patent Office.
An Independent Newspaper.
(Published every day in the year.)

Eugene Meyer, Publisher.
Floyd R. Harrison, Comptroller.

The Associated Press is entitled exclusively to use for republication of all news dispatches credited to it or not otherwise credited in this paper and local news of spontaneous origin published herein. Rights of republication of all other matter herein are also reserved.

OFFICES OF THE WASHINGTON POST.
New York, N. Y.....270 Madison Avenue
Chicago, Ill.....360 North Michigan Avenue
Detroit, Mich.....6-241 General Motors Building
St. Louis, Mo.....205 Globe-Democrat Building
San Francisco, Calif.....742 Market Street

DELIVERED IN WASHINGTON.

Daily, Sunday, 1 yr..$7.80	Daily, Sunday, 1 week 15c
Daily only, 1 yr..... 5.20	Daily only, 1 week.... 10c
Sunday only, 1 yr.... 2.60	Sunday only, per copy, 5c

BY MAIL—MARYLAND, VIRGINIA, WEST VIRGINIA AND NORTH CAROLINA.

Daily and Sunday	Sunday Only	Daily Only
One year....$9.00	One year....$4.00	One year....$6.00
Six months.. 5.00	Six months.. 2.00	Six months.. 3.50
One month.. .85	One month.. .40	One month.. .60

OTHER STATES, MEXICO AND CANADA.

Daily and Sunday	Sunday Only	Daily Only
One year...$11.00	One year....$4.50	One year....$7.50
Six months. 6.00	Six months.. 2.50	Six months.. 4.00
One month.. 1.00	One month.. .45	One month.. .70

All Subscriptions by Mail Payable in Advance.

Entered at the Postoffice, Washington, D. C., as second-class mail matter.

TELEPHONE NATIONAL 4200.

Saturday, November 9, 1935.

Mr. Hopkins On Government.

Harry Hopkins' protest against being considered a second Jim Farley was superfluous. In spite of his unwarranted attack upon Gov. Landon, it is incontestable that Mr. Hopkins is not actuated by political motives. Under his direction the FERA has not been free from politics, but its director throughout has made vigorous and sincere effort to eliminate graft and favoritism wherever found.

It is not as a politician directing the Government's most prolific spending agency that Mr. Hopkins has forced criticism to focus on his devoted head. If that were the case the relief administrator would stand exonerated by his own candid discussion of the Kansas situation. For no politician holding a responsible Federal position would assert with such gorgeous naivete that he has tried repeatedly to bring about a change in the Constitution of Kansas, or that he finds some forms of local taxation more "acceptable" than others.

These comments, however, very clearly illumine a most salient objection to the whole FERA set-up. Its policy, whether by design or plain stupidity, rides roughshod over the traditions, laws and basic rights of the States which form our Federal Union. Mr. Hopkins now admits that his antagonism to Gov. Landon arises from the refusal of Kansas to modify its fundamental law in accordance with the wishes of a temporary bureaucrat in Washington. Such incredible effrontery may be even more destructive of efficient government in this country than any wholesale injection of politics into the distribution of relief.

Not content with requesting changes in State constitutions to suit his taste, Mr. Hopkins also sets himself up as a judge of taxation. "I don't like" the sales tax, he observes. But "any other form of taxation would be acceptable." It is about time for somebody to tell Harry Hopkins that his opinion on tax systems is not worth the one thin dime he is so fond of mentioning to others.

When an official so arrogant, so bumptious, so blissfully ignorant of political and economic science, is authorized to distribute billions of dollars in his own sweet way the demoralizing effect upon national welfare is bound to be sweeping and lasting. That is one reason why local institutions are now finding it very difficult to reassume the responsibility of caring for their own unemployed. Substantial obligations are being shifted back to them after their traditional functions have been messed up by a good-hearted, conscientious bungler.

It's a little late in the day now, but a boondoggling job assigning Harry Hopkins to study the American system of government would have been the most constructive move the FERA could possibly have made.

Subservient China.

Japanese reaction to the announcement that the Chinese government proposes to nationalize silver and resort to a managed currency indicates only too clearly how completely the Chinese have fallen under the domination of the island empire.

Japanese circles are said to be "stunned" by Nanking's failure to consult Tokyo in advance of this move. They are also alarmed and indignant at rumors (since denied) that China has been promised a stabilization loan by Great Britain. If China is to receive the financial assistance urgently required to make her new currency system workable, it is evident that Japan intends to have a dominant voice in deciding what is to be done.

Especially revealing of the impotence of the Chinese government to give effect to its policies in face of Japanese opposition is the debate that is going on as to whether Japanese banks domiciled in China shall obey the silver nationalization order. A spokesman for the Japanese Foreign Office has stated that the banks would be left free to adopt whatever course they thought advisable. This calm assumption that China dare not apply force, if they ignore the decree, bodes ill for the success of the new currency experiment. But it is completely in keeping with the underground moves whereby the Japanese military have just ousted the Mayor of Peiping in order to replace him with a nominee of their own choosing.

With the full co-operation of Japan, the difficulties in the way of an effort to stabilize China's currency would be formidable. With Japan definitely hostile, the chances are that the plan will fail ingloriously, possibly to be superseded by some arrangement that will link Chinese currency to the yen. If Japan should decide to take that step, China's political subservience would be emphasized by making her also a monetary satellite of her unacknowledged overlord.

A Sweeping Decision.

According to Federal Judge William C. Coleman, Congress "flagrantly exceeded its lawful power under the commerce clause of the Constitution" in passing the public utility holding company act. The national legislature is also accused of violating the Fifth Amendment prohibiting the taking of property without "due process of law" by incorporating provisions that are "grossly arbitrary, unreasonable and capricious." The court held, too, that denial of the use of the mails as a penalty for failure to comply with the terms of the act was an unlawful exercise of authority. Judge Coleman likewise questioned (although he did not undertake to decide) whether Congress had the right to delegate such extensive discretionary powers to the S.E.C. without establishing adequate and intelligent standards to guide and assist it.

The Government's charges that the parties to the suit were in collusion were summarily disposed of, and the advantage of a speedy decision of moot issues was rightly emphasized. A final test of the constitutionality of the law, of course, can only be had by an appeal to the Supreme Court. It is to be hoped that final decision will be rendered before the companies are subjected to the drastic regulatory provisions of the existing statute.

The sweeping character of the Baltimore decision calls attention to important aspects of the controversial legislation which have beeen more or less ignored by a public chiefly interested in the congressional battle over the so-called "death sentence" clause. Private investors, as well as the companies, are vitally concerned about the administration of this section of the law. But almost everybody will be affected by the conflicts of jurisdiction between State and Federal regulatory authorities that are certain to arise under the Wheeler-Rayburn act.

It is, therefore, in the national interest speedily to terminate the uncertainties and anxieties created by the passage of this dubiously constitutional measure. Yet Representative O'Connor, who is in charge of the investigation into utility lobbying, simultaneously declares that the utilities have been "brazen" in their publicity methods since passage of the regulatory law. Brazen they have been, but to match that attitude by one which is purely punitive advances solution of the problem not one bit.

If Congress had been content to regulate the utilities and eliminate evil practices without setting out on an orgy of destruction, the temptation to ignore constitutional limitations upon Federal powers would not have been so great, and opposition to enforcement would have been relatively easy to overcome. Unfortunately the lack of legislative restraint has led to the passage of a punitive measure that in the opinion of many jurists cannot be reconciled with constitutional guarantees.

If the decision of Judge Coleman should prove binding it would not necessarily mean a return to a regime of relative freedom from restraint. Not only are the States armed with extensive powers to control operating companies, if they choose to do so, but there is no doubt that Congress has the authority to pass a reasonable regulatory law that will discipline, without destroying, the interstate holding companies that now escape effective control.

But until the fate of the present law is definitely determined, the regulated industry will remain in a state of suspense, with both company managements and potential investors unwilling to invest capital in an expansion program. Since the public utilities represent an immense capital aggregate, and are among the chief buyers of basic raw materials, this ill-drafted legislation must be regarded as in the upshot a major block to recovery.

Trees And Treaties.

Fifteen years ago millions of tree seeds were sent abroad to replenish the war-depleted forests of the allied nations. It is interesting to learn from a report of the American Tree Association, sponsor of the shipment, that the great majority have taken firm root and are flourishing as abundantly as if they were not on alien soil. Besides their practical purpose, they were presented to Great Britain, France, Italy and Belgium as tokens of international amity and peace.

These young trees, which were gathered as seeds from the newest part of the New World, are now an integral part of historic European settings. Some, transported from South Dakota, are silhouetted against the serene backgrounds immortalized in Kenilworth and Ivanhoe. Douglas firs shed their needles at the moat of St. Briavel's castle. And in the ancient forest of Dean thousands of Sitka spruce have long since forgotten their native woods of Washington and Oregon.

One of the greatest tolls of the World War was the destruction of forests. Many trees were felled by shell fire. Far more were chopped down for myriad war needs. Now the barren ground is yielding another harvest of wooded areas under skies in which war clouds again are hovering. There is irony in the statement of Mr. C. L. Pack, president of the American Tree Association, that the girth of these trees "does not bring them into a war market." What a tragic paradox if these trees, planted to heal war-ravaged lands, should some day be used to form more crosses, "row on row."

Retribution In Germany.

The pages of the Frankfurter Zeitung, in pre-Nazi days considered one of the world's leading newspapers, are now literally crammed with "for sale" notices which throw a sinister light upon the economic damage caused to Germany by the Hitler regime. Long established businesses, especially textile concerns, are on the market. Sometimes the owner states that an Aryan purchaser is desired. Often he expresses a wish to exchange his holdings for a business located abroad.

Inevitably such wholesale liquidation, carried on under political pressure, results in great loss to the hapless seller and undeserved gains to the Aryan buyer. However, the Nazis are learning that bargains obtained under present conditions are not unmixed blessings. The paper guardedly notes, for instance, that there has been a widespread decline in real estate and stock values as a result of the concentrated selling pressure. Whole industries have been injured by the forced withdrawal of Jewish owners. And the export trade, already hit by a foreign boycott, has suffered from the loss of foreign connections maintained by liquidated concerns.

Faced by these natural consequences of the campaign against the Jews, Dr. Schacht, who is minister of economics for the Reich, is doing his utmost to curb the mob spirit to which the Third Reich caters. Its vicious tactics are calculated to increase the number of forced sales and virtually expropriate Jewish owners of business concerns. Such activities have already led to a capital flight, thereby adding to the troubles of Dr. Schacht, who as head of the Reichsbank, is concerned to build up Germany's foreign trade balances. Indeed, the problem of financing necessary imports has been a desperate one for many months. Recently it has been made worse by a rise in world prices of foodstuffs and raw materials needed by Germany.

So it is not surprising that the German minister of economics, faced by a further drain upon meager exchange resources and harassed by the domestic disturbances created by wholesale liquidation of property, is anxiously seeking to stop these suicidal persecutions. Behind the purely financial and economic disturbances which confront the Nazi government, moreover, looms political disaffection, which is likely to become menacing if the German people find their already severely curtailed consumption of foreign foodstuffs further curtailed.

In short, the Jewish property acquired at sacrifice prices may turn out to be a very bad bargain. Dr. Schacht, an able financier, not blinded by ridiculous prejudices, is undoubtedly aware of the mounting dangers ahead, no longer concealable by the efforts of the ministry of propaganda.

Philadelphia Blues.

Whatever of joy or sorrow the politicians may have gleaned from Tuesday's elections at large, for the true-blue conservative there is no consolation in Philadelphia's referendum upon Sunday movies. The cities of Pennsylvania divided about evenly upon that local issue. But the erstwhile home-town of William Penn led those which decided that, for the next four years, the silver screen may flicker, within their limits, every first day after 2 p. m.

Even the liberal may spare a tear in contemplating this innovation. That is, if such a liberal be liberal enough to appreciate the liberalizing value of ancient and severely observed traditions—and if he himself has never had any personal experience of the Quaker City's sterner side.

Say what you will, a certain somber magnificance crowned the traditional Philadelphia Sunday. To the merely frivolous it was a recurring ordeal. Even to the serious-minded it was far from pleasant. Yet the Sabbath in Philadelphia always wore something like the ermine of perfect assurance, wielded a scepter approaching unquestionable absolutism. It brooked no compromise with human weakness.

The Philadelphia "blue laws" were almost an imperial purple. As an irreplaceable national institution, we mourn their passing.

A woman press correspondent found Il Duce eating an olive. Before it was served to him, however, the branch had been carefully removed.

Dogs of war, alas, never cut any wisdom teeth.

Making The Most Of A Bad Bargain.

From The Kansas City Times.

Although it will not be officially admitted, the vast spending program designed to end direct relief by the Government not only is failing to achieve its purpose within the time that was set and repeatedly announced, but is affording scant promise of the accomplishment at any future date.

Only six States have been removed from the Federal relief rolls, and they were allotted funds sufficient to tide them over a considerable period before that action was taken. Other States, including Missouri, are calling for the usual relief allotments for next month, notwithstanding the fact that the deadline of November 1 had been fixed.

In behalf of the State requests have been made for considerably more money than can be expected, a total of approximately $222,000,000. Originally, less than $100,000,000 had been designated for Missouri, including such major projects as highways (especially farm-to-market roads) the CCC camps, river improvement and other undertakings.

The returns should be made commensurate with the expenditures. Disappointing as the spending program has been to date, Missouri and the rest of the country will have to get the maximum benefits that are possible from it.

From the Dallas Morning News.

The Map Maker.

Letters To The Editor.

The Post welcomes letters from its readers. All communications must be signed with the writer's name and address. Upon publication initials or pen names will be used if requested. Letters are subject to condensation, and in no case should they exceed 250 words.

Filling Local Positions.

To the Editor of The Post—Sir: I was very much interested in the letter written by John M. Kirby regarding "outsiders in District of Columbia jobs," which appeared in The Post of November 6. I would like to add a few remarks to his illuminating illustrations.

The local board of education holds examinations for filling the positions in our local public schools. Appointments are made upon the basis of a written and an oral examination, the person with the highest rating receiving the appointment, regardless of his or her legal residence. In this manner the best qualified people are selected to teach here, the place of origin not entering into the question. This is all well and good, but how do the various States operate? In most cases the State or county boards of education require that the applicants be residents of that particular State, in other words, "charity begins at home."

The positions of school teachers and of police and firemen as well are not so highly specialized that the local government has to go afield to find suitable eligibles to fill such jobs. Is it a question of politics or just another example of laws which need revision?

W. HOWARD BALL.
Washington, Nov. 6.

Consider The Cat.

To the Editor of The Post—Sir: Ever since reading in The Post last spring a delightful series of articles in which every dog had his day, I have been wishing that similar amount of space might be devoted to praise of cats.

Now, happily, the impending cat show, to be held at the George Mason Hotel in Alexandria on Saturday and Sunday of this week, is affording an opportunity for the cat to come into his own and many readers are delighted with the increasing number of what Oliver Herford called pussynality stories about cats now making their appearance in the newspapers.

Without any desire to disparage dogs or draw invidious comparisons I am still unable to understand why so many will protect and cherish a dog and so few will have consideration for a cat. It is true that a dog is more unquestioningly slavish in his devotion and demonstrative in display of his affection than a cat, which is flattering to a crude nature. But once win a cat's confidence and gratitude and there is no more loyal, faithful and affectionate companion who will express his devotion in a hundred subtle and charming little ways.

A cat is quiet, orderly, fastidious and graceful and fits into his surroundings with admirable tact and decorum. The cat's love of cleanliness amounts to a passion.

All through history cats have been despised or ignored by the many, admired and loved by the discerning few. Many great men from Cardinal Richelieu to Mark Twain have been devoted to a favorite cat. No pet requires so little as a cat and gives so much in return.

FELINEOPHILE.
Washington, Nov. 4.

"Digging Out The Worm."

To the Editor of The Post—Sir: It is not necessary to agree always or entirely with Westbrook Pegler to recognize his unique twist for digging out the worm at the core of the pretty red apple; never better than date line at Geneva today, November 2.

MRS. L. E. KIDWELL.
Washington, Nov. 2.

Supports T. B. Campaign.

To the Editor of The Post—Sir: At a meeting of the District Chiropody-Podiatry Society Tuesday night, the speaker of the evening, Dr. Seckinger, assistant to Dr. Ruhland, brought out many interesting but startling facts. One was that Washington ranks next to the highest in percentage of deaths from tuberculosis, surpassed only by one city, San Antonio, Tex. The rate of death from tuberculosis in Washington is 123 per 100,000 population annually. Whereas the average for the United States is only 57 deaths a year for every 100,000 population.

Right here in our own city there are six deaths from tuberculosis to every one from traffic casualties. This has become so alarming that Congress has appropriated funds for a District antituberculosis drive, starting the week of November 25. This will be for the free X-ray examination of individuals suspected of having tuberculosis and for enlarging the staff of public health nurses.

The District Chiropody-Podiatry Society went on record at this meeting as pledging its full support and co-operation with this new antituberculosis campaign to be launched.

I. E. ROGGENKAMP,
Secretary, the Podiatry Society of D. C.
Washington, Nov. 6.

The Policeman's Lot.

To the Editor of The Post—Sir: I have been reading in several Washington papers about the trouble between the Georgetown boys and the "Cossacks" of Richmond, as your Karl Schriftgiesser, of The Post, so puts it.

I am a policeman myself and have had a similar experience with a football crowd, although this did not concern the goal posts.

A policeman when working on an assignment, such as a football game, is under orders to his superior officers. So why blame the lowly cop? And until the public learns to respect and tries to understand the duties of a police officer, then we will continue to have such affairs. If the public does not respect the law officers then we cannot have law enforcement. These people who are now criticizing the cops are the ones who holler the loudest when they need a cop and one is not on the spot.

The lowly cop is nothing but a football in this game of life, because when he does right he is kicked around and when he does wrong he is kicked that much harder.

So give us a break.

A FOOTBALL FAN.
Annapolis, Md., Nov. 5.

Appreciation.

To the Editor of The Post—Sir: I wish to thank you for the news space which The Post gave to our releases in regard to National Hearing Week.

We greatly appreciate your co-operation, especially in the matter of publishing an editorial.

HARRIET MONTAGUE,
The Washington League for the Hand of Hearing.
Washington, Nov. 1.

A Previous Canadian Treaty.

To the Editor of The Post—Sir: As an old-fashioned Grover Cleveland Democrat, who was converted from the protective tariff delusion by reading Henry George's "Protection or Free Trade," may I offer a word of advice to the President regarding his proposed reciprocity arrangement with Canada.

Although you won't find it in the histories of the Taft regime it was the negotiation of the ill-fated Canadian Reciprocity Pact in 1911 that resulted in the election of Woodrow Wilson. The farmers, who had been promised protection to their industry in the Republican national platform of 1908, were so enraged over what they regarded as a betrayal of their interests for the purpose of giving the newspapers free newsprint that they served notice on the Republican leaders that under no circumstances would they vote for the re-election of Mr. Taft. A letter from Nahum J. Bachelder, master of the National Grange, to Theodore Roosevelt, asserting that the farmer vote would be almost unanimous against Taft was, I was told by a close friend and adviser of Mr. Roosevelt, the chief influence that decided Teddy to throw his hat in the ring and run for President on the Bull Moose ticket.

The Democratic pledges of 1932 to reduce the tariff taxes on everything the farmers buy have not been lived up to. If now the President repeats Taft's blunder, and makes possible increased importations of free products from Canada, there will be a howl of protests from our farmers that will represent a loss of millions of votes.

While I am a 100 per cent Free Trader I do not believe in what Senator Joe Bailey described as "jug-handled free trade" — high tariff for the manufacturers and free trade for the farmers. So long as protection is the national policy, the farmers are entitled to sufficient protection to give them the domestic market for their products. With the AAA cutting down production in the United States for the purpose of raising prices of farm products, any action to depress prices by admitting more Canadian products to our markets will turn the farmer vote back to the Republicans.

WHIDDEN GRAHAM.
New York City, Nov. 7.

The Post Impressionist

First Aid To Book-Reviewers

Post Office, Saturday.

THE autumnal publication-deluge has begun. Prof. Hall's desk is 5 feet deep in new books never envisaged by Pres. Eliot's 5-foot shelf. Brother Schriftgiesser is contending with the composition of—but you'll know in good time what he is busy about; it will bear his by-line. Therefore, the time has come for our Column to run up the Red Cross flag, be a good neighbor and speed to the relief of distressed colleagues: we must write some book-reviews.

* * *

European Experiences. By Mabel Dodge Luhan. (Harcourt-Brace): The author has married, successively, Karl Evans, Edwin Dodge, Maurice Sterne and Antonio Luhan—a Buffalo (N. Y.) hunter, a Boston architect, a painter and a Pueblo Indian. She has had a salon "where artists mingled with anarchists." So we find that she can write of many an old acquaintance—"Hutch" Hapgood, Lincoln Steffens, Isadora Duncan, Jo Davidson, Max Eastman and Margaret Sanger. Mrs. Luhan can also write intimately—and does—about the birth of her son.

* * *

Amy Lowell. By S. Foster Damon. (Houghton-Mifflin): Declaredly the definitive biography of its heroine, it has got to have a column to itself—and Schrift, of Boston, or Hall, of Harvard, will have to do it. The last time the Post-Impressionist saw the amiable Amy was in a Pullman out of Brunswick, Me. "Any seats?" we asked the porter. "Well, boss," he answered, "there's only two people in the car—but one of 'em is Miss Lowell." We should like to supplement S. Foster's huge text by some of the things that she said about some of the people who now praise her. But an unsigned department has limitations: we mustn't saddle the risk of wrath on the back of anonymity.

* * *

Land of the Free. By Herbert Agar. (Houghton-Mifflin): Here is a phenomenon, a Pulitzer Prize which deserves to be. "The Simple Life" up-to-date, "Land of the Free" contends that, after its Civil War, America, by turning to super-industrialism, turned into the wrong road—and its author thinks America ought to turn back. Carried to its logical conclusion, as the Post-Impressionist would like to see it carried, the Agar thesis would contend that the way to get out of the Machine Age is to blow out the machines. Mr. Agar, we suspect, presents a case of normal claustrophobia—city-hatred. So do we. He believes places like Pittsburgh haven't any culture. Brother Schritt believes they should develop culture. The Post-Impressionist believes they can't.

* * *

George Colman the Elder. By Eugene R. Page. (Columbia University Press): This is not the Colman, dramatist (1762-1836), George, elder of the First Presbyterian Church of Buenos Aires. The present Colman is that past George Colman, dramatist (1732-1794), who was elder than his son George Colman dramatist (1762-1836), George, Sr., wrote or adapted 45 plays, burlesques and musical shows, and they were pretty much all produced, too—which wouldn't be a bad bag for George Kaufman. Why, the originals included "The Clandestine Marriage" that George Washington applauded! And to Colman's adaptation of "A Midsummer Night's Dream," though Garrick guaranteed its success vainly, the 1935 screen-version owes much. Elder Colman knew all the great of his great epoch. Moreover, as an historic manager, he made the Haymarket Theatre and, like most modern Broadway managers, he had a pretty talent for Latin verse. Dr. Page paints a pleasant picture of Colman's times; if you don't like those times—well, you ought to.

* * *

LITERARY NOTES.

Liveright announces for December publication the English text of the Chinese play "Lady Precious Stream," which—so our New York friend the World-Telegram intimates—is "by S. I. Hsiung, who has just arrived in America." If our poor impression is correct, Mr. Hsiung must then be rather mature, for we always understood that this work was written several centuries ago . . . There is talk of its being produced on the American stage. Should you be one of the thousands of our readers who, far from scrapping these columns, scrap-book them, you will find our last year's resume of "Lady Precious Stream" fairly complete . . .

There used to be a kind of book which was wicked and witty and was condemned as pornographic. Its modern prototype having become mostly dull and only unintentionally humorous, we call it "liberal" . . . Were we reviewing the Doctors Stone's "Marriage Manual," we should describe it as the Kama Sutra for puritans . . .

Our uncandid contemporary, the New York Herald Tribune, presents itself as a candidate for the Whipping-Post by listing Annie Nathan Meyer's work on the development of Barnard College as "Barnyard Beginnings" . . . But even Westbrook Pegler, Ph.D., has toted the new League of Nations "palace" across the Lake of Geneva and plumped that building down "on the big toe of one of the Alpine foothills."

Paris At Random

By Pierre Passepartout.

The Flower Booths.

Paris.

THERE may be many ways of being fond of flowers. The Swiss adorn their window sills with vivid rows of flashy geraniums. The Dutch are famous the world over for the varieties of their gorgeous tulips. English gardens are known for the abundance of their flowery patches. And no well-to-do American woman, it seems, would think her home was really as it should be if she had not arranged roses or gladiolas in the right spots.

The French have no such reputation. Yet there can be few other cities in the world where flowers are put on sale with such alluring taste as in Paris, and where so many people, particularly street vendors, can make a living out of it.

There must be hundreds of them, mostly women. Curiously enough, the majority of them operate in the business sections of the town where their small 1-franc bunches (a little over 8 cents) seem to sell like hot cakes, especially at lunch time and after business hours, when thousands upon thousands of working girls stop and buy flowers. It is not unusual in a French office to see most of the desks enlivened with one rose, one carnation, a handful of violets or a few sprigs of lily of the valley, according to the season.

* * * *

THOSE women who carry heaps of flowers for sale in huge, high baskets which they can place on the sidewalks, at strategic positions at street corners, are a source of pleasure both for the artist and visitor. Their colorful and fragrant stocks of goods make a bright spot in the crowd and their loud advertising attracts the loiterer's attention. The most business-minded among them have their "flying agents," in the form of one or two lassies who go about with handfuls of violets or mimosas and whose task it is to meet possible purchasers on their own ground, i. e. the sidewalk.

Higher up in the hierarchy of flower dealers are scores of flower booths disposed along the boulevards, at a short distance from one another, like regular news stands. They offer a much greater choice, but their real distinction is a slate that dangles in the wind with a different name written on it every day. It is a discreet way of reminding you of the day's patron saint so that, if you have a friend by that name, you can hurry and buy some flowers to wish him "bonne fete"—unfailing French habit.

* * * *

AMONG the many markets that add so much color to Paris street life, none is more charming than the two flower markets that are held biweekly around the Madeleine and at the footsteps of the Court of Justice.

On Tuesdays and Fridays it is always a surprise to find thousands of square feet in the very heart of the business section, covered with all kinds of flowers that have bloomed overnight, from the common zinnia to the high-priced orchid. They tend to jut out in the street, and even clumsy buses are careful not to run over their dainty buds. And you should see the place during the month of December, when Christmas trees for sale make it look like a regular pine forest.

The other public market, the one which stands in the "Cite" island, near the Palace of Justice, the Conciergerie Prison and the police headquarters, has been held there regularly on Wednesdays and Saturdays for 125 years. Those who know a lot about the past will tell you how much more attractive it was when each sales girl was allowed to build herself an individual booth in foliage and branches. But as it is now, with chrysanthemums almost falling over the embankment into the Seine, it is quite a lovely sight.

* * * *

THE way certain old French organizations are kept working in obsolete and conservative fashion sometimes goes beyond description. Alfred Vallette, who died a few days ago and who was a Paris literary figure, was almost coquettish about refusing to have the telephone installed at the French Mercury, of which he was the director and which he founded in 1890.

A platform for all the literary talent of the prewar period, the French Mercury still was a widely circulated monthly of a high standing. But its director answered all his letters in handwriting and every day, at nightfall, he would get up to light the gas lamp over his desk. It is understood that the new management is having electricity put up all over the place. But the question of the telephone will come later.

* * *

HERE is the latest depression story which is going the rounds of Paris salons:

"Hello, mon veux, why do you look so sad?"

"Don't you know that I am a bankrupt?"

"Sure, I know. But you've put your money in your wife's name, have you not?"

"No, I haven't."

"You have children?"

"Yes, three."

"Well, I guess you must have put a little fortune in each of your children's names?"

"No, I haven't."

"No? I hope, at least, you've opened an account with a foreign bank?"

"Neither."

"Why, my [illegible]v, then you are not a ba[illegible] ruined."

Boon To Il Duce

Sanctions Tend To Strengthen Mussolini's Grip On Nation As Population Pulls Up Belt; Overtures To Brazil Significant.

By Andre Vulliet.

Special Correspondence of The Post.

Paris.

IT IS amusing to consider that one of the possible consequences of the economic and financial sanctions now applied against Italy as a means of stifling her and slowly bringing to an end the war she is waging against Ethiopia, may be to help consolidate and develop the corporative regime, for years the mainstay of the Fascist doctrine and now in the course of application.

The Italian press and officials do not as yet tell how Fascist Italy is actually going to cope with the sanctions. The technical side of the question is not discussed publicly. But, on the psychological ground, both writers and spokesmen for these past weeks have stressed the fact and daily keep hammering it home that the already frugal Italian people will have to show even greater frugality.

"Sanctions will be met with sobriety," they say. If the Italians can stand it, that is if they do not revolt in the meantime, this will undoubtedly mean a gradual "proletarianisation" of Italy as, in a financial and economic mobilization of the country, those who have something under the sun will be called upon to suffer heavier losses than those, who already are at the limit of the white man's standard of living.

Cornered by two-thirds of the world and compelled to round up and put under government control all its national resources, Fascist Italy may well turn away more and more from capitalism, at least from the "bourgeois" spirit and conception of life. Thus, it is possible that Italy will be gradually drawn into a more and more socialistic form of nationalism or a more nationalistic form of socialism, as you like, which, in fact, is the very basis of Fascism, of the German "National-Socialism," and of many such political movements in many other countries, including France.

* * * *

A FACT which went almost unnoticed at the time when the League of Nations was busy voting sanctions and setting up their complicated machinery, was the stealthy departure from Genoa of Italian Undersecretary of Corporations Asquini. He was bound for Brazil "to negotiate a new commerce treaty."

In this connection it may be interesting to recall that Brazil is not a member of the League of Nations; that it is not bound by any sanction voted at Geneva; that it can supply Italy with all the wood and cattle which she now buys from Yugoslavia and the Scandinavian countries. Moreover, it should be remembered that there are several million Italians in South America, many of whom have kept alive the bonds which unite them to their native country. It is significant, for instance, that the Italian colony in Argentina, which numbers more than 1,000,000, has decided to boycott British products. An extension of Mr. Asquini's trip down to Argentina would not be at all surprising.

Then another factor which can not be overlooked when trying to figure out how quickly the economic sanctions will bring Italy to her knees and how long she will be able to buy from those countries which will not apply the sanctions, is the amount of foreign holdings now at the disposal of the Fascist government. These foreign holdings were compulsorily turned over to the Fascist government by their private owners last September, long before the sanctions were voted. They are estimated at from 4,000,000,000 to 8,000,000,000 liras. But nobody knows exactly what they amount to and how long they will last.

* * * *

THERE may be a thousand and one highly diplomatic reasons why the French are so reluctantly following Great Britain on the sanctions path, but the main cause of the present divergence of views between the French and the British, as it appears here, is of a psychological order. The truth of the matter seems to be that the British are asking the French to embark upon a policy of sanctions which may possibly degenerate into another war while the Italians are asking them nothing.

Of course, the issue is not one between France and England, but rather one putting to test the efficiency of the League of Nations' machinery. On this ground, however, the French are convinced that they have shown relatively more attachment to the Geneva pact than any other nation under the sun as they have announced they are ready to stick to their international obligations despite the possible risks involved and the fact that their immediate interest may be to keep out.

Many a Frenchman in the street thinks he should not get entangled in the complications that may arise out of the British home fleet's presence in the Mediterranean Sea, since the British men-of-war were sent down to mount guard in those waters long before the Geneva Assembly decided anything and without the French government having been consulted on the matter. In this respect, it seems most Frenchmen would accept to line up unreservedly with Britain if they felt it was binding for her in the future. But they always try to figure out what would happen should a similar case arise on land, when France mobilized along her eastern frontier, for instance, as a precautionary measure against an eventual danger and before the League of Nations had taken a decision. Should France ask the British government for the same sort of help for her troops as Great Britain has just been asking from the French government for her home fleet, there is a large number of Frenchmen who are not so sure that the reply would be an unconditional okay.

* * * *

MOREOVER, it is not an exaggeration to say that the French attitude in this Italo-Abyssinian conflict corresponds, to a certain extent, to a sort of natural—if unavowed—ill feeling against the British. The Franco-British friendship is a thing of the "elite." It may even be regarded as a necessity or taken for granted by a good many people. It is not really commanded by any mutual feeling among the masses at large. Much in the same way as the Anglo-Saxons are bound to exaggerate the French "Machiavelism," so are the French apt to distrust the English and deny them the benefit of any disinterested action.

A curious fact about a colonial empire is that it usually costs more than it pays. It certainly does at the beginning. To be sure, it may satisfy a nation's pride forever, but it never helps her solve her demographic problems.

Fascist Italy is laying particular emphasis on her need for expansion and seems to feed its people on the illusion that Ethiopia might become a promised land for Italy's yearly surplus of people.

But look at the British Empire. It is the largest in the world, yet more than two million Englishmen have been on the dole for the past ten years or so. Look at small Belgium, with its sprawling Congo covering vast expanse of the African continent. But Belgium is as crowded as it ever was. Look at Holland, whose colonies are flourishing and certainly healthier than Ethiopia. Yet, she spent millions and millions to fill up the Zuyder Zee and regain some land at the expense of the sea. As to Morocco, that wonderful French protectorate in Northern Africa, not more than 20,000 Frenchmen had the courage to go down there and settle.

Berea Couple Mark Sixtieth Anniversary

Special Dispatch to The Post.

Berea, W. Va., Nov. 8.—Mr. and Mrs. Sylvester Collins celebrated their sixtieth wedding anniversary yesterday. Collins is 84 and Mrs. Collins 83.

Both Mr. and Mrs. Collins were born at Berea, in Ritchie county, where he formerly was postmaster. They are the parents of 10 children, six of whom are living. They are Creed B. Collins, Fairmont; Mrs. John Dennison, Lancaster, Ohio; Mrs. O. H. Hodge, Huntington; Mrs. J. Kelley, Berea; Mrs. H. Sutton, Berea, and Mrs. C. M. Cix, Pullman.

Don't Mention It.

By Ed Reed

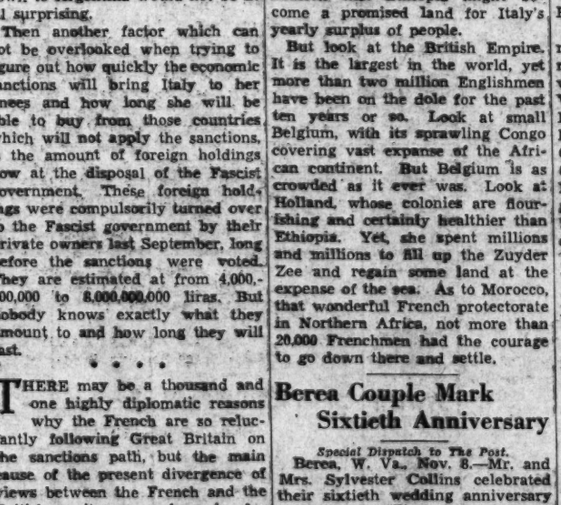

"Get up and give your seat to the lady."

No End Of Books

By Theodore Hall

Books for Children

IF there is a more enterprising literary group in the District than the Library Club (formerly the Torch Club) of Wilson Teachers College, it must be conducting itself with all the silence of the OGPU. Your correspondent has not heard of any which shows the get-up and gumption of this band of young people on their way to becoming teachers. Last year they held a great banquet for the winner of the Newberry Medal, the annual award for the best children's book of the year, and it was a pretty fine affair, I can tell you.

This year — tonight, to be precise—they are extending themselves. An "ABC Banquet," for Authors of Books for Children, will bring to the Mayflower rather more celebrities than we've had in one place here since the Disarament Conference. Let me give you a brief notion of some of the expected guests: Padraic Colum; Joseph Auslander; Mrs. J. Auslander (Audrey Wurdemann, winner of the Pulitzer Prize for poetry last year); Floyd Dell; Charles J. Finger (Newbery medalist, 1927); Allen Chaffee; Archibald Rutledge (John Burroughs) medalist, 1930); Mrs. Grace Thompson Seton; Howard R. Driggs; Arthur Bowie Chrisman (Newbery medalist, 1925); Elizabeth Foreman Lewis (Newbery medalist, 1933)—these from out of town. Local lights: Herman Hagedorn; Elizabeth Conner Lindsay (wife of Vache1); Marie Agnighito Peary (daughter of the admiral); Mary Nourse; Lucile Quarry Mann (wife of Dr. Mann, of the Zoo); Frances Carpenter (Mrs. William Chapin Huntington); Stanley R. Harris, and William Atherton DuPuy—all authors. Top off with Mrs. Roosevelt, the Minister of Guatemala, the Minister of the Irish Free State, the Second Secretary of the Chinese Legation, and Lawrence Tibbett, of the Metropolitan and the movies for good measure, and I think you'll grant that the Library Club has assembled the makings of a party.

All this, note well, to celebrate some tow-headed young idea climbing into a chair and curling down over a book.

* * * *

WHAT book might it be? Here's a running trip through the best of the new ones this fall. To give the "feel" of Latin—Paul L. Anderson's "Swords in the North," story of a young aristocrat in Caesar's Tenth Legion. Four new 25-cent "Pop-Up" books. Stories from Indian myths—"The Happy Animals of Ata-ga-hi," by Bessie Rowland James, wife of Marquis James (ages 5-10). "Gone Is Gone: The Story of a Man Who Wanted to Do Housework," written and illustrated by the amiable Wanda Gag—the retelling of a familiar German "Marchen." E. Nesbit's "The Wonderful Garden"—perennial. Successor to Irving Crump's "Og, Son of Fire" and "Og, Son of Battle"—"Og of the Cave People."

Phil Stong, author of "State Fair," retells one of his favorite after-dinner stories in "Honk the Moose," with 50 grand drawings by Kurt Wiese. A fairy story of Ireland—Patricia Lynch's "Turfcutter's Donkey" (ages 6-12). Story of the Ozarks—Charlie May Simon's "Lost Corner." The first portion of Lincoln Steffens' autobiography, grand for boys—"Boy on Horseback." An anthology of verse for children, illustrated by the beloved Reginald Birch—Louis Untermeyer's "Rainbow in the Sky." About a dog, "Waggery Town," by Philip Duncan, prime for ten up.

* * * *

And look at these views of the great world. Commander E. Ellsburg's story of deep sea diving for treasure—"Ocean Goal." Mechanics of movie-making — "Moviemakers," by J. J. Floherty. Etiquette for girls—"It's More Fun When You Know the Rules," by Beatrice Pierce. Scientific exposition of the sea—W. Maxwell Reed's "The Sea for Sam," successor to "The Earth for Sam" and "The Stars for Sam." Stories of the Coast Guard—"Heroes of the Shoals," by Allen Chaffee. The whole telephone industry—"Live Wires," by Clara Lambert. "Automobiles From Start to Finish," by F. M. Reck. "The Pony Express Goes Through: An American Saga Told by Its Heroes," by Howard R. Driggs.

Add a new Mark Twain item, published this year for the first time—his translation, made for his own children, of "Slovenly Peter." And consider this for a new notion in juveniles — Hildegarde Hawthorne's "Youth's Captain," the life of Ralph Waldo Emerson; it isn't, you see, a law of the Medes and the Persians that children must have adventure. And if you think the craze of timeliness has passed by the children's field, note that we now have Elizabeth Borton's "Our Little Ethiopian Cousin."

Don't look into these unless you, gray-haired and deplorably adult, are willing to be a child again just for tonight.

Former Section Chief Of Railway Ends Life

Special Dispatch to The Post.

Charlottesville, Va., Nov. 8.—Despondent because of ill health and unemployment, William W. Tomlin, 67, former section foreman for the Southern Railway, fired a bullet into his head yesterday. He died at University Hospital.

Funeral services were conducted this afternoon at the home of W. I. Harlow, Chesapeake & Ohio machinist, by the Rev. T. Eugene West, assistant pastor of the First Baptist Church. Burial was in Riverview Cemetery. He is survived by five children.

The Once Over

By H. I. Phillips

Nellie, the Beautiful Grid Star.
("Girl Football Stars Increasing."
—Newspaper headline.)

I.

I'll never forget Big Nellie—
A gridiron star was she;
She blocked and she ran and tackled
With sullen ferocity;
We used her a while at fullback,
We tried her at tackle, too!
There wasn't a thing in football
Too tough for our Nell to do.

II.

Of course, she was tops at kicking
(All women shine there, you know);
And how she could heave those passes
An eighth of a mile or so!
She'd plunge where the fight was hottest,
And leap where the game was rough;
She'd outslug the toughest foeman—
Our Nellie was pretty tough.

III.

She liked to go in and mix it
In scrimmages fierce and wild;
Her daddy had been a wrestler
And she was his only child;
Her mother had been a blacksmith,
Her grandma had tended bar—
Instinctive was Nellie's war cry:
"Put me where the tough mugs are!"

IV.

Our varsity scout first saw her
Way down by the railroad tracks,
A star on the Brakemen's grid squad—
The best of all railroad backs!
He told her of life in college,
And so to our team she came . . .
We won all our games that season,
And landed the Rose Bowl game!

V.

Her fists were like hams—no fooling!
Her arms were like oaken limbs;
Her legs were like iron hydrants,
But still she had girlish whims . . .
At times Nell was sentimental—
They tell of that day at school
When, kicked in the face, she whispered:
"Ah, kiss me again, my fool!"

VI.

Emotional? Yes, she could be,
And that was her weakness, Pshaw!
We lost the big Rose Bowl battle
Because of that fatal flaw;
She failed on a crucial tackle
And this was the reason why:
Two yards from the costly touchdown
She found that she liked the guy!

VII.

We'd no one else there to stop him,
And over the goal he went;
The rest of the team went berserk,
But Nellie seemed quite content;
"I could have upset the bozo,"
She said as she looked afar,
"But he had such eyes! And, mister,
You know how we women are!

VIII.

Next season we dropped our Nellie;
'Twas plain she was slowing up,
But having to play without her,
My boys, was a bitter cup.
For women are simply women,
And this is a concept sound—
From kickoff to final whistle
It's nice to have one around!

Perking Up.

Extra dividends are back, Wall street is talking about bonuses once again, and it wouldn't surprise us much if we heard pretty soon that the smart golf clubs were beginning to cover expenses.

It's curious how much more attractive a stock looks at 50 than it did back when it was about $7 a share.

A school for brides in New York offers a course in cocktail mixing, shaking and serving. It takes a heap o' shakin' to make a place called home.

George Spermey says elections are a campaign in the neck.

Gasoline is now $1.89 a gallon in Italy. How do you say "Fill 'er up!" in Italian? And what for?

Heywood Broun was in Miami during the hurricane. An inspection the day after revealed that he was undamaged and that he remains a splendid testimonial to that type of construction.

Heywood, the story goes, was out on a golf course shacking a few golf balls when the wind began to rise. Driving with a favorable gale, he was getting about 350 yards per smack. When the wind changed and cut his distance down to an average of 480 yards he threw down his clubs and demanded of the golf pro, "Hey! Do you think I'm slipping?"

Copyright by the Associated Newspapers.

Son Kept From School; W. Va. Farmer Fined

Special Dispatch to The Post.

Charles Town, W. Va., Nov. 8.—The first case in which a parent has been prosecuted by the county school board for wilful disobedience of the compulsory law since the appointment of an attendance officer earlier this year was presented yesterday before a local magistrate. Charles Staubs, farmer, of near Wheatland, was brought before Justice of the Peace J. D. Walker by H. S. Blessing, jr., attendance officer for the Jefferso nCounty School Board, who charged that he had been keeping his son out of school since the beginning of the term.

Blessing, who was the principal witness, was accompanied by the County Superintendent H. M. Sydner. Staubs pleaded guilty, and paid a fine of $3 and costs.

Christopher A. Greene Weds Ruth Hopkinson

Special Dispatch to The Post.

Charlottesville, Va., Nov. 8.—Christopher A. Greene, of Ivy Depot, and Miss Ruth Hopkinson, daughter of John Hopkinson, were married yesterday at St. Paul's Episcopal Church at Ivy. The Rev. Beverley T. White, rector of the church, officiated, assisted by Archdeacon Frederick W. Neve, rector emeritus.

LIDO RESTAURANT
1208 18th St. at Conn. Av.
HOME OF THE ITALIAN DINNER
Ravioli and Spaghetti Our Specialties
REGULAR DINNER Including Wine 75c—1.00
Dance Sat. 8 to 12
Music by LOUIS DORFFMAN
No Cover Charge

Where's George?

WHOOPEE! Dancing — Floor Show. "Bring Your Own Hard Liquor." Berwyn 332. DUDE RANCH Wash.-Balto. Blvd., 1 mi. beyond Maryland U. No Cover Except Sat. and Holidays

HOSIERY REPAIRS
Highest Quality—Lowest Price
One-Thread Run—15c. Pulled Threads—10c Inch. While-You-Wait Service
SOUTHERN STELOS CO.
618 13th St. N.W. NAtl. 8448.

EYESIGHT SERVICE
Eyes examined — glasses fitted. Efficient trustworthy professional service. Established 1900
KINSMAN OPTICAL COMPANY
DI. 4343. 1330 F St.

We Carry a Complete Line Nationally Advertised Liquors at Low Prices!
NEY DISTRIBUTING CO.
903 Penn. Ave. N.W.
Phone NAtional 7951. Free Delivery

VISIT OUR ECONOMY FLOORS
Floor Samples and Slightly Used Furniture
Convenient Terms Arranged
Nachman
512 9th St. N.W.

The Hamilton
RAINBOW ROOM
Presents
A RARE TREAT
in
BUFFET LUNCHES
ALL YOU CAN EAT for 55c
Washington's Only Continuous Air-Conditioned Restaurant
Mgt. Richard G. Seiler, Mgr. 14th & K Sts. N. W.

16TH ANNUAL AUTO SHOW
CALVERT EXHIBITION HALL
TODAY LAST DAY!
8 AUTOS GIVEN AWAY Free!
WEEK DAYS TO 6 P.M. . . . 25c
EVENINGS TO 11 P.M. . . . 40c
2701 Calvert St.
Opposite Shoreham Hotel

DRAFTING MATERIALS
MUTH 710 13th St. N.W.

HOUSEHOLD Locks & Repairs WIZARD LOCKSMITH

BROMO ASPIRIN

Wallboard
Eisinger
Mill and Lumber Co., Inc.
Bethesda WI. 2400

FREE INSTRUCTION
CHILDREN'S SWIMMING CLASS
SATURDAY AT 10 A. M.
Something Different
2 CAMERA PRIZES
Admission 25c
AMBASSADOR SWIMMING POOL

TEACHER'S SCOTCH WHISKY
Sole U. S. Agents: Schieffelin & Co., New York

AMUSEMENTS.
DOORS OPEN 10:15 A. M. TODAY
Loew's EAST WITH NOW
WILLIAM POWELL
ROSALIND RUSSELL
in RENDEZVOUS (WITH LOVE)
with VIRGINIA BRUCE
and BENNY RUBIN
AND A BANG UP VAUDEVILLE SHOW!
"MARRY ACROSS THE TABLE"—with CAROLE LOMBARD • FRED MacMURRAY
Stage: SOS HOPE... Screen: HAROLD MURRAY!
Loew's PALACE NOW
BARBARY COAST
with MIRIAM HOPKINS • EDW. G. ROBINSON
JOEL McCREA • Directed by Howard Hawks' Great Artistic Picture
LAUREL & HARDY in "THICKER THAN WATER"
"MUTINY ON THE BOUNTY"—with CLARK GABLE • CHAS. LAUGHTON • FRANCHOT TONE
Loew's COLUMBIA NOW
Jean CRAWFORD in "I LIVE MY LIFE" with BRIAN AHERNE • FRANK MORGAN

LAST DAY
Warner Bros. present Max Reinhardt's
"A MIDSUMMER NIGHT'S DREAM"
Twice Daily at 2:30 & 8:30 p.m.
Matinee—$1.65, $1.10
Evening—$2.75, $1.10, $1.65
NATIONAL THEATRE
BEG. MON. For One Week Only
Mats. Wed. & Sat.
Seats for All Performances
MAX GORDON Presents
The Stirring Musical Play
Produced, Conceived and Directed by
HASSARD SHORT
"The Great Waltz"
Direct from two seasons' phenomenal run at the Center Theatre, Radio City, in Rockefeller Center, New York

FOR COAL
CALL J. EDW. CHAPMAN
37 N St. N.W. NORTH 3609

KAPLOWITZ
THE COAT AND SUIT SPECIALTY SHOP
ON THIRTEENTH STREET BETWEEN E AND F
DRESSES • SPORTSWEAR • GOWNS
For a generation the best clothes exclusively

3 REVUES DAILY
And a round of continuous Entertainment
BILL STRICKLAND'S CAPITOLIANS
AL NORTON, M. C.
Judy Ellington, Songstress
LUNCH . . . 40c
DINNER . . . 85c
The LOTUS
The Restaurant of Distinction
14TH & N. Y. AVE.

MEDICATED WITH INGREDIENTS OF VICKS VAPORUB
Vicks Medicated Cough Drops
Modern successor to old-fashioned cough syrups . . . more convenient . . . less expensive . . . lingers longer in the throat.

AMUSEMENTS.
AMUSEMENTS.
TIBBETT
GAYETY—BURLESK
Starting This Sunday Matinee
MAX COLEMAN
and his FEMALE FACEMAKERS
with Sally O'Day—Billie Hughes
Diane Johnson—Viola Speath

NOW KEITH'S 15th at G
A Washington Institution
EDWARD ARNOLD
in the SCREEN ADAPTION of HOBART HOUSER'S "HANGOVER MURDERS"
"REMEMBER LAST NIGHT"
COMING with ROBERT YOUNG
THE YEAR'S SENSATION
"TRANSATLANTIC TUNNEL"

EARLE NOW
Lawrence TIBBETT
in "Metropolitan"
CASS-HACK-OWEN & TOPSY
Extra CARDINI & Other Acts
"METROPOLITAN" CAN ALSO BE SEEN TOMORROW, SUN., & TUES., AT THE AMBASSADOR
25c TIL NOON
NOW Warner Bros. METROPOLITAN
WALTER C. KELLY
in a Personal Picture
The VIRGINIA JUDGE
STEPIN FETCHIT
Also Selected Shorts
Mats. Daily 25c & 40c

BELASCO NOW
Jessie Matthews
in the STRAUSS WALTZ
with SEBASTIAN SHAW

Childs
GINGHAM CLUB RESTAURANT
1423 PENNA. AVE., N. W.
HOT FROM BROADWAY!
PHIL LYNCH and his sensational 10-piece WOR Dance Orchestra & Mary Jo Hamilton, Vocalist
NO COVER CHARGE
Minimum Check. Saturdays Only. Reservations, Phone ME. 0112
DAZZLING RHYTHMS ENTERTAINMENT 3 Times Nightly featuring Jimmy & Diane Parker And Other Acts

Who Receives *my* COMMUNITY CHEST *dollar?*

"Why a Community Chest?"
"What Does It Do?"

Your Community Chest wields into ONE Federation 65 Human Welfare Agencies. Once each year your Chest appeals for the funds needed by these 65 Washington Welfare Agencies (listed below) for a whole year's Human Welfare service.

Your Community Chest does not itself do Welfare work. It receives and distributes, through careful supervision, YOUR MONEY given through it (the Community Chest) for these 65 Human Welfare Agencies.

Below are Washington's Human Welfare Agencies—what they do—how they do it!

COMMUNITY CHEST 1101 M St. N.W.

HE[illegible] *your* AM[illegible]ER!

"How Much of MY Dollar Really Helps the Needy of Washington?"

93c out of every dollar you contribute to your Community Chest is spent directly (by Washington Human Welfare Agencies) for Washington people who NEED this 65 different types of service.

Only 7c of your dollar is spent for the cost of giving such service. No business house in Washington could operate on as low a cost. Your volunteer Chest army of 5,500 Washingtonians makes such a low cost possible.

SOCIAL SERVICE EXCHANGE 1101 M St. N.W.

COUNCIL of SOCIAL AGENCIES 1101-M St. N.W.

34c out of every dollar spent through these Agencies for badly needed Family Care . . .

WASHINGTON COMMITTEE ON HOUSING Barr Bldg.

The Washington Committee on Housing is a new organization founded to aid in every way to improve housing conditions in Washington . . especially among families of small income (your neighbors).

HEBREW FREE LOAN ASSOCIATION 1030 4½ St. S.W.

The Hebrew Free Loan Association (during 1935) needed and used $3,249.35 to loan money, without interest, to small business men in need (your neighbors). Your Chest gift met this great need.

INSTRUCTIVE VISITING NURSES 810 Albee Bldg.

The Instructive Visiting Nurse Society (during 1935) needed and used $167,586.60 for employing graduate public health nurses to give nursing care to the sick, regardless of creed or color. 66% of its work was with destitute patients (your neighbors). The society's income was $55,756.97. The shortage (deficit) was $111,-806.63. This shortage was met by your Community Chest gift.

D.C. CONGRESS of PARENTS-TEACHERS 1201-16th St. N.W.

The District of Columbia Congress of Parents and Teachers (during 1935) needed and used $792.05 to supply shoes and rubbers to needy school children (your neighbors). Your Chest gift met this great need.

BUREAU OF REHABILITATION 424-5th St. N.W.

The Bureau of Rehabilitation (during 1935) needed and used $8,146.47 to help released prisoners and persons on probation obtain employment and to care for prisoners' families (your neighbors). Your Chest gift met this great need.

SALVATION ARMY 426-6th St. N.W.

The Salvation Army (during 1935) needed and used $89,237.91 to conduct fresh air camps for needy mothers and children, to give aid to needy families who are not eligible for public relief, to operate a home for stranded women and children, to aid destitute transients, to plan recreation programs for young people (your neighbors). The Army's income was $12,013. Their shortage was $77,224.91. This shortage was met by your Chest gift.

LEGAL AID BUREAU 1018 Vermont Ave.

The Legal Aid Bureau (during 1935) needed and used $4,625.85 to provide a corps of attorneys and legal assistance to needy people who could not pay for this service (your neighbors). Your Chest gift met this great need.

JUVENILE PROTECTIVE ASSN. 1212-11th St. N.W.

The Juvenile Protective Association (during 1935) needed and used $17,838.55 to provide foster home care for destitute children, to aid children with unfortunate home circumstances and children with personal handicaps (your neighbors). The association's income was $2,884.18. Their shortage was $14,954.37. This shortage was met by your Chest gift.

TRAVELERS AID SOCIETY 612-E St. N.W.

The Traveler's Aid Society (during 1935) needed and used $22,658.50 to serve emergencies during hours when other agencies are closed to provide for homeless transients and lost individuals, regardless of race or creed (your neighbors). The society's income was $2,200. The shortage (deficit) was $20,458.50. This shortage was met by your Community Chest gift.

CHILD WELFARE SOCIETY 1215 V St. N.W.

The Child Welfare Society (during 1935) needed and used $15,893.70 to hold preschool meetings, make home visits and to hold nutrition classes for the purpose of teaching disease prevention and "how to keep the well child well," to provide diphtheria immunization and vaccination for pre-school children (your neighbors). The society's income was $6,300. Their shortage was $5,893.70. This shortage was met by your Chest gift.

FAMILY SERVICE ASSOCIATION 1022-11th St. N.W.

The Family Service Association (during 1935) needed and used $59,458.73 to aid families who had problems arising from insufficient incomes, desertions, incipient delinquency and alcoholism (your neighbors). The association's income was $5,-400. Their shortage was $54,085.73. This shortage was met by your Community Chest gift.

CATHOLIC CHARITIES 401-E St. N.W.

Catholic Charities (during 1935) needed and used $53,-116.88, to supply aid to Catholic families and children not eligible to public aid, to render personal services to dependent families (your neighbors). This agency's income was $2,500. Their shortage was $48,-616.88. This shortage was met by your Chest gift.

JEWISH SOCIAL SERVICE AGENCY 1101 M St. N.W.

The Jewish Social Service Agency (during 1935) needed and used $37,930.02 to provide financial relief, solve domestic difficulties and to perform vocational readjustments and rehabilitation (for your neighbors). The agency's income was $2,000. Their shortage was $35,-930.02. This shortage was met by your Chest gift.

WASHINGTON HEART ASSOCIATION 1315-19th St. N.W.

The Washington Heart Association (during 1935) needed and used $3,548 to provide free clinics to educate the public in the symptoms of heart disease and to promote measures for the prevention of this disease (for your neighbors). The association's income was $300. Their shortage was $3,248. Your Chest gift met this shortage.

SOCIAL HYGIENE SOCIETY 1018 Vermont Ave.

The Social Hygiene Society (during 1935) needed and used $8,525.75 to provide sex education—to combat venereal disease and to work against prostitution (to protect your neighbors). Your Chest gift met this great need.

AMERICAN LEGION 1018 Vermont Ave.

The American Legion (during 1935) needed and used $13,194.13 for personal service to World War veterans and their families and for temporary relief to single war veterans (your neighbors). Your Chest gift met this great need.

WASH. INSTITUTE FOR MENTAL HYGIENE Polk School

The Washington Institute for Mental Hygiene (during 1935) needed and used $28,-680.60 to conduct a child guidance clinic in Polk School and Children's Hospital and to help solve problems of personal adjustment of adults by a staff of psychologists, psychiatrists (your neighbors). Your Chest gift met this great need.

DISABLED AMERICAN VETERANS OF THE WORLD WAR Bank of Commerce Bldg.

The Disabled American Veterans of the World War (during 1935) needed and used $2,880 to adjust disabled veterans' claims, to obtain them hospitalization and employment (your neighbors). Your Chest gift met this great need.

38c out of every dollar spent through these Agencies for direct Institutional Aid to the needy . . .

CENTRAL ADMITTANCE BUREAU FOR HOSPITALS 8th and Eye

The Central Admittance Bureau for Hospitals (during 1935) needed and used $21,533.28 to arrange visits to clinics and dispensaries for people who could not afford needed medical care, arranged for hospital care for persons who could not pay the total cost and could not go to public hospitals (your neighbors). Your Chest gift met this need. The following hospitals needed (during 1935) and used $226,486.72 to serve your neighbors who could not afford to pay. Your Chest gift also supplied this need.

Emergency Hospital.
Columbia Hospital for Women.
Children's Hospital.
Episcopal Eye, Ear and Throat Hospital.
Garfield Memorial Hospital.
Georgetown University Hospital.
George Washington University Hospital.
National Homeopathic Hospital.
Providence Hospital.

ST. VINCENT'S HOME & SCHOOL Edgewood D.C.

St. Vincent's Home and School (during 1935) needed and used $37,347.79 for the training and care of orphan girls of 6 to 14 years of age (your neighbors). The home's income was $16,-014.15. Their shortage was $21,333.67, which was met by your Chest gift.

CHILDREN'S HOSPITAL 13th & W Sts. N.W.

The Children's Hospital (needs and expenditures included in hospitals listed above) gave surgical and medical care of all kinds to sick and crippled children—whose parents could not afford to pay (your neighbors). Your chest gift made this possible.

CHILDREN'S COUNTRY HOME 18th and Buchanan Sts. N.E.

The Children's Country Home needed and used (during 1935) $21,082.81 to provide a year-round convalescent home for sick children (your neighbors). The home's income was $2,650. Their shortage was $18,332.81 which was met by your Chest gift.

FLORENCE CRITTENTON HOME 4759 Reservoir Rd.

The Florence Crittenton Home (during 1935) needed and used $25,024.98 to care for unmarried mothers and their children (your neighbors). The home's income was $10,734.04. Their shortage was $14,288.86 which was met by your Chest gift.

STODDARD BAPTIST OLD FOLK'S HOME 324 Bryant St.

The Stoddard Baptist Old Folks' Home (during 1935) needed and used $11,953.11 to give a home to destitute aged colored men and women (your neighbors). The association's income was $8,360.93 which was met by your Chest gift.

JEWISH FOSTER HOME 32/3 - Q St.

The Jewish Foster Home (during 1935) needed and used $18,808.20 to care for and train homeless children (your neighbors). Their income was $4,153. Their shortage was $11,-352.20, which was met by your Chest gift.

WASHINGTON HOME FOR FOUNDLINGS 4610-42nd St.

The Washington Home for Foundlings (during 1935) needed and used $24,358.81 to care for dependent children under 6 years of age (your neighbors). The home's income was $13,-921.28. Their shortage was $10,434.56 which was met by your Chest gift.

ST. ANNA'S HOME 2224 N. St. N.W.

St. Anna's Home (during 1935) needed and used $4,271.41 to furnish a home and home care to aged colored women (your neighbors). The home income was $3,250. Their shortage was $1,021.41, which was met by your Chest gift.

ST. ROSE'S TECHNICAL SCHOOL 1870 Phelps Place

St. Rose's Technical School needed and used (during 1935) $30,710.90 to provide a home for dependent girls and to train them for home and business life (your neighbors). The school's income was $9,350. Their shortage was $21,-360.90 which was met by your Chest gift.

HEBREW HOME FOR THE AGED 1125 Spring Road

The Hebrew Home for the Aged (during 1935) needed and used $28,378.28 to house and care for aged men and women (your neighbors). The home's income was $3,000. Their shortage was $25,378.28, which was met by your Chest gift.

EPISCOPAL HOME FOR CHILDREN Rock Creek Ford Rd.

The Episcopal Home for Children (during 1935) needed and used $23,791.50 to furnish a home for needy children from 6 to 16 years of age (your neighbors). The home's income was $3,500. Their shortage was $20,291.50, which was met by your Chest gift.

ST. ANN'S INFANT ASYLUM 2300-R St. N.W.

St. Ann's Infant Asylum (during 1935) needed and used $43,790.05 to care for unmarried mothers and destitute children (your neighbors). St. Ann's income was $10,327.80. Their shortage was $33,462.25, which was met by your Chest gift.

ST. JOSEPH'S HOME & SCHOOL 5 miles out Rockville Pike

St. Joseph's Home and School (during 1935) needed and used $17,597.05 for orphaned and neglected boys from 6 to 12 years of age (your neighbors). The home's income was $4,631. Their shortage was $12,-909.05, which was met by your Chest gift.

COLUMBIA POLYTECHNIC INST. FOR THE BLIND 1808-N St. N.W.

Columbia Polytechnic Institute for the Blind (during 1935) needed and used $20,903.62 to maintain a workshop and to train the needy blind (your neighbors). The institute's income was $13,903.62. Their shortage was $7,000, which was met by your Chest gift.

SOUTHERN RELIEF SOCIETY 2727 Adams Mill Rd.

The Southern Relief Society (during 1935) needed and used $14,556 to provide a home for a group of aged women (your neighbors). The society's income was $11,615. Their shortage was $2,941, which was met by your Chest gift.

WASH. ANIMAL RESCUE LEAGUE 71-O St. N.W.

Washington Animal Rescue League (during 1935) needed and used $7,921.88 to remove sick and infected animals that may be dangerous to public health. The league's income was $3,250. Their shortage was $3,845.93 which was met by your Chest gift.

21c out of every dollar spent for Character Building

SOUTHEAST HOUSE 301 G St. S.E.

Southeast House (during 1935) needed and used $8,285.26 to provide a settlement house for colored children and adults and to offer a personal advisory service (your neighbors). Their income was $1,062. Their shortage was $7,-223.26, which was met by your Chest gift.

FRIENDSHIP HOUSE 326 Virginia Ave. S.E.

Friendship House (during 1935) needed and used $22,102.80 to maintain a nursery and day school for children whose mothers are employed or ill (your neighbors). Their income was $4,149.75. Friendship House's shortage was $17,-953.08 which was met by your Chest gift.

HOLIDAY HOUSE Alexandria, Va.

Holiday House (during 1935) needed and used $6,-386.19 to maintain a vacation house for women and children (your neighbors). Holiday House's income was $3,641.05. Their shortage was $1,718.14, which was met by your Chest gift.

BOY SCOUTS of AMERICA 1018 Vermont Ave.

Boy Scouts of Washington (during 1935 needed and used $27,123.58 for their fine program of character building (your neighbors). Their own income was $2,500. Their shortage was $24,623.58 which was met by your Chest gift.

GEORGETOWN CHILDREN'S HOUSE 3238-M St. N.W.

Georgetown Children's House (during 1935) needed and used $8,289.14 to train preschool children and mothers. The house's income was $3,-883.86. Their shortage was $3,435.45, which was met by your Chest gift.

SUMMER OUTINGS COMMITTEE 1022-11th St. N.W.

The Summer Outings Committee (during 1935) needed and used $14,778.18 to operate Summer camps for underprivileged mothers and children at Camp Good Will and Camp Pleasant (your neighbors). Their own income was $2,278.16. Their shortage was $12,500, which was met by your Chest gift.

SOUTHWEST COMMUNITY HOUSE 501-2nd St. S.W.

Southwest Community House (during 1935) needed and used $8,358 to hold classes in handicraft, dramatics, music and athletics and to conduct a nursery school for the colored (your neighbors). The house's income was $1,330. Their shortage was $7,028, which was met by your Chest gift.

NORTHEAST BOYS' CLUB 1663 Krasmer St.

The Northeast Boys' Club (during 1935) needed and used $9,735.73 to give underprivileged boys a chance by teaching them something constructive (your neighbors). Their own income was $210. Their shortage was $9,525.73, which was met by your Chest gift.

BOYS CLUB OF WASHINGTON 230-E St. N.W.

The Boys' Club of Washington (during 1935) needed and used $31,500.92 to offer physical, vocational, educational and recreational training to boys (your neighbors). To keep them off the streets. The club's income was $3,303.62. Their shortage was $28,197.30, which was met by your Chest gift.

JEWISH COMMUNITY CENTER 1529-16th St.

The Jewish Community Center (during 1935) needed and used $48,260.97 to furnish student aid through loans and scholarships, to maintain an employment bureau, a physical training department for children and adults, etc. (your neighbors). Their own income was $13,592.50. Their shortage was $34,668.47, which was met by your Chest gift.

PHYLLIS WHEATLEY Y.W.C.A. 901 Rhode Island Ave.

Phyllis Wheatley Y. W. C. A. needed and used (during 1935) $16,229 to give employment service, offer free temporary lodging, maintain a camp and carry on a character-building program for colored girls and women (your neighbors). Their income was $9,235. Their shortage was $8,994, which was met by your Chest gift.

CHRIST CHILD SOCIETY 608 Mass. Ave. N.E.

Christ Child Society (during 1935) needed and used $18,-008.66 to serve 1,000 children, to maintain a fresh air camp, free dental clinic and to distribute infant layettes and to maintain a children's convalescent home (your neighbors). Their own income was $2,645. Their shortage was $15,363.66, which was met by your Chest gift.

Y.M.C.A. 1736-G St. N.W.

The Y. M. C. A. needed and used $238,300 (during 1935) to offer free employment service, vocational guidance and counsel and to furnish educational, physical and recreational activities for men and boys (your neighbors). The "Y's" income was $219,458. Their shortage was $18,838.48, which was met by your Chest gift.

NORTHWEST SETTLEMENT HOUSE 515-A St. N.W.

Northwest Settlement House (during 1935) needed and used $8,627.99 to furnish leisure time activity for the colored adults and children. Fights juvenile delinquency (your neighbors). The house's income was $4,000. Their shortage was $4,-627.99, which was met by your Chest gift.

NEIGHBORHOOD HOUSE 470-N St. S.W.

Neighborhood House (during 1935) needed and used $18,-189.48 to maintain a day nursery, junior kindergarten, arts and crafts classes, circulating library, social clubs for boys and girls, dramatics and music (for your neighbors). The house's income was $2,850. Their shortage was $15,338.48, which was met by your Chest gift.

GIRL SCOUTS OF D.C. 1823 M. St. N.W.

The Girl Scouts (during 1935) needed and used $12,030.55 to carry on their valuable program of homemaking instruction, health training, handicraft and other arts and skills (your neighbors). Their income was $845. Their shortage was $11,185.55, which was met with your Chest gift.

JUANITA K. NYE COUNCIL HOUSE 609-6th St. S.W.

Juanita K. Nye Council House (during 1935) needed and used $6,668.69 to keep children in pre-kindergarten while mothers worked, maintain a free library, leisure time education and to act as friend and adviser to the neighborhood (your neighbors). The house's income was $50. Their shortage was $6,618.69, which was met by your Chest gift.

Y.W.C.A. 17th & K Sts. N.W.

The Y. W. C. A. (during 1935) needed and used $374,703.88 to maintain their broad program of recreation, reading rooms, employment service, education and social service opportunities (your neighbors). The "Y's" income was $299,151.82. Their shortage was $45,551.66, which was met by your Chest gift.

12th ST. BRANCH Y.M.C.A. 1816-12th St. N.W.

12th Street Y. M. C. A. (during 1935) needed and used $36,767.34 to offer sports, social life, vocational guidance, free employment service, health education, dormitories, camping to colored men and boys (your neighbors). The "Y's" income was $17,827. Their shortage was $9,260.34, which was met by your Chest gift.

Campaign Goal for 1936 **$1,877,900**

"GIVE Once a Year for all the Year"

Campaign Dates **NOVEMBER 11TH TO 20TH**

Schedule of Services in Churches of the Capital Tomorrow

Peace Is Main Sermon Topic Of Methodists

Special Anthem Music at Mount Vernon Place Church.

Methodist congregations will join churches of other denominations tomorrow in conducting Armistice Day services. In most churches the observance will be the occasion for sermons on peace. Special music has been arranged.

At **Mount Vernon Place Methodist Episcopal Church South**, Dr. W. Angie Smith, pastor will speak on "Armistice Day" at his morning service. Special anthem music will be sung by the choir. The church quartette will sing at the evening service, when the pastor will preach on "The Choice of Life's Highways."

Dr. H. W. Burgan, pastor of Hamline Methodist Episcopal Church, has selected "The Peacemakers" as the subject of his Armistice Day sermon tomorrow morning. The Epworth League will continue the observance at its meeting at 7 p. m. Kenneth Schooley will speak on "Peace." The pastor's sermon topic at 8 p. m. will be "A Real Christian."

Dr. Frederick Brown Harris, pastor of Foundry Methodist Episcopal Church, will preach on "Cease Firing" at 11 a. m., and on "Fatal Fallacies" at 8 p. m.

Francis Asbury Methodist Episcopal Church South. The Rev. A. P. Shirkey, pastor. Mr. Shirkey will preach on "How Are You Facing Life?" tomorrow morning, and on "King of Kings" at 8 p. m.

Petworth Methodist Episcopal Church. The Rev. R. L. Wood, pastor. Services tomorrow will be dedicated to the Rev. E. Pearce Hayes, the congregation's missionary to China. Mr. Wood will preach on "Hands Across the Sea," in the morning, and on "Men Live by Love," the second of a series of sermons, at 8 p. m.

Wesley M. E. Church. The Rev. J. Luther Neff, pastor. Dr. B. W. Meeks, superintendent of the Washington Methodist Episcopal District, will preach at the 11 a. m. service. The Woman's Guild and the Missionary Society will meet at 10:30 a. m. Thursday.

Metropolitan Memorial National M. E. Church. The Rev. William A. Keese, pastor. "Those Blessed Pacifists" is the subject of the sermon by the pastor tomorrow morning. All departments of the church school will meet at 9:30 a. m. Dr. A. C. Christie will lead the men's community Bible class.

Chevy Chase M. E. Church. The Rev. Edward G. Latch, pastor. Mr. Latch will continue his series of sermons on "What Can We Believe?" His topic will be "About Christ." The Woman's Missionary Society will meet at 8 p. m. Tuesday at the home of Mrs. E. B. Adams, 103 Leland street.

Marvin Methodist Church. The Rev. Charles Carroll Burruss, pastor. Dr. W. L. Darby, executive secretary of the Washington Federation of Churches, will occupy the pulpit tomorrow morning. His sermon will be on "What Do You Stand For?" The pastor will preach on "The Sins of War" at 8 p. m.

Eldbrooke M. E. Church. The Rev. Walter M. Michael, pastor. "Blessed Peacemakers" is the subject of the pastor's morning sermon. In the evening he will preach on "Christian Expectations."

McKendree M. E. Church. The Rev. Samuel E. Rose, pastor. "Full Yet Painfully Empty," the minister's third sermon on "Actual Experience," will be delivered at the 8 p. m. service. In the morning he will preach on "Surpassing Peace."

Dumbarton M. E. Church. The Rev. Walter Franklin Atkinson, pastor. Armistice sermons will be given by the pastor at both services. At 11 a. m. he will preach on "Factors That Make for War," and at 8 p. m. his subject will be "Factors That Make for Peace." Young people will give an armistice pantomime at the evening service.

Congress Street M. P. Church. The Rev. Hirl A. Kester, S. T. D., pastor. Melvin C. Sharpe, personnel director of the Potomac Electric Power Co., will be speaker at the Harrison Bible Class meeting at 9:45 a. m. At the 11 a. m. service Dr. Kester will preach on "The World's Hope." His evening subject will be "The Pathos of American Patriotism."

Calvary M. E. Church, South. The Rev. W. D. Keene, pastor. "Peace on Earth" is the pastor's morning sermon topic. In the evening he will discuss "The Prince of Peace."

'Adam and Fallen Man' Is Lesson-Sermon Topic

"Adam and Fallen Man" is the subject of the lesson-sermon in all the Churches of Christ, Scientist, tomorrow. The Golden Text is from Psalms 15:1, 2: "Lord, who shall abide in Thy tabernacle? who shall dwell in Thy holy hill? He that walketh uprightly, and worketh righteousness, and speaketh the truth in his heart."

Among the citations which comprise the lesson-sermon is the following from the Bible: "So he drove out the man; and he placed at the east of the garden of Eden Cherubims, and a flaming sword which turned every way, to keep the way of the tree of life." (Genesis 3:24).

The lesson-sermon also includes the following passage from the Christian Science textbook, "Science and Health with Key to the Scriptures," by Mary Baker Eddy: "Truth should, and does, drive error out of all selfhood. Truth is a two-edged sword, guarding and guiding." (page 538).

Hazen to Lead Armistice Service

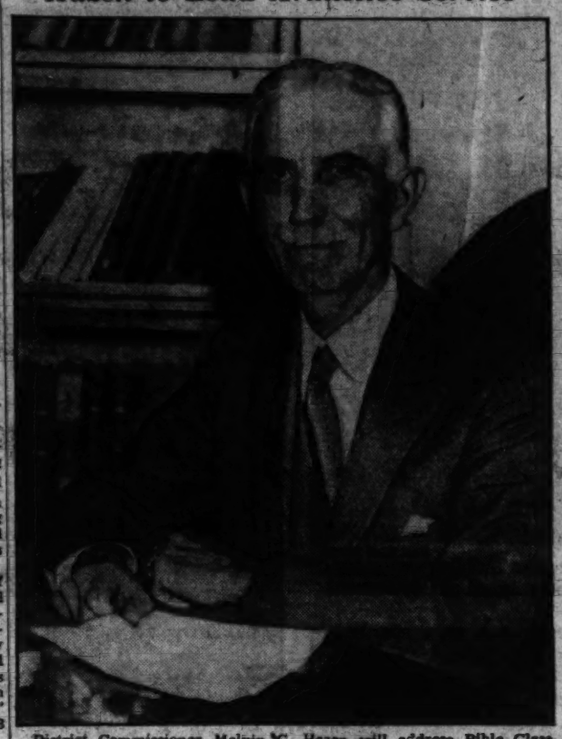

District Commissioner Melvin C. Hazen will address Bible Class students on the significance of the commemoration of Armistice Day at 9:30 a. m. tomorrow in Calvary Baptist Church.

'War or Peace' Topic Chosen By Dr. Sizoo

His Sermon Tomorrow Is in Observance of Armistice Day.

In observance of Armistice Day the Rev. Joseph R. Sizoo, D. D., will preach tomorrow morning from the pulpit of New York Avenue Presbyterian Church on "War or Peace—Which?" At 8 p. m. the pastor will continue his discussion of world conditions when he will speak on the theme, "The Man From Ethiopia."

The young people of the Christian Endeavor Society will meet for tea at 6 o'clock tomorrow night in the Parish Hall. Jeanette Finch and Helen Freese will be hostesses. "What Christ Means to Me" will be the discussion subject.

The Rev. Andre Frank Liotard, pastor of the French Congregation, which meets in the New York Avenue Church at 4 p. m., will speak on "Pendant Qu'on Souffre Encore."

Central Presbyterian Church. The Rev. James H. Taylor, D. D., pastor. Dr. Taylor will preach tomorrow morning on "Conditions and Blessings," and 8 p. m. on "Prophecy of Obadiah."

The intermediate Christian Endeavor Society has been organized and started work under the supervision of Miss Alla Rogers, and Hugh Nesbitt, jr. Dr. J. Porter Smith, professor of theology in Union Theological Seminary, Richmond, Va., will speak at mission study Thursday night.

Chevy Chase Presbyterian Church. The Rev. J. Hillman Hollister, D. D., pastor. "The Enemy at the Gate" is the subject of Dr. Hollister's sermon for the morning service. Sanford Bates, director of Federal prisons, will be the forum speaker at 7:45 p. m. Thursday. His subject will be "Christian Attitudes Toward Crime." Wilbur LaRoe, jr., will preside.

Metropolitan Presbyterian Church. The Rev. Freeley Rohrer, D. D., pastor. Dr. Rohrer will celebrate Holy Communion at 11 a. m. services, and will preach on "Love Must Prevail." At the 7:45 p. m. service his subject will be "Peace and Freedom," an Armistice Day theme.

Norfolk Minister Will Speak in D. C.

Rev. Bowling to Preach at Rankin Chapel.

The Rev. Richard H. Bowling, pastor of the First Baptist Church, Norfolk, Va., will be speaker for the all university religious service at 11 a. m. tomorrow in Andrew Rankin Memorial Chapel. Music will be furnished by the university choir.

Lincoln Congressional Temple. Dr. R. W. Brooks, pastor. At services tomorrow morning Dr. Brooks will preach on "Determining Factors in a Great Life." T. J. Anderson, of the department of education at Howard University, will address the Men's Brotherhood at 10 a. m.

Zion Baptist Church. The Rev. J. M. Ellison, pastor. The pastor will preach at 11 a. m. services, at which the James Reese Europe Post, American Legion, will be in attendance. The Rev. Harrison, pastor of Shiloh Baptist Church, will be guest speaker at the 3:30 p. m. service, and the Rev. Arthur Gray, pastor of Plymouth Congregational Church, will address the evening congregation at 7:30.

Father Herzog to Talk.

The Rev. Charles J. Herzog, S. J., will conduct the third of his public addresses at 7:30 p. m. tomorrow in the Church of the Sacred Heart. His subject will be "Christ the Light of the World." The discourses are sponsored by the Fourth Degree Knights of Columbus.

Paul Harris, Jr., To Be Church Speaker Here

His Talk at National City Christian Will Have Armistice Theme.

Paul Harris, jr., director of Peace-Action Service, a part of the National Council for Prevention of War, will address the congregation of National City Christian Church. His address, given in observance of Armistice Day, will be on the subject, "Peace—Where There Is No Peace."

The young people of the church, who are conducting the special service, will present Mr. Harris, who is known in college and university circles throughout the United States. His travels abroad and his personal contacts with world leaders, including Viscount Robert Cecil, Sir Arthur Salter, Sir Norman Angell, Dr. Albert Einstein and Mahatma Gandhi have made him an astute observer of the international situation.

Tomorrow morning Dr. Raphael Harwood Miller, pastor of the church, will occupy the pulpit. He will preach on "How the Church Grows." Mrs. Walter Christie, of Mexico City, will be soprano soloist.

Ninth Street Christian Church. The Rev. Clifford H. Jope, pastor. Chaplain John H. Brooks, U. S. N., will be the preacher at the evening Armistice Day program. He will use as his subject "Are War-Resisters Justified?" The address was prepared for the recent China Christian Endeavor convention in Shanghai. At the 11 a. m. worship and communion hour the pastor will preach on "Let Us Mobilize."

Fifteenth Street Christian Church. The Rev. Leslie L. Bowers, pastor. "Armistice Day in the Midst of War," is the subject on which the pastor will preach tomorrow morning. Congregational singing will be a feature of the evening service at which time the pastor will preach on "If God Would Only Let Us Alone."

Columbia Heights Christian Church. The Rev. Arthur P. Wilson, pastor. The pastor's morning topic will be "The Tortured Christ," the first of a series of evangelistic sermons in the fall ingathering. In the evening Mr. Wilson will preach on "The Man Who Graduated Late."

H Street Christian Church. The Rev. C. N. Williams, pastor. The pastor will preach tomorrow morning on "Recovery and Advance." There will be Bible School at 9:45 a. m.

Potomac Heights Community Church. The Rev. O. J. Randall, pastor. "A Strange Paradox" will be the pastor's subject at 11 a. m. tomorrow. At the evangelistic service at 8 p. m., his theme will be "The Old Time Religion."

Gerstenfeld's Theme To Be 'Get Thee Out'

Rabbi Norman Gerstenfeld, assistant at Washington Hebrew Congregation, will preach at Sabbath morning services at 10:30 o'clock today. His sermon will be on "Get Thee Out." Rabbi Gerstenfeld will also broadcast an address over Station WJSV at 9:15 a. m.

Young people of the congregation have been invited to an informal meeting at the Gerstenfeld home tomorrow evening.

Continues Sermons.

The Rev. Daniel E. Patrone, who left a career as a concert violinist to become an evangelist, will continue his revival sermons tomorrow and next week at Grace Church of the Nazarene, Capitol Heights, Md. Services are at 7:30 p. m.

Rev. Marmion Lectures.

The Rev. Gloria Marmion will lecture at a union meeting of Mizpah Church of Spiritual Science, Inc., tomorrow at 3 p. m. Regular services will be at 7:30 p. m. with Dr. Charles W. Myers presiding.

Armistice Day Services Set At Cathedral

Annual Commemoration of President Wilson to Be Observed.

Annual commemoration of the Armistice will begin in Washington Cathedral tomorrow with the Right Rev. James E. Freeman, D. D., delivering the sermon at the people's evensong service in Bethlehem Chapel at 4 p. m. Bishop Freeman returns today from Houston, Tex., where he presented the report of the committee on "International and Social Questions" at the annual meeting of the House of Bishops of the Protestant Episcopal Church.

The Very Rev. G. C. F. Bratenahl, D. D., dean of the Cathedral, will preach at the celebration of Holy Communion in the chapel at 11 a. m. Services for the day will begin with celebration of Holy Communion at 7:30 a. m. Music will be furnished at the 11 a. m. and 4 p. m. services by the Cathedral choir of men and boys directed by Robert G. Barrow.

The annual commemoration in honor of President Woodrow Wilson will be an Armistice Day observance feature. Services will be at 3:15 p. m. in front of the late President's burial place in Bethlehem Chapel. Bishop Freeman will give the address.

St. John's Episcopal Church. The Rev. Oliver J. Hart D. D., rector. There will be a special Armistice Day service at 7:45 p. m. tomorrow with Dr. Hart preaching on "The Christian Attitude toward War." At the 11 a. m. service the subject of the rector's sermon will be "Jesus Marveled at Him."

St. Luke's Episcopal Church. The Rev. Josiah E. Elliott, rector. The Rev. Arthur C. Moore, Philadelphia, will be guest preacher at 11 a. m. services tomorrow. The service will be dedicated to the children of the Church School, who will take part in the program. Mr. Elliott will conduct the evening prayer at 8 p. m. and will preach.

All Saints Episcopal Church. The Rev. Henry Teller Cocke, rector. The rector will preach on "Ourselves" at the 11 a. m. service. There will be Holy Communion at the 7:30 a. m. service.

St. John's Episcopal Church, Bethesda. The Rev. Joseph E. Williams, rector. Holy Communion, 7:30 a. m.; Church School, 9:45 a. m.; Holy Communion and morning prayer at 11 a. m., with the rector preaching on "The Forward Movement."

St. John's Episcopal Church. The Rev. Walter P. Plumley, rector. At the 11 a. m. service the vicar will preach on "To Arms for Peace," and in the evening the subject will be "Blessed Are the Peacemakers." Discussion at the Young People's Fellowship will be led by Dick Gessford. Estelle Milton and Winifred Shields will assist in the service.

Transfiguration Episcopal Church. The Rev. John J. Queally, rector. Services are at 7:30 a. m., 11 a. m. and 7:30 p. m. The rector will preach.

Legion to Hear Special Service

Armistice Day Sermon to Be Given in Memorial U. B. Church.

The Sergeant Jasper and George Killeen Posts and representatives of other American Legion posts will be special guests of the Memorial United Brethern Church congregation tomorrow night for Armistice Day services. The Rev. Simpson B. Daugherty, D. D., pastor, will preach on "America, Awake."

In the morning Dr. Daugherty's subject will be "Why the Church at All?"

Universalist National Memorial Church. The Rev. Frederic W. Perkins, D. D., pastor. "The Rainbow in the Cloud" is the sermon topic of Dr. Perkins tomorrow morning. At 7 p. m. the Sunday evening group will meet at the home of Miss Ruth Holman, 3941 Livingston street northwest.

All Souls' Church, Unitarian. The Rev. Ulysses G. B. Pierce, D. D., pastor. A large group of young people from the congregation are attending the meeting of the Joseph Priestley Federation in Philadelphia this week-end. Josephine Ross, president of L'Allegro Club, and Stanton Russell, president of the Charmian Club, head the delegation. Dr. Pierce will preach tomorrow morning on "The Awaited Gospel."

In observance of Armistice Day the feature at the motion picture hour in Pierce Hall at 7:30 p. m., will be "The President Vanishes."

Dr. Sizoo to Preach On World Friendship

Dr. Joseph R. Sizoo, pastor of New York Avenue Presbyterian Church, will address an annual world friendship service, conducted by the Y. W. C. A. at 4 p. m. tomorrow in Barker Hall. The service inaugurates local observance of the World's Week of Prayer.

Mrs. Albert W. Atwood, president of the Y. W. C. A., will preside, and Mrs. William S. Culbertson, wife of the former Ambassador to Chile and chairman of the World Fellowship committee, will lead the worship service. Miss Mary M. Burnett, music director of the Y. W. C. A., will be the soloist, accompanied by Helen Middleton.

Salvation Army Corps Services

Five Salvation Army Corps have arranged services for tomorrow, according to the following schedule:

Washington No. 1 Corps, 606 E street northwest, Adjutant Henry Wilkins in charge; 11 a. m., Envoy Pattie Grimshaw, speaker; 8 p. m., meeting.

Washington No. 2 Corps, 1301 Seventh street northwest, Maj. James Roberts in charge.

Washington No. 3 Corps, 733 Eighth street southeast. Adjutant Charles Tritton in charge. 11 a. m., Adjutant Gilbert Decker, speaker.

Washington No. 4 Corps, 1075 Jefferson street northwest. Capt. Jackson Martin in charge, 7:30 p. m., Fellowship Church Group, Jean Sheehy, leader.

Washington No. 5 Corps, 715 Eye street northeast. Adjutant Wilbur Young in charge. 11 a. m., Maj. James Asher, speaker.

Trinity Topic Is Selected By Dr. Weaver

First Baptist Church Pastor to Preach at Services Tomorrow Morning.

Preaching at services at which members of the Euselian Class will attend in a body, Dr. Rufus W. Weaver, pastor, will speak from the pulpit of First Baptist Church tomorrow morning on "The Triunity of the Trinity."

Swedish services will be conducted in the church at 3:30 p. m. with Dr. K. E. Carlson preaching. In the evening Dr. Weaver will speak on "The Indolence of Indifference." A "World Tour of Missionary Fields" will be presented by the stewardship commission at the B. Y. P. U. meeting.

Chevy Chase Baptist Church. The Rev. Edward O. Clark, pastor. The Rev. Mr. Clark's theme tomorrow morning will be "Our World: Playground, Battlefield, Or What?" At 8 p. m. he will speak on "The Upstart Preacher," the second in the series of sermons on "Dramatic Stories of Jesus."

Bethesda Baptist Church. The Rev. George K. Griffin, pastor. The Rev. Mr. Griffin will preach tomorrow morning on "The Power of Religion in the World," and in the evening on "The Christ Who Gives Strength Daily."

Metropolitan Baptist Church. The Rev. John Compton Ball, D. D., pastor. The seventh annual Armistice Day service in honor of American War Mothers will be conducted at 7:45 p. m., with Mrs. Howard C. Boone, national president of the organization, and members of the District Chapter of War Mothers in attendance. Dr. Ball will preach on "What Price Peace?"

Church to Take National Vote On Peace, War

In a special observance of Armistice Sunday, tomorrow morning members of the Mount Pleasant Congregational Church will participate in a national plebiscite on war and peace, in which each of the 1,200,000 members of 6,100 parishes of the denomination will have an opportunity to vote. The plebiscite will be conducted by authority of the Congregational national organization, under the direction of the Council for Social Action, of which Dr. Russell J. Clinchy, of Mount Pleasant Church, is a director. Dr. Clinchy will preach tomorrow morning on "Steps That Lead to Peace."

On the plebiscite ballot there is provision for an affirmative or negative vote on war in this form: "I believe as a Christian I should bear arms in or otherwise support (1) any war the United States Government may declare; (2) any war declared by the United States Government against an internationally recognized aggressor; (3) only a war declared by the United States Government after making utmost use of every agency for peace; (4) only a war in which United States territory has been invaded; (5) no war which the United States Government may declare.'

The committee in charge of voting at Mount Pleasant Church includes Dr. Arthur D. Call, secretary of the American Peace Society, Mr. N. Little, Mrs. W. O. Tufts, and Miss Katherine Ronsaville.

At the Mount Pleasant Church Adult Forum tomorrow morning, Dr. Richard C. DeWolf, assistant register of copyrights, Library of Congress, will speak. His subject is "Should the United States Join the International Copyright Union?"

Cleveland Park Congregational Church. The Rev. Joseph S. Loughran, pastor. "What Hope Is There of World Peace?" is the question Mr. Loughran will discuss in his sermon tomorrow morning. He will present Michael MacWhite, minister of the Irish Free State, in an address for the congregation's Institute of Arts and Sciences Thursday night. Mr. MacWhite will lecture on contemporary Irish affairs. The address, the second of a series, is open to the public.

First Congregational Church. The Rev. Allen A. Stockdale, D. D., pastor. Dr. Stockdale will preach on "The Death of an Idea" at the 11 a. m. service. At 8 p. m. the Drama Glee Club will give a dramatic reading of "My Peace I Give Unto You." It is directed by Nell M. Berghout. The cast includes: Dorothy Halbach, soloist, and Leola Olmstead, Viola Buhrow, Gerald Radley, Tudor Whiton, Alfred Whiton and Paul Sedgwick.

Mrs. Henry Gratton Doyle, president of the board of education, will speak on the public schools at a meeting of the Women's Society at 11 a. m. Tuesday.

'Save Sunday' Services Are Set By Lutherans

Program Designed to Promote Proper Observance of Sabbath.

Heeding a resolution recently passed by the Lutheran Ministeral Association, tomorrow's services at Grace Lutheran Church will be devoted to the cause of proper Sunday observance. The Rev. Gerhard E. Lenski, pastor, will preach at the 11 a. m. service on "Shall Christian People Surrender Sunday?"

Young people of the congregation will conduct a Sunday evening devotional meeting at 6 o'clock. The topic will be "Shall We Approve War?" Harold Eggers will be speaker and Louis Waple will lead the discussion.

Lutheran Church of the Reformation. The Rev. Oscar F. Blackwelder, D. D., pastor. Dr. Blackwelder will preach on "How to Make Your Religion Attractive." At the 8 p. m. service he will continue his series on "Pilgrims of the Dawn," using as his theme "The Poet of the Woods."

Christ Lutheran Church. The Rev. J. Frederic Wenchel, pastor. "A Call to Arms, a Study of Christian Warfare," is the subject Dr. Wenchel has announced for his morning sermon tomorrow.

Incarnational Lutheran Church. The Rev. Henry Manken, jr., pastor. Continuing Christian Stewardship month observances, the pastor will preach tomorrow morning on "Spiritual Objectives and Church Finance." A lay address will be given by J. W. Martin, church treasurer.

St. Mark's Lutheran Church. The Rev. J. Luther Frantz, pastor. "The Sword of the Spirit" is the pastor's sermon theme for the morning service. Dr. Waring will be speaker at the Luther League meeting at 6:30 p. m.

Atonement Lutheran Church. The Rev. Howard E. Snyder, pastor. At the morning service Mr. Snyder will preach on "Blessed Are the Peacemakers." The subject of the evening address will be "The Christian's Armor."

St. Paul's Lutheran Church. The Rev. Henry W. Snyder, D. D., pastor. The pastor, presenting the second of three addresses in the interest of the church loyalty campaign, will preach on "Rusty Gold" tomorrow morning. At 8 p. m. his sermon will be on "Contentment in the Home."

Luther Place Memorial Church. The Rev. Carl C. Rasmussen, D. D., pastor. "Jesus Comes to Our Homes" is the theme of the pastor's morning sermon. It will conclude a series on "Modern Meetings With the Master." The afternoon will be devoted to the every-member church visitation. A large group of members will be commissioned for that task at the morning service.

Bishop Kelley Lectures Wednesday on Mexico

The Most Rev. Francis C. Kelley, Bishop of Oklahoma City and Tulsa, will lecture on "The Truth About Mexico," Wednesday night at Carroll Hall, Tenth and G streets northwest.

Bishop Kelley is the author of a book dealing with Mexico, past and present. The lecture will be under auspices of the Catholic Evidence Guild.

Priest Will Speak.

University, Va., Nov. 8.—Father J. Elliot Ross, of Charlottesville, will speak Sunday night in Madison Hall at the University of Virginia in the weekly lecture series on dogmatic religion sponsored by the University Christian Association. His topic will be the "Ultimate End of Human Life and Means to That End."

Retreat Master Picked.

The Rev. Paschasius Heriz, O. D. C., will be retreat master at a Day of Recollection to be given today in Nazareth Social Service Center, 200 I street northwest. The first conference will be at 10:30 a. m., the second at 2:30 p. m. and the Holy Hour at 4:30 p. m.

To Address Legion Post.

Front Royal, Va., Nov. 8.—Giles B. Cook Post, No. 53, American Legion, will sponsor an Armistice Day program at 7 p. m. Sunday. The address will be given by the Rev. Charles A. York, of Front Royal, captain U. S. Reserve Corps.

Armistice Day Rites Scheduled By Bible Class

Services to Be Held at 9:30 Tomorrow in Calvary Baptist Church.

Officially representing Bible classes throughout the United States, the Vaughn Bible Class of Calvary Baptist Church will conduct Armistice Day ceremonies tomorrow. District Commissioner Melvin C. Hazen will address an annual service at 9:30 a. m. tomorrow in Calvary Church. Tomorrow afternoon a committee, named by the class, will place a wreath on the Tomb of the Unknown Soldier in Arlington Cemetery.

Vaughn Class, the oldest organized Bible class in the United States, was officially designated to conduct both services by the National Federation of Bible Classes.

In addition to Commissioner Hazen, talks at the morning public service will be given by Harlan D. Crowell, president of the national federation; Dr. W. S. Abernethy, pastor of Calvary Church; Page McK. Etchison, president of the Organized Bible Class Association, and Linn C. Drake, class teacher.

The committee to make the pilgrimage to Arlington Cemetery tomorrow afternoon includes T. Carlisle Crump, the Rev. Philip G. Murray and George E. Harris.

Members of the Stephen McGroarty Post, American Legion, will attend Armistice Day services in a body tomorrow morning at Falls Church Presbyterian Church. The services, in honor of Mr. McGroarty, a Falls Church resident after whom the post is named, will be featured by the Legion Armistice Day ceremonial. It will be conducted by four legionnaires directed by Charles Egner, post commander. The Rev. Alton B. Altfather, pastor, will give the sermon. Services will be started at 11 a. m.

To Conduct Mass.

Chaplain Walter H. Paschal, U. S. A., will conduct Catholic mass at 8:45 a. m. tomorrow in the Fort Myer Chapel. Chaplain Ralph C. Deibert will conduct Protestant worship at 11 a. m. services.

MANHATTAN AUTO & RADIO CO.

Cold Weather Moves in on District From West

The West's cold wave is moving in on Washington. The forecast for tonight and tomorrow is cloudy and colder. The minimum temperature for tonight will be about 48 degrees, according to the Weather Man.

after all it IS November!

WINTERIZE Your Car!

REPEATED AGAIN BY POPULAR DEMAND!

"BROADWAY" UNIVERSAL HOT WATER HEATER

Special CASH Price

$3.25 COMPLETE

List Price $6.50

Comes complete with fittings and hose. Powerful, silent fan forces air with aid of deflector to all parts of the car. Smartly styled, compact.

No Money Down on Nationally Famous Auto Hot Water Heaters

★ Tropic-Aire
★ Arvin
★ Atlas
★ Hadson
★ Gearlch
★ Goodrich

Expert Installation

ATLAS TIRES and BATTERIES

NO MONEY DOWN

Nationally famous Tires that give you thousands of TRA miles. All sizes—pay as you ride.

FULLY GUARANTEED

Francisco HOT AIR HEATERS

Guaranteed Fume-Proof to Fit the Following Cars:

'31 Auburn 8-Cyl. '30 to '32 Buicks '30 to '31 Chryslers '30 to '32 DeSotos '30 to '32 Dodges '30 to '31 Erskines (2) '33 Essex (2) '32 Fords (4) '31 Grahams '30 to '32 Hudsons '30 to '31 Hupmobiles '30 Marquettes (3) '30 to '32 Nashes '30 to '31 Oaklands Overland Superior '30 Whippets (3) '31 to '35 Plymouths '30 Pontiac (1) '30 Reos (3) '30 to '31 Studebakers '30 Willys (1)

98c

Formerly Listed as High as $5

Special Purchase! Buy Now!

TRI-RAD ANTI-FREEZE

A Nationally Famous "Stanco" Product

98c GAL.

Regular List Price $2.50

You can save REAL MONEY if you buy now. We bought a great supply at a very special price—but you'll have to hurry before we are sold out.

TRI-RAD does not evaporate, has all the qualities of higher-priced anti-freeze.

We also handle ZERONE, PRESTONE and highest proof ALCOHOL at the lowest prices.

A Standard Oil Product

MOTOROLA Auto Radios

Good as New Floor Samples

"Now Radio Guarantee"

Now radio guarantee — Only a few, so hurry to get yours before they are all sold. Regular Price $37.95

$22.95

NO MONEY DOWN on NEW 1936 HOUSE & AUTO PHILCOS

All the newest beautiful models, large and small—combining every new feature in the finest American and foreign reception. Priced from $29 to $395.

OPEN KITES

MANHATTAN AUTO AND RADIO CO.

1706 7th STREET, N. W. (UP WHERE PRICES ARE LOW)

OPEN SUNDAY

Rancherettes Stage Round-up; Youngest Mayor Goes to Work + G-Men Limber Up + Hollywood's Perfect Venus; China Airmail Off Press

The Post is the only morning newspaper in Washington with Associated Press Wirephoto service

Associated Press WIREPHOTO.
HORSE SHOW VISITOR.—Miss Margaret Cotter, of Washington, snapped at the National Horseshow at Madison Square Garden in New York, yesterday. Many Capitolans are attending the big show.

Post Staff Photo.
G-MEN CAUGHT WITH THEIR SHIRTS OFF!—While on a tour of the Department of Justice Building yesterday, the grand jury of the District of Columbia Supreme Court visited the roof, and—lo!—there was a squad of Government men hard at work.

Associated Press Photo.
CHINA AIR MAIL OFF THE PRESS!—Celebrities jammed Bureau of Engraving yesterday as the first stamps for the Oriental service came out. Left to right, R. Walton Moore, Mrs. Lawrence W. Robert, Postmaster General Farley, Lawrence W. Robert, Secretary Roper and Secret Service Head W. H. Moran in the background.

Associated Press Photo.
LOTTE LEHMANN, Metropolitan opera soprano, who has not sung in Germany for two seasons, explains she belongs to the world, and won't be "tied down" by Nazis, who want her to sing only for them.

Associated Press WIREPHOTO.
FILMDOM'S MOST SYMMETRICAL BODY.—Ruth Hart, 17-year-old Berkeley, Calif., girl, now appearing in movies in Hollywood, has one of the best proportioned bodies in the film colony, according to a health expert who has observed 100 beauties and ought to know.

Associated Press Photo.
TO BE KING?—Arrival of Crown Prince Asfa Wosan, 20, in Addis Ababa revived rumors Emperor Haile Selassie might order his son crowned king in case anything happened to Selassie at the front.

Associated Press WIREPHOTO.
YOUNGEST U. S. MAYOR.—Ralph Hayes, 23, elected mayor of Ludlow Falls, Ohio, is one of the youngest municipal executives in the Nation. He is shown at his desk beginning task of living up to campaign promises to give his home town needed fire and other equipment.

Associated Press Photo.
YES, SIR, THAT'S MY BABY!—That could be the theme song of the British Labor Party in its "stop war" campaign for the general election next Thursday. Striking poster of baby wearing a gas mask has been plastered all over England.

Associated Press Photo.
RANCHERETTES BEGIN THE LAST ROUND-UP.—Some of Utah's loveliest take to the rangelands to round up vast flocks of turkeys to be sent to all parts of the counry to decorate Nation's festive board at Thanksgiving. Photo shows trio with birds, each weighing more than 20 pounds.

Harris & Ewing.
CHICKS.—Marie Medora, of Washington, who, before the age of 16, has written and sold a novel. She is the daughter of the Rev. and Mrs. Robert Shelton.

Post Staff Photo.
OFF TO THE GRIDIRON WARS!—Taking off for Pittsburgh last evening on a Central Airlines plane to attend the Army-Pitt game were (left to right) Marta Cariars, daughter of the President of Honduras; Joan and Lisbe Dugan, Jane Reed and Alice Porterfield.

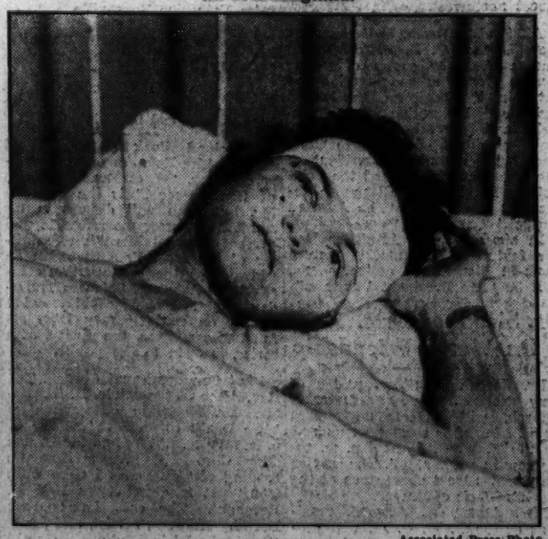

Associated Press Photo.
STABBED BY ESTRANGED MATE.—Mrs. Jake W. Perry is recovering in St. Vincent's Hospital, Norfolk, from wounds received when knifed by her estranged husband. Perry, who is being held by police, boasts that he has 76 girl friends and likes to go places in fast autos.

Associated Press WIREPHOTO.
BACK FROM GENEVA.—Mrs. Abby Scott Baker, of Washington, photographed as she arrived in New York yesterday from Europe.

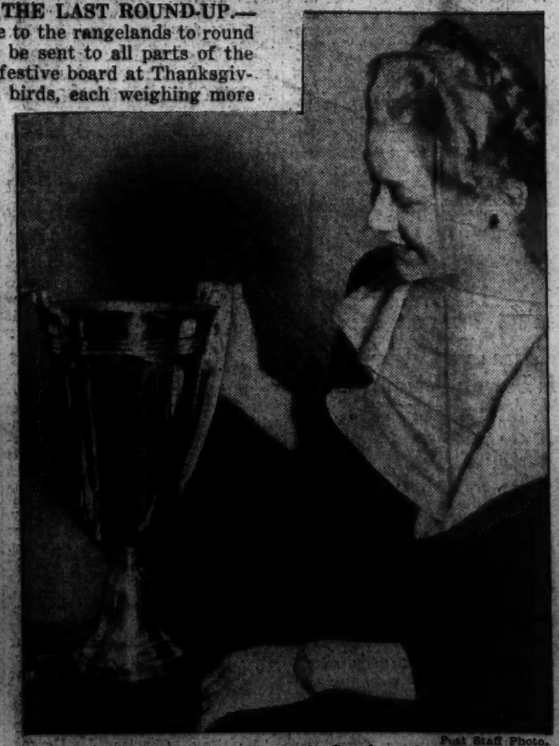

Post Staff Photo.
TAKES THE PRIZE.—Prescola Crosby, of 1201 N street northwest, one of the winners of the Halloween costume prize, shown with one of the cups donated by a local merchant yesterday. The cup certainly will hold a lot of ice cream to celebrate with.

State News
Sports

The Washington Post

Classified Ads
Comics

** WASHINGTON: SATURDAY, NOVEMBER 9, 1935 13

Nice Pushes Governors' Parley Plan

Wires Hardee Here as Lehman Declines to Call Meeting.

Wants State Executives to Confer on Halting of U. S. Aid.

By the Associated Press.

Baltimore, Nov. 8.—Gov. Harry W. Nice of Baltimore today formally placed relief troubles of the States before the Governors' Conference, when he asked the executive secretary of the conference to call an immediate meeting for the discussion of relief.

The Governor took his action after Gov. Harry Lehman of New York had indirectly declined to summon such a meeting of State executives. Gov. Lehman referred Gov. Nice to former Gov. Cary A. Hardee, secretary to the Governors' Conference, a permanent group.

Money Goes Begging.

While Gov. Nice was dealing with relief in its national aspects, ohn J. Seidel, Maryland head of the National Youth Administration, reported that some Federal relief funds were going begging. Seidel has more than $90,000 available to help needy high school students, but applications have been received for less than $50,000 of it.

Informed that Gov. Nice was appealing to him, Hardee in Washington said that the call to a special meeting must be issued by the executive committee. Gov. McNutt of Indiana is chairman of the committee. Members are Govs. Nice, Gov. Horner of Illinois, Landon of Kansas and Scholtz of Florida.

Gov. Nice suggested several days ago that the Governors be called into conference to map concerted action on the problem which will face the States when Federal district relief is out December 1. He asked Gov. Lehman, as Governor of the largest State, to summon the group.

Nice Wires Hardee.

At the time, the New York Governor was in Washington conferring with Federal authorities on the particular problems New York could face when direct relief ended. He ended his conference satisfactorily to the State and departed for a short vacation. Today he answered Gov. Nice by saying that the request for the gubernatorial session should have been sent to Hardee.

Gov. Nice was on the Eastern Shore when he was notified that the Lehman telegram had been received. He instructed his office to send Hardee substantially te same telegram wic ad been sent to Gov. Leman.

Te relief funds wic nobody as asked for were earmarked by Federal authorities for aid to high schools. The money is doled out at the rate of $6 per month. County school authorities were requested to decide how many children in their area needed the money and then ask for it.

Money was provided to finance 1,740 chilren. So far, however, requests for aid for only 879 have been received.

F. R. Power on Council Of American Scholar

Special Dispatch to The Post.

Martinsburg, W. Va., Nov. 8.—F. Ray Power, assistant State superintendent of schools at West Virginia, has been named to the Readers' Council of the American Scholar by Dr. William A. Shimer, of the magazine.

The American Scholar is the quarterly publication of the Phi Beta Kappa and is devoted to the promotion of scholarship in high schools, colleges, and universities. The Readers' Council is composed of 15 educators and is charged with assisting in promoting the interests of the magazine by recommending new authors, criticizing manuscripts and suggesting articles.

Baltimore Experts Join Hunt For Woman's Mystery Slayer

Miss Pysell, 60, Killed in Garrett County by Blast Through Window.

By the Associated Press.

Oakland, Md., Nov. 8.—Accompanied by Baltimore fingerprint experts, Garrett County officers today continued to seek a solution to the death of Miss Ella Pysell, 60, who was killed by a shotgun blast fired through the window of her home.

The elderly woman was shot down Wednesday night as she washed dishes in her home at McHenry, 14 miles north of here.

State's Attorney Neil C. Fraley at first was inclined toward robbery as a motive for the crime, but discarded that after a preliminary investigation conducted by himself and Sheriff Clarence Spear. He said promissory notes ranging from $25 to $2,500 each were found in her home.

Funeral services for Miss Pysell will be held at 10 a. m. tomorrow at Hoyes Methodist Episcopal Church. Burial will be in Flatwoods Cemetery.

'Little Heiskell' to Stay At City Hall—in Glass

Hagerstown, Md., Nov. 8.—"Little Heiskel," the little tin soldier "patron saint" of Hagerstown, is to remain at City Hall, but in a glass case, the Mayor and Council decided last night. The tin soldier has served as a weather vane over City Hall for a century and a half, but was so badly battered by the elements that it was decided last night that a copper replica should replace him there.

There has been some talk of consigning the original "Little Heiskell" to the Washington County Mesuem of Fine Arts, but Councilman C. L. Lushbaugh expressed the sentiment of the City Fathers when he said: "He's been with us for over 150 years and I think he ought to stay here."

Nice Commutes Death Sentence Of Utley to Life

Appeals Court Was Split, 4 to 4, in Baltimore Holdup Slaying.

By the Associated Press.

Baltimore, Nov. 8.—Morris T. Utley, the former hospital orderly whose death sentence for murder was upheld by a four-to-four opinion of the Court of Appeals, will not hang for the killing of a Baltimorean in a store holdup.

Instead, he faces life imprisonment. Gov. Harry W. Nice announced today that he had commuted Utley's sentence. In granting the commutation, the Governor added:

"No succeeding Governor should, under the facts in this case, further interfere with the administration of the law in the matter of State vs. Utley. His life sentence should be actually a life sentence, without any later parole or pardon."

Utley's case centered about his claim that he is not mentally responsible. The Baltimore court, however, convicted him and passed the death sentence. He entered notice of appeal to the Court of Appeals, which was divided evenly, and, under the Maryland law, such a decision upholds the lower court.

It was the first time in history that the highest court of the State had divided on a death case.

Utley killed Charles F. Schimunek in the holdup last February 11. One month later he was sentenced to die.

In announcing the commutation, the Governor also said:

"I cannot, of course, free this man through any action of mine, and yet, at the same time, I cannot hurl into eternity a human soul with the eight judges comprising our highest court divided on the question of a new trial. This creates the legal doubt to which I must give recognition, and the only action left me is that of commutation to life imprisonment."

Staunton Bank Cashier Found Shot to Death

Staunton, Va., Nov. 8 (AP).—W. Roscoe Dudley, about 40, Staunton bank cashier, died today from a bullet wound in the head which Coroner T. M. Parkins said he learned was self-inflicted.

Dudley was found mortally wounded in a room in the rear of the bank building. A gun, usually kept in the cashier's cage, was found by his side.

Anti-War Day Is Observed in Colleges of Va.

Washington-Lee Students Hear Dr. Gaines Speak Against Militarism.

By the Associated Press.

Richmond, Va., Nov. 8.—Students at several Virginia schools and colleges today dropped classes for brief periods to participate in programs against militarism as a part of the annual nation-wide observance of anti-war day.

Little of the zeal which is reported to have marked demonstrations in other parts of the country was shown in Virginia institutions.

About 500 Washington and Lee students gathered in a peace assembly in Lee Chapel to hear Dr. Francis P. Gaines, president of the university, declare that lasting peace will not come through neutrality measures nor preparedness, but through a concerted movement against war in all countries of the world, especially by students of the countries.

Joe Arnold, W. and L. football player, and George Boyd, president of the university's International Relations Club, also made short talks. Amos Bolen, student body president, presided.

The assembly remained silent one minute in tribute to those who died in the World War. Classes were dismissed for one-half hour for the gathering.

Francis P. Miller, chairman of the World Student Christian Federation, speaking at the anti-war rally at the University of Virginia, made a plea for United States participation in international peace efforts.

Walter S. Rodman, dean of the department of engineering, was the faculty speaker on the program, while the student speakers were P. Fowlkes, William Leonard and John Watts. Warren M. Ballard, president of the student senate, presided over the meeting, which was sponsored by 16 student organizations.

The men and women of the University of Richmond held a meeting in the Cannon Memorial chapel to hear anti-war speeches by Dr. B. C. Holtzclaw, Dr. Maude Woolford, Dr. Rolvix Harlan and two students. There was no interruption in classes.

Ruby Gibson Is Bride.

Special Dispatch to The Post.

Lynchburg, Va., Nov. 8.—Ruby Alice Gibson, daughter of Mr. and Mrs. William L. Gibson, of Lynchburg, was married here Wednesday to Horace E. Lavender, of Roanoke. The Rev. E. M. Slocombe, of the Unitarian Church, officiated. After a trip north Mr. and Mrs. Lavender will live in Roanoke.

Peery Orders Investigation Of ABC Law

Tells Advisers to Offer Any Changes They Deem Necessary.

Board Already Has Proposed 13 Administrative Suggestions.

By the Associated Press.

Richmond, Va., Nov. 8.—Gov. Peery today added to the duties of his advisory legislative council a request for a study of the alcoholic beverage control act of 1934 and a report upon any amendments it might consider necessary.

Council members said the Governor had given them one of their biggest jobs since organization.

The ABC board has offered 13 administrative suggestions, and in addition there will be several measures of policy which have highly controversial elements. These include whether or not hotels and restaurants should be permitted to sell mixed drinks containing spirits and cordials as well as wine.

The recommendations of the ABC board include that:

Collection of excise taxes on all beer and issuance of licenses for all alcoholic beverages, including 3.2 beer, be put under jurisdiction of the board;

License provisions be broadened to provide beer on premises, beer off premises and beer off and on premises; wine licenses to be divided similarly; and that other licensing provisions be enacted clarifying the present sections;

Failure of persons to answer a summons of the board be made punishable;

Records be kept at location licensed;

Regulation for interstate shipments originating in the State and intrastate shipments;

Purchases of completely denatured alcohol be permitted without authority of the board;

The term "profits" be defined.

Hagerstown Scene Of Nutrition Study

'Poorly' Fed Children Held Better Developed.

Special Dispatch to The Post.

Hagerstown, Md., Nov. 8.—An individual survey of the effects of the depression upon the nutrition and physical development of 10,000 Hagerstown school children is under way here, under the direction of Dr. A. E. Russell, surgeon of the United States Public Health Service, Washington, and an assistant, Miss Elizabeth Bell.

Children in two local schools have been physically examined and work has been started in the third school. It was found that children of one school who have been receiving less nutritious food are stronger and better developed than children in another school where they received a wider variety of foods.

The health survey is being done by the Federal Government and all data are turned over to the local health department, and parents are notified of any physical defects that can be corrected. If they are not able to have this done, the health department will do it. The survey will be completed about January 1.

Medical Writer Dead

DR. SAMUEL M. WAGAMAN.

Wagaman Rites Set Tomorrow At Hagerstown

Retired Physician Was 62, Publisher of Writings on Medicine.

By the Associated Press.

Hagerstown, Md., Nov. 8.—Funeral services will be held here at 3 p. m. Sunday, for Dr. Samuel W. Wagamen, 62, retired phsician, editor and publisher of medical publications, who died at his home here today.

Dr. Wagaman's death resulted from heart disease, suffered following an illness of two months.

He was in active practice here for 20 years and later became president of a medical book publishing concern, but severed his relations with it in 1930.

He then organized the Mitchell Corporation, publishers of the current medical digest and was editor of that organ until his death.

Dr. Wagaman was a graduate of St. John's College in Annapolis and of the medical school of the University of Pennsylvania.

He is survived by his widow, Mrs. Anne K. Wagaman; two daughters, Mrs. Richard C. Willson and Mrs. Walter McPhail; two sons, James M. Wagaman and S. Mitchell Wagaman, jh., all of Hagerstown; two brothers, Judge Frank G. Wagaman and John E. Wagaman, and one sister, Mrs. Charles T. Funk.

Wesley J. Humphries.

Special Dispatch to The Post.

Charlottesville, Va., Nov. 8.—Funeral services for Wesley J. Humphries, 88, well known Albermarle County farmer and Confederate veteran, who died at his home, Hill-and-Dale, near Crozet, were held this afternoon at Mount Plain Baptist Church. Interment was in the church burial ground.

During the Civil War he served with a company under command of Capt. William B. Mallory. He was a member of the John Bowie Strange Camp, C. V., and for years was a familiar figure at Confederate reunions.

Besides the widow, the following children by a first wife survive: George Mace, of Grottoes; Mrs. Bernard Walton and Miss Sallie Mallow, of this county, and J. L. Humphreys, of Crozet. There are 22 grandchildren and 19 great-grandchildren.

Dr. Holloway Is Appointed College Head

Western Maryland Board Elects Westminster School Executive.

37-Year-Old Alumnus Chosen to Succeed Dr. A. N. Ross.

By the Associated Press.

Westminster, Md., Nov. 9.—Dr. Fred G. Holloway, for the past three years president of Westminster Theological Seminary, today was named president of Western Maryland College. He succeeds Dr. A. Norman Ward, who died September 22.

Dr. Ward, who had been president of the Methodist Protestant Institution for 15 years, died unexpectedly. He collapsed while delivering a sermon at a church in Harford County.

Dr. Holloway's election was announced by the board of trustees which met here today to consider recommendations of a sub-committee named to study presidential candidates.

Governors to Choose.

The election of a successor to Dr. Holloway as president of the seminary will be in the hands of the board of governors of that institution. Dr. J. M. Gill, Baltimore, is president of the board.

Dr. Holloway, a native of Newark, N. J., is 37 years old. He is the son of Mr. and Mrs. Frank D. Holloway, of Newark.

He was graduated from Western Maryland in 1918 and later attended Westminster Theological Seminary and Drew University. He received his B. D. degree from Western Maryland in 1932.

Was at Texas, Md.

During his student days at the seminary, he had a charge at a church in Texas, Md. His first charge following his installation as a minister in Newark in 1921 was in Wilmington, Del.

Dr. Holloway went to Wilton Heights Church in Baltimore in 1923, going from there to Cherrydale, Va., in 1926. He came to the seminary in 1929 as a teacher of Biblical languages and was named president of the institution in 1932, succeeding Dr. H. L. Elderdice, who became president emeritus.

Dr. Holloway was married April 12, 1923, in Newark to Miss Winifred M. Jackson, daughter of Mr. and Mrs. W. E. Jackson, of Newark. They have two sons, Fred, jr., and William.

School Group to Meet.

Special Dispatch to The Post.

Lehmasters, Pa., Nov. 8.—The November meeting of the Franklin County Educational Association will be held in the high school here, it was announced yesterday by the secretary, Huber D. Strine, of Waynesboro. County Superintendent R. G. Mowrey will speak.

Kiwanis President

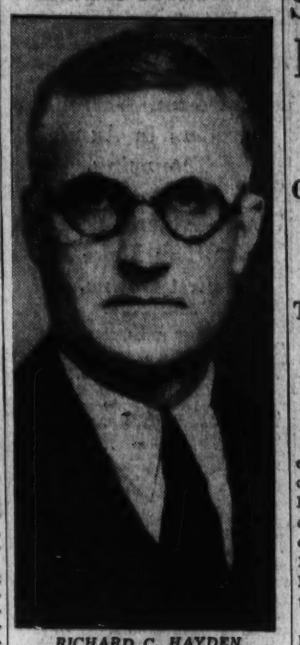

RICHARD C. HAYDEN, of Manassas, Va., who has been elected president of the Manassas Kiwanis Club.

Board Defers Study of Major Welfare Plans

Adopts 2 Recommendations in First Sessions Since 2 Quit.

By the Associated Press.

Baltimore, Nov. 8.—The State Board of Welfare decided today to carry out two of the recommendations in the survey commission's report, but deferred a study of the critical portions of the report until the next meeting.

The meeting was the first since two members of the board resigned, charging that the body had bowed to political pressure in making an appointment. Mrs. Ethel Mae Lauterbach, of Mount Airy, Md., one of the members appointed in place of those who resigned, was present at her first session today.

The survey commission's report, made public several weeks ago, criticized some conditions at the House of Correction, and suggested that some unused workshops be converted into dormitories and nearby scrub land cleared for farming.

The board voted to convert the workshops as soon as money is available, and revealed that it usually has a force of men at work clearing the scrub during the winter. Charles J. Butler, chairman of the board, said that discussion of all the commission's report was deferred because all the board members were not present.

The board voted to demolish three old machinery and storage sheds near the institution and erect one new one on a different site.

Sister States Lead Virginia In Aid Costs

Comparison With Nearby Commonwealths Shows It Lowest.

Tate Compiles Figures in University News Letter Survey.

By the Associated Press.

University, Va., Nov. 8.—Virginia expenditures for relief and the per cent of her population receiving relief has been less than those in any of her adjoining States since the end of CWA activities on March 31, 1934, according to a survey by Leland B. Tate published today in the University News Letter.

"Average monthly expenditures have been approximately $1,055,000 in Virginia, as compared with approximately $1,521,000 in North Carolina, $1,620,000 in Tennessee, $1,589,000 in Kentucky, $1,950,000 in West Virginia and $1,691,000 in Maryland," Tate said.

"Persons receiving relief in Virginia from April, 1934, through July, 1935, have constituted a monthly average of 8 per cent of the total population of the State. This percentage of population receiving relief is from one-fifth to almost two-thirds lower than the per cent of population receiving relief in adjoining States during the same period, and only a little more than half the average for the United States.

West Virginia was first among the States compared, with approximately 21 per cent of her population receiving relief for the 16-month period, Kentucky was next with 18 per cent, Tennessee was third with 13 per cent, Maryland was fourth with 11 per cent and North Carolina, with 10 per cent, ranked 2 per cent above Virginia."

Tate listed among the factors responsible for the difference "Virginia's more conservative relief program; her larger rural population and her lower wage rates on work relief projects, based largely on the prevailing rates for similar work throughout the State."

Crash Is Fatal To Motorcyclist

Companion Receives Cuts and Bruises.

By the Associated Press.

Leonardtown, Md., Nov. 8.—Tossed from his motorcycle to the pavement, Fillmore Conly, 20-year-old Leonardtown garage mechanic, was fatally injured near here.

His companion, George Kuhet, 20, of St. Marys City, suffered cuts and bruises.

The accident occurred as the two youths were returning from St. Marys City late last night. A tire on the motorcycle blew out, throwing Conly onto the pavement.

Dr. C. A. Brown, who lives nearby, heard the crash and went to the scene. State police later took the boys to the St. Marys County Hospital, where Conly died.

!

Good Morning

Our 66th Anniversary Sales include everything you need to wear this Winter. Hats, overcoats, topcoats, suits, shirts, ties, underwear, dressing gowns, pajamas, socks, gloves, mufflers, shoes. Last year was the first time in many years that we have offered an anniversary sale. It was highly successful and this year we are offering values calculated to exceed last year's success.

Meyers.
MENS SHOP
1331 F STREET

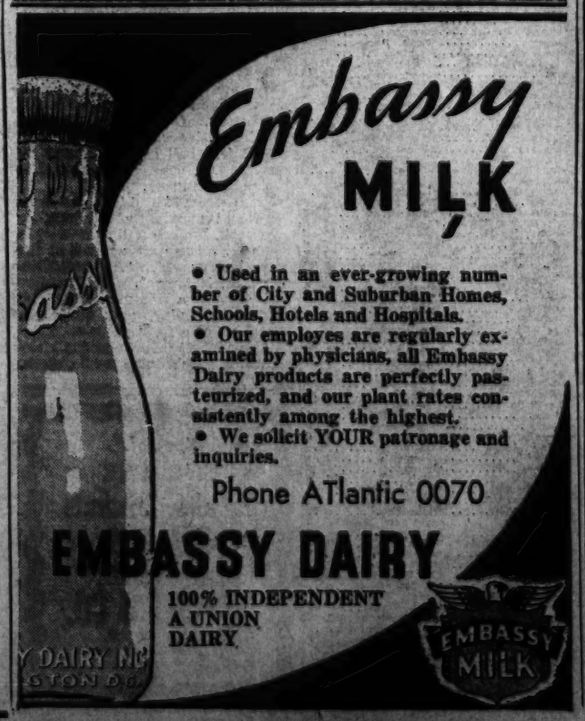

• Used in an ever-growing number of City and Suburban Homes, Schools, Hotels and Hospitals.
• Our employes are regularly examined by physicians, all Embassy Dairy products are perfectly pasteurized, and our plant rates consistently among the highest.
• We solicit YOUR patronage and inquiries.

Phone ATlantic 0070

EMBASSY DAIRY
100% INDEPENDENT
A UNION
DAIRY

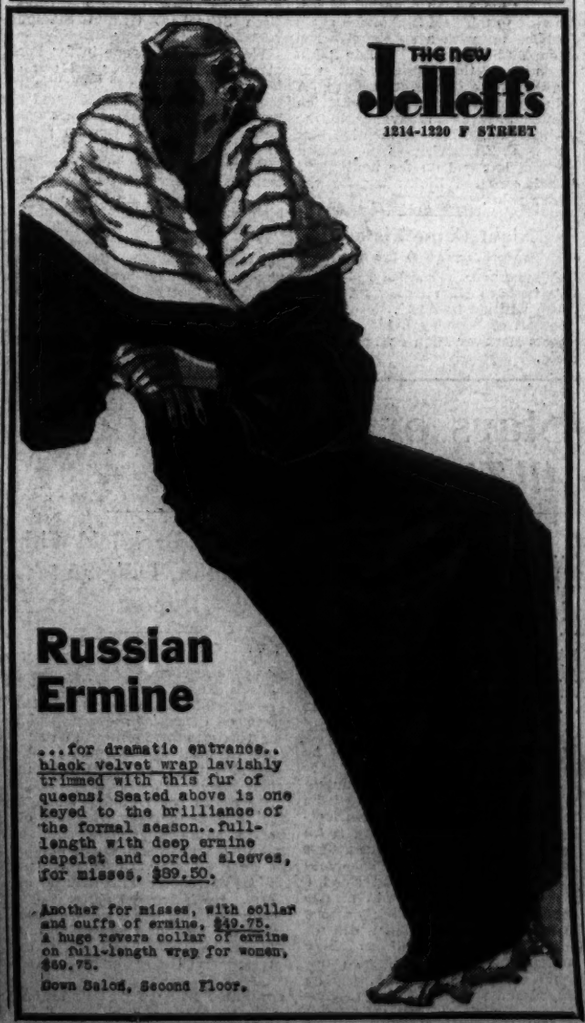

THE NEW Jelleff's
1214-1220 F STREET

Russian Ermine

...for dramatic entrance.. black velvet wrap lavishly trimmed with this fur of queens! Seated above is one keyed to the brilliance of the formal season..full-length with deep ermine capelet and corded sleeves, for misses, $89.50.

Another for misses, with collar and cuffs of ermine, $49.75. A huge revers collar of ermine on full-length wrap for women, $69.75.

Down Salon, Second Floor.

THE STORY OF OUR COUNTRY
Chapter Forty-Eight
Presented by THE HECHT CO.
9 STREET AT SEVENTH. NATIONAL 5000

DR. MARCUS WHITMAN WAS SENT OUT TO OREGON BY THE AMERICAN BOARD OF MISSIONS TO CONVERT THE INDIANS —
HE SOON SAW HOW RICH THE COUNTRY WAS AND URGED CONGRESS TO ACT AT ONCE TO SECURE AMERICAN CONTROL. HE LATER MADE A TRIP EAST TO PERSONALLY APPEAL FOR AID —
OREGON SOON BECAME FAMOUS ALL OVER THE UNITED STATES—
BETWEEN THE YEARS 1843 AND 1845 MORE THAN FIVE THOUSAND PIONEERS SETTLED IN OREGON FORMING AN INDEPENDENT GOVERNMENT FOR THE OREGON TERRITORY —
GREAT BRITAIN UP TO THIS TIME CLAIMED OREGON BUT IN 1846 THE UNITED STATES COMPROMISED WITH ENGLAND SETTLING THE BOUNDRY LINE, AND CLAIMING IT FOR THE UNITED STATES —
BRITISH
BOUNDRY LINE
UNITED STATES
OREGON
UNITED STATES
Pacific Ocean
UPPER MEXICO
Atlantic Ocean
BOYS AND GIRLS! IF YOU ARE NOT COLORING THESE HISTORY PICTURES YOU ARE MISSING GREAT FUN- GET ALL INFORMATION AND A FREE PASTE-UP BOOK-AT-
SECOND FLOOR THE HECHT CO.

Here's Your Chance to Win One of the 38 Cash Prizes—$25.00 Grand Prize—37 Others. For Full Details of this Picture Coloring Contest Inquire at Second Floor, The Hecht Co.

Central High Uses 34 Players in Routing Roosevelt, 32 to 2

Gallico

Keeps Right On Picking Upsets And More Upsets

By Paul Gallico.

NEW YORK, Nov. 8.—So they're paying college football players again. Shocking! I have a wonderful and illuminating editorial in my system on the subject which I know would be most instructive to you all, but I am going to permit it to stay there. We have more important business at hand this day, my hearties. It's Saturday, and millions of people the country over are palpitating to know what old Swami Gallico, the Seer of Forty-second street, has found in the little crystal ball this week. Abracadabra, Mumbo Jumbo. Old Daddy Upset stay 'way from mah door.

No hot tips this week like that Mississippi State-Army thing, unless you like my hunch on Iowa with Oze Simmons to beat the undefeated Minnesota team. Just pure hunch and nothing more.

I'm worried about that Notre Dame-Northwestern game. I've picked Notre Dame, because I wouldn't pick against a team with that much guts and spirit if they were playing seven professional teams on seven successive days. But there must be a let down after last Saturday's magnificent effort. The spark plugs of the team are injured. Northwestern has nothing to lose and everything to gain. All the tension and worry is on the unbeaten South Bend squad. It would be a pity to have their season spoiled by a team that wasn't going anywhere in particular. Come on, Notre Dame, take this one. . . .

Let's see, upsets . . . Any more upsets? My picking Illinois to beat Michigan, 13 to 0, seems to be something of the kind. And for some reason I have tagged Penn State to beat Villanova, and Georgia Tech to take Alabama Poly (Auburn—they still haven't made up their minds). I must be just plain dumb. Consensus of intelligent opinion runs the other way. The other guys must be right. Those picks are just plain dopey. Well, that's my privilege. Anyway, I'm not kidding anyone.

Columbia to beat Syracuse. 'Most everyone picks Syracuse. Don't know much about the Syracuse team, but Columbia just can't go on being Patsy, and giving the parties. They have good material there, and Lou Little is a fine coach and he must have been greatly annoyed at having been tied by Cornell. And, after all, the team did play Michigan off its feet after the damage had been done. No, I'll have to take alma mater on that one. I gave Syracuse one touchdown.

Army to beat Pittsburgh. That's the closest I come to knowing something. That visit to West Point last Wednesday helped. Found out that a lot of Army players who have been just so-so this season will be ready and rarin' to go for this one. And that Mississippi State thing did hurt. The boys are full of pizen. Kopczac, or however you spell it, is one of them. And there's a new back they brought up from the "B" Squad who ran wild in some jayvee game up there who may turn into the star Army ball carrier, a little light kid. The day I saw them Army was getting a dose of fundamentals, particularly tackling practice on live ball carriers—Army, 13; Pitt, 7. Thank you.

The rest I guess is form, and not particularly interesting. Stanford should certainly beat Southern California if form means anything. Holy Cross seems to have more strength and drive than Carnegie Tech. Princeton stands 'way out above Harvard and not even a dope would care to risk Harvard pulling an upset there. On last week's performance, Mississippi State is my choice over Louisiana State, but that isn't in the bag at all. Pennsylvania should have no trouble with Navy, which seems to have too tough a schedule against big guys. They MIGHT bounce back against Penn, but I doubt it. Tulane seems to be the class over Georgia, after licking Colgate, and I prefer Purdue to Wisconsin.

Almost forgot the game I'm covering—Fordham-St. Mary's. In spite of all the publicity the St. Mary's team has had since arriving here, I'll pick 'em. St. Mary's, 19; Fordham, 7. That's always a grand game to watch. It doesn't mean much in the national records, but how those guys do smack one another That's done it.

Copyright, 1935, by the Chicago Tribune-New York News Syndicate, Inc.

Academy Golf Club Is Headed by Giffen

Director of Athletics Assumes New Links Duties.

Special Dispatch to The Post.

Annapolis, Md., Nov. 8.—Capt. Robert C. Giffen, director of athletics at the Naval Academy, today was elected president of the Academy Golf Club for the ensuing term.

Lieut. Ralph B. Hunt was chosen secretary-treasurer of the organization, which also selected a greens committee, a tournament committee and a house committee.

Capt. J. B. Pollard, club champion, and Lieuts. Charles O. Humphries and David L. Nutter comprise the greens group. The tournament committee chosen was Lieut. Comdr. C. C. Miller, chairman; Junior Lieuts. C. J. Pungstag and W. S. Pyle, jr., and Mrs. G. D. Dickey.

Commander L. T. Dubois, chairman, and Mrs. J. H. Newton, wife of Capt. Newton, comprise the house committee selected.

On Tuesday the club will hold a hole-in-one contest, open only to members. It will be held on No. 9 hole so that players may be seen from the club veranda.

2,500 Watch 3d Straight Triumph

Richardson, Vermillion Leaders in Annual Trouncing.

Rough Riders' Score Is Surprise; Make No First Downs.

GAME STATISTICS.

Central.		Roosevelt.
9	First downs	0
219	Yards gained by rushing	11
35	Yards lost by rushing	35
5	Forward passes attempted	9
3	Forward passes completed	1
6	Forward passes intercepted by	0
20	Yards gained by passing	0
41	Average yards on punts	44
63	Yardage of kicks returned	129
3	Fumbles	1
0	Opponents' fumbles recovered	1
25	Yards lost by penalties	15

By John R. Vosburgh.

ALTHOUGH precautions were taken not to run up too big a score, Central High found itself giving Roosevelt its annual trouncing yesterday. Coach Hardy Pearce, of Central, used 34 players, but was unable to keep the score any lower than 32 to 2.

Some 2,500 spectators at Central Stadium watched the Mount Pleasanters, led by the irrepressible Billy Richardson and Quarterback Bill Vermillion, romp to their third straight interhigh victory.

The game was somewhat notable in that Roosevelt actually broke into the scoring column. Althought they never got closer than 40 yards to the Central goal line, the Rough Riders managed to score their first points of the series when they tallied a safety in the second quarter. Central had a hand in this scoring move, however, helping matters greatly by a bad pass from center to set the stage for the two-pointer.

Vermillin Scores Twice.

Richardson, Central's chief ground-gainer, shared the ball-arrying burden with Vermillion, who scored two of the five touchdowns, making a pretty 20-yard run for one of them and leading up to another with a 25-yard jaunt featuring a fine display of cutting, change of pace and reversing his field. The Roosevelt offensive consisted mostly of attempted passes rather poorly thrown by Francis Beamer. The Rough Riders were unable to make a first down.

Richardsn set about pening the touchdown parade in the first few minutes of play. Roosevelt received the kick-off and on the second play of the game, the tony Central fullback intercepte da pass by Grant on his own 44. On the next play he skipped 14 yards, and on the next he slipped to a first down on the 19-yard line and finally went over from the 4-yard line. The touchdown came six plays after the interception and Richardson carried the ball on five of them.

Punt Partially Blocked.

Paul Whedon, Central end, partially blocked a kick by Beamer shortly afterward as he attempted to punt from his 20-yard line, and Charlie Jones, of Central, caught the ball on the 34. Vermillion and Jones took the leather o the 20-yard line, where Vermillion cut through left tackle, reversed his field and side-stepped three Roosevelt backs for the touchdown.

Early in the second quarter Coach Pearce began rushing in substitutes. Perhaps mindfull of the unseemly 95-to-0 defeat Central gave Roosevelt in 1933, Principal Harvey A. Smith, of Central, had come down on the field and talked with Pearce after the second touchdown.

Central.	Position.	Roosevelt.
Whedon	L.E.	Kollus
Swank	L.T.	Hayman
C. Jones	L.G.	MacDonald
Meenehan	Center	Lewis
Groom	R.G.	Papanicolas
Chaimson	R.T.	Witt
Kline	R.E.	Beamer
Vermillion	Q.B.	Grant
J. Jones	L.H.	Richards
Moran	R.H.	Kollmyer
Richardson	F.B	Grimm

Central	14	6	12	0	—32
Roosevelt	0	2	0	0	—2

Touchdowns — Richardson, Vermillion (2). Sabatini. Points after touchdowns—Jones. Kline. Safety—Wooten.

Cage Loop Is Formed In Eastern Panhandle

Special Dispatch to The Post.

Martinsburg, W. Va., Nov. 8.—The Eastern Panhandle Basketball League, including every high school in the area, Morgan, Jefferson and Berkeley Counties, was formed at a meeting here last night.

Howard Beck, of Hedgesville High, was named president, and Cletus Lowe, of Shepherstown High, secretary-treasurer. Schedules were tentatively set and will not be published until checked.

Havana Bout Slated For Brown Bomber

By the Associated Press.

New York, Nov. 8.—It looks like a busy winter for Joe Louis, the Detroit "Brown Bomber," who isn't happy unless he can crawl into a prize ring at least once every two months.

Another engagement was added to his growing list today when Mike Jacobs, New York promoter, who has the Negro sensation under a long-term contract, agreed to take Louis to Havana for a match with Isidor Gastanaga, the Spaniard, on December 29.

The agreement came after two days of negotiations with Sam Tolon, Cuban promoter, who predicts Louis will draw a $100,000 gate in the Cuban capital. The bout will be held in Tropical Park, the largest Havana ball park.

Crippled C. U. Team Faces Wesleyan

Half-Dozen Regulars Off Starting Line-up for Stadium Game.

RIDDLED by injuries that have removed a half-dozen regulars from the starting line-up, but still a cocky, powerful crew capable of battling with the best of them, Catholic University faces West Virginia Wesleyan this afternoon at Griffith Stadium in a game that marks the beginning of a stretch drive for the Brooklanders. The kick-off is scheduled for 2 o'clock.

Capt. Ed Karpowich, Hermie Schmarr and "Yan" Yanchulis, linemen, "Irish" Carroll, Bill Adamitis and Bob Makofske, backs, will see the opening kick-off from the players' bench. Some may get into action later in the fray, but Schmarr, an end, and Carroll, the team's smoothest halfback, are definitely out with a twisted ankle and broken ribs, respectively.

New Air Triumvirate.

To meet the emergency Coach "Dutch" Bergman has sent Fred Rydewski to Schmar's flank position, and turned Adamaitis' duties over to capable "Dixie" Walker, thus creating a new passing triumvirate. Walker is Adamaitis' equal at running the ball and just a trifle below him in passing. Not quite as accurate as his predecessor, he can throw 'em a mile, and as long as Georgie Mulligan is playing that's all he has to do.

Catholic's attack will be built around Walker and "Spec" Foley, sophomore punting star, who won the quarterback assignment from Pete Dranginis. Foley punts so high they come down with icicles on them, and if the Cardinals' running and passing attack fails the team's salvation depends on his good right foot. It hasn't failed thus far.

Beaten Only Once.

Wesleyan comes to town fresh from its 12-6 victory over Davis-Elkins and defeated only once this season. A scoreless tie with West Virginia and 7-0 decision over Xavier are the brightest spots on its record.

In Len Barnum, last of three brothers who made football history at Pitt and West Virginia, the Bobcats have one of the East's outstanding backs. He is a triple-threater and adept at kicking field goals. But Nelson Peterson, spindle-legged halfback, is the team's most dangerous threat. He ranked eighth on the national scoring list last season and is gunning for similar honors this year.

Catholic U.	Position.	W.Va.Wesleyan
(68) Rydzewski	L.E.	Barker (10)
(74) Kazlinas	L.T.	Brantfield (29)
(72) Anthonavage	L.G.	Goodwin (32)
(70) Gemlo	Center	Burton (13)
(67) Lajousky	R.G.	Hall (30)
(76) Clements	R.T.	Mike (36)
(50) Mulligan	R.E.	Broadwater (14)
(44) Foley	Q.B.	LaBay (22)
(46) Walker	L.H.	Peterson (11)
(53) Mumhall	R.H.	Warfield (20)
(80) Orth	F.B.	Barnum (33)

Catholic University Reserves.

Adamantis (62), Arnold (49), Brinkman (82), Carroll (41), Dilulio (87), Connors (60), Dranginis (52), Dunne (79), Glodeck (56), Greco (59), Karpowich (77), Makofske (47), McGann (54), Pisano (61), Perron (42), Schmarr (69), Secino (63), Sochon (73), Stanley (68), White (48), Yanchulis (58).

West Virginia Wesleyan Reserves.

Coleman (24), Dean (19), Eicher (25), Getskie (23), Gilmore (12), Jones (18), Mackey (17), Moore (35), McSwain (20), Mullens (21), Orr (31), Stafford (15), Van Hyning (28), Kurlinski (37), Weber (38), Ciccone (39), Thurman (16), Westfall (27).

Referee—Dr. E. J. Cummings (Boston College). Umpire—R. D. Daniels (Georgetown). Head linesman—E. K. Van Surdam (Conn. Wesleyan). Field Judge—Bryan Morse (Clarkson).

College Grid Results.

Coe, 13; Knox, 7.
Austin, 6; Abilene, 6.
Gettysburg Frosh, 9; Mercersburg Academy, 6.
Shepherd, 6; New River, 0.
Langley, 13; Shenandoah, 13.
Cape Girardeau, 14; S. Ill. Teachers, 0.

Devitt Ace on Typical Gallop Through Bullis Line

Post Staff Photo.

Adam Zinkievich, rugged star of the Devitt backfield, pictured smashing the Bullis line for an 8-yard gain in the second quarter of Devitt's 18-0 triumph over Bullis Prep yesterday at Roosevelt Stadium. Zinkievich scored all three touchdowns.

18-to-0 Beating Given Bullis By Devitt

Zinkievich Scores Every Point in Meeting of Prep Schools.

By George Considine.

ONE Adam (Red) Zinkievich, of the Worcester Zinkieviches and currently of the Devitt Prep Zinkieviches, was feeling sort of footballish yesterday at Roosevelt Stadium and as an immediate result Devitt swept to an impressive 18-to-0 victory over Bullis Prep before about 1,000 shivering spectators. The gentleman in question accounted for all the scoring.

Following Devitt's opening kickoff, Ed Thomas recovered a Bullis fumble in midfield. Little Len Askin, who starred throughout the game on the defensive, started the parade goalward, depositing the leather on Bullis' 28. On the next play Kinkievich took the ball, tried to gain, got into trouble and then, away off balance, pegged a beautiful pass to Askin, who was downed on the 18.

Way up in the press section, you could feel that the big, sandy-haired kid from New England was football class in person. Zink received the ball from center, got down in the manner of a 100-yard-dash man, shot through tackle and, once past the line of scrimmage, was simply unstoppable. Having scored, Kinkievich attempted a pass to Askin for the extra point, but it was intercepted.

The second half had barely gotten under way when the same Zinkievich went into action. Starting on Devitt's 35, he conducted one of the most thrilling one-man marches of the season—a march, which stopped momentarily on the 50, the 30, the 12, the 9 and finally somewhere in Bullis' end zone. The parade was made possible by the splendid work of Askin, Bill Paterson, Paul Dietrich and Rube Hayman.

After more than a period of seesawing in midfield Zinkievich again bobbed up with a spectacular run from Bullis' 39 to the 14. Len Askin then took the pigskin, but was halted at the line of scrimmage. A plunge off tackle by Zinkievich netted 3 yards to advance to the 6-yard line. Need we mention that it was Zinkievich, who scored around left end on the next play? Clark smeared Zink's try for the extra point.

Night Game Slated.

Special Dispatch to The Post.

Waynesboro, Pa., Nov. 8.—The Waynesboro High School's football team will get its first taste of night football on Monday night, when it meets Hanover High on the latter's field.

Key Ineligible, Uclans' Small Squad Left With One Fullback

By the Associated Press.

LOS ANGELES, Nov. 8.—The supply of fullbacks at the University of California at Los Angeles was reduced tonight to one—no more no less—with Clois Francis Key ruled ineligible by his confession that he is not R. F. (Ted) Key, the name he used in registration.

Key's confession yesterday had no effect on Coach Bill Spaulding's preparations for a game with Southern Methodist University here Monday. The big Texan had been "in seclusion" since his last appearance in a Bruin uniform a week ago.

Alt Schell, who alternated with Key in the fullback position, automatically moved into first place with the disqualification, but Schell stands alone as principal—with no alternate in sight.

"We'll have to make some other arrangements and not much time left in which to do the trick," said Spaulding, a big, good natured and very popular football coach, who said he never dreamed his best fullback was a "ringer."

"We'll have to do the best we can. At the moment I don't know what shifts we can make. Schell will, of course, start at fullback."

There was a possibility Spaulding might put on another doubling-in-brass act by having the rugged quarterback, Bill Murphy, take a turn at fullbacking in addition to his quarterback duties. Don Ferguson, a very light but fast halfback, in that case would be converted into a substitute quarterback. Remington Olmstead, a good substitute quarter and full, is suffering from injuries.

The U. C. L. A. squad is the smallest of the major teams in the Pacific Coast Conference and half a dozen men of the first string play two or more positions. In two of its three home games the visiting team has had more men in uniform than the home guard.

Chuck Cheshire, fast-running back; Fred Funk, blocking back and kicker extraordinary, and Murphy, fast-thinking quarterback, enlist for the duration of the football war when they start. This enlistment is apt to be "from now on" when the Armistice Day game starts with the clever Mustangs from Dallas.

College Football Contests Today

Home team.	Opponent.	1934. Score.
Akron	Heidelberg	13 6
Alabama	Clemson	40 0
Albion	Lake Forest	.. ..
Albright	W. Ch'ter Thr.	.. ..
Allegheny	Thiel	0 30
American	Rand.-Macon	0 14
Amherst	Swarthmore	6 7
Appalach Thr.	Statesboro Thr.	14 22
Arnold	American Intl.	6 6
Ashland	Otterbein	3 6
Assumption	Detroit Tech	39 0
Augusta (Ill.)	Macomb Thr.	20 7
Aurora	Elmhurst	6 6
Baldwin Wallace	Kent State	39 0
Ball Thr.	Manchester	0 13
Baylor	Texas	6 25
Beaton	Newell	.. ..
Benedict	Claflin	0 0
Bethany	Grove City	0 30
Birmingham South.	Southwestern	7 0
Bluefield Institute	Joh. C. Smith	12 0
Bluffton	Hillsdale	.. ..
Boston College	West Md.	0 40
Boston University	Rutgers	0 52
Bowling Green	Marietta	.. ..
Bradley	Carthage	20 7
Butler	Franklin	25 0
California	Washington	7 13
California Thr.	Indiana Thr.	7 41
Capital	Hiram	7 6
Carroll	Lawrence	0 6
Carson Newman	King	0 0
Catholic University	W. Va. Wes.	.. ..
Centenary	Tulsa	8 14
Charleston Thr.	Danville Thr.	.. ..
Chattanooga	Mercer	13 13
Cheney Thr.	Bell'gham Thr.	12 6
Cheyney Thr.	Dover Thr.	0 14
Chicago	Ohio State	0 33
Citadel (The)	Newberry	13 7
College of Idaho	Whitman	26 0
College Pacific	Chico Thr.	7 6
College Puget Sound	U. Brit. C'bia	39 0
Colorado Mines	Colorado College	6 13
Columbia (Dbq.)	Luther	6 7
Columbia	Syracuse	12 0
Cornell College	Carleton	0 12
Dartmouth	William-Mary	.. ..
Davidson	Duke	0 20
Dayton	Canisius	6 0
Delaware	Penna. Mil. Col.	0 12
Delta Thr.	Bethel	0 13
Denison	Transylvania	.. ..
Detroit	Hawaii	14 36
DePaul	St. Mary (Minn.)	.. ..
DePauw	Earlham	26 0
Detroit	Bucknell	.. ..
Dickinson	Gettysburg	0 13
Drexel	Susquehanna	31 0
Duluth Thr.	Superior Thr.	17 6
E. St'dsburg Thr.	Mansfield Thr.	14 0
Edinboro Thr.	Slippery R. Thr.	0 49
Emory-Henry	Orlethorpe	.. ..
Eureka	Wheaton	0 0
Fairmont Thr.	Potomac Thr.	11 9
Findlay	John Carroll	.. ..
Florida A. & M.	Tuskegee	7 26
Fordham	St. Mary (Cal.)	9 14
Franklin-Marshall	Ursinus	0 6
Furman	Wofford	13 0
Geneva	Waynesburg	0 19
Georgia Tech	Alabama Poly	6 18
Greensboro A. & T.	Virginia Union	6 0
Grinnell	CedarFallsThr.	19 12
Guilford	Cullowhee Thr.	13 0
Gustavus Adolphus	Concordia	0 26
Hartwick	New York Arri.	0 6
Haverford	Hamilton	13 12
Hobart	Buffalo	19 13
Holy Cross	Carnegie Tech	7 0
Howard (D. C.)	Hampton	.. ..
Idaho	Wash. State	0 19
Illinois	Michigan	7 6
Illinois Wesleyan	DeKalb Thr.	6 6
Iowa	Minnesota	12 48
Iowa State	Kansas State	0 20
Johnson City Thr.	Maryville	19 6
Juniata	Moravian	.. ..
Kentucky	Florida	.. ..
Ky. State IC.	W. Va. State	14 0
Kenyon	Mount Union	.. ..
King	Roanoke	.. ..
Kutztown Thr.	Trenton Thr.	0 19
Lafayette	Baltimore	.. ..
Langston	Wiley	21 0
Langley Field	Shenandoah	.. ..
Lehigh	Muhlenberg	13 0
Lincoln (Mo.)	Wilberforce	6 26
Lock Haven Thr.	Clarion Thr.	7 0
Los Angeles JC.	Compton JC.	19 6
Louisburg	Campbell	7 6
Louisiana	Miss. State	25 3
Louisiana Tech	Miss. College	0 32
Louisville	Toledo	6 19
Lowell Textile	Brooklyn	0 0
Maine	Bowdoin	13 ..
Manhattan	LaSalle	.. ..
Marshall	Cincinnati	0 7
Mars Hill	Presbyterian	.. ..
Maryland	Indiana	14 13
McKendree	Normal (Ill.)	13 7
McMurry	Daniel Baker	7 7
Miami (Ohio)	Adrian	.. ..
Michigan State	Marquette	13 7
Middlebury	Ithaca	.. ..
Millersville Thr.	Ship'burg Thr.	0 14
Millsaps	Spring Hill	9 7
Milton	Wis. Mines	0 2
Milwaukee Thr.	Oshkosh Thr.	7 6
Mission House	Elmhurst	.. ..
Missouri	Oklahoma	0 31
Montana	Gonzaga	4 0
Monmouth	Beloit	13 0
Montclair Thr.	N. Britain Thr.	.. ..
Mt. Pleasant Thr.	Kalamazoo Thr.	0 13
Morehead Thr.	Holbrook	.. ..
Murray Thr.	Murf'boro Thr.	12 0
Nebraska	Kansas	3 0
New Hampshire	Tufts	0 28
N. Mexico Mil. Inst.	Canyon Thr.	0 47
New Paltz Thr.	Bergen Jc. JC.	0 57
New York Univ.	City Coll. N. Y.	38 13
North Carolina	Va. Mil. Inst.	.. ..
North Central	Illinois College	0 6
Northeastern	Mass. State	0 37
Notre Dame	Northwestern	20 7
Ohio University	Muskingum	.. ..
Ohio Wesleyan	West Reserve	.. ..
Ohio U.	Duquesne	0 35
Ohio Northern	Wittenberg	7 0
Oregon	Oregon State	9 6

Cardozo Defeated By Dunbar, 7 to 0

Capitalizing on a break, Dunbar High School eleven yesterday won a victory over Cardozo Business High School at Griffith Stadium, 7-0.

Wells, who had gone in for Ford at quarterback, intercepted one of Mitchell's passes over the line in the second period, and galloped 50 yards down the field for a touchdown standing up. Gordon placekicked the extra point.

It was the goal which gave the Dunbarites their first victory of the season, and a leg-up on the colored high school city championship. As Armstrong, now undefeated, is expected to win from Cardozo on the eighteenth, at Walker Stadium, the victory yesterday made it apparent that the final championship clash will be between the ancient rivals, Dunbar and Armstrong, on the twenty-fifth, with the latter the decided favorite.

Terps Renew Series With Indianans

Will Rely on Air Attack; 20,000 to See Game in Baltimore.

WITH both sides claiming huge pre-game losses and clamoring like a pack of hungry wolfhounds for the underdogs' role, Maryland and Indiana renew their young rivalry this afternoon at Baltimore in an intersectional fray expected to attract 20,000 fans.

Always late in attaining its peak, Maryland appears ready for its best performance of the season. The loss of Bill Andorka, regular center, and Al Farrell, reserve tackle, retarded the squad's progress, but with their places satisfactorily filled by Frank DeArmey and Charlie Callahan, respectively, the Old Liners have regained their stride.

Vic Willis, the young Eiffel Tower, who shone brilliantly against the Hoosiers last year when Maryland lost a 17-14 decision in a thriller, and Jack Stonebraker, one of the squad's most elusive ball carriers, were reported slightly disabled yesterday and were not listed in the starting line-up. But, just as the Terps scouted stories of Indiana injuries as "b'ar meat," so the Mid-Westerners pooh-pdoh Maryland's tale of woe.

Three Definitely Lost.

Chris Dal Sasso, tackle, and Rip Heistand and Dale Tanner, sophomore halfbacks, are definitely lost to Indiana for the fray because of injuries, but as long as Wendel Walker and Reed Kelso are functioning the Old Line will have enough opposition to contend with. Walker scored both touchdowns for his school in the 1934 game, Kelso added the extra points and later booted the winning field goal.

Maryland may avail itself of the talents of two sophomore backs for the first time this season if Bill Bryant and Waverly Wheeler are used. Both have been applying themselves to their football catechisms on the sidelines thus far, playing all of their games during the week in scrimmages with the scrubs. But both have shown marked ability lugging the leather, particularly Wheeler, who is fast and extraordinarily shifty.

Air Attack Planned.

Much of Maryland's attack will be charted through the air, with Willis playing a leading role. Indiana failed to stop his pass receiving last year and he got away for severable sizable gains and was on the dispatching end of numerous effective laterals.

But the entire offense will not be built around Willis, not with Bill Guckeyson, Coleman Headley, Charlie Ellinger and Stonebraker, all efficient ball carirers, ready for service. All constitute a threat to Indiana supremacy.

Fresh from its 6-to-6 tie with Iowa and apparently attaining its own peak, Indiana will show a well-balanced offense with much of the deception for which "Bo" McMillin, its coach, is famous. The Hoosiers will employ a five-man backfield, hidden ball play, and quadruple lateral off of a forward pass. They will be a slight favorite at the kick-off, which is scheduled for 2 o'clock.

Burnett's 67 Tops Crook, 5 and 3

Fireman in Semifinals of Rock Creek Event; One Under Par.

Gibraski Downs Marks; Ben Kong Eliminates Charlie Beall.

By Dave Herman.

RESPONDING to a five-alarm call from Old Man Par, Volney Burnett, the District firefighter, shot a red-hot 67 yesterday to defeat Jack Crook, former Cincinnati golf star, 5 and 3, and advance to the semifinals of the Rock Creek turkey tournament.

Crook, a professional of some renown years ago, was unable to match the withering fire of pars and birdies which fell from Burnett's blazing sticks. Burnett took an early lead, was 2 up at the turn. His 67, 1 under par, is one of the lowest rounds ever scored in match play in a tournament at Rock Creek.

T. Gibraski, another professional challenger, scored a 70 in eliminating Bob Marks, 3 and 1, in a first-round match. Marks, starting 4-3-3-4-2, went 1 up on Gibraski, but the pro squared the battle at the turn.

Ends Match With Par.

Gibraski won the tenth and fourteenth holes and settled the issue with a par 3 on the short seventeenth. Marks put up a stubborn fight. He shot a 75.

In another first-round match, Ben Kong, former Hawaiian champion, a student at George Washington University, put out Charlie Beall, one-time Randolph-Macon athlete, 3 and 1. They played the last few holes in near darkness.

Kong will meet Levi Yoder, Indian Spring star, in his next match, and Gibraski will oppose W. H. Miller.

Nick Altrock is to face the winner of the L. D. Byers-J. L. Andstead match.

Results:

First Flight.

T. Gibraski defeated Bob Marks, 3 and 1; Ben Kong defeated Charlie Beall, 3 and 1.

Second round—Volney Burnett defeated Jack Crook, 5 and 3.

Second Flight.

Hampton Hadley defeated H. C. Turner, 2 and 1; Bob Leapley defeated K. O. Hill, 8 and 6; J. S. Beckham defeated R. E. Greene, 5 and 4; Pat Axtell defeated C. J. Berry, 8 and 7.

Second round—Sinclair defeated G. H. Seitz, 4 and 2.

Third Flight.

Dave Herman defeated Marcos Chaconas, 5 and 4; Don Sullivan defeated H. Abrams, 2 up; C. J. Williams defeated Bill Leapley, 3 and 2; T. W. Cain defeated R. Heffernan, 2 and 1.

Fourth Flight.

R. M. Roudabush defeated Allen Hagerty, 1 up, 19 holes; J. C. McGrew defeated G. P. Gibbs, 3 and 2; J. S. Walsmith defeated H. C. Heasner, 1 up; T. Fahs defeated A. Del Vecchio, 4 and 3.

Women's Flight.

Mrs. Mae Hill defeated Mrs. W. F. Gemmell, 2 and 1; Mrs. Florence Godfrey defeated Ruth Hagerty, 7 and 5.

Dr. Noah Pomeroy defeated H. S. Kimball, 1-up in a stirring 20-hole match for the senior golf championship at Kenwood yesterday. Pomeroy sank a 12-footer for a half on the nineteenth and a 20-footer for a four and win on the 20th.

Helen Dettweiler and Mrs. W. L. Rice tied for low net honors in the best ball handicap tournament at Congressional. Mrs. J. J. McCarthy and Mrs. Larry Otell tied for second. Mrs. R. E. Burke and Mrs. Harvey Cobb tied for the prize for making the least number of putts.

General Mitchell Enters Dogs in Fauquier Trials

Warrenton, Va., Nov. 8 (*AP*).—Gen. William Mitchell, of Middleburg, has entered his shooting dogs in the meet of the Faquier County Field Trials Association, which will be held tomorrow on the Old Tavern Farm, it was learned here today.

Others who have listed entries include Capt. Frank Miller, The Plains; Thomas Moss, C. W. Carter, Richard W. Kirkpatrick, Clay T. Brittle, W. R. Paul, Hugh Gouldtharpe, Ray Larcombe, Warrenton; Irving Kane, Bealton, and C. O. Singer, Culpeper.

Where's George?

—gone to . . .

Lansburgh's Men's Shop

7th, 8th and E Sts.

Of course George is making tracks for Lansburgh's, and it doesn't take a sleuth to spy out our values in Lansbrook Overcoats at $25.

Special!

SUEDENE

Lumber Jackets

$1.95

All Sizes. All Colors.

J. WOLF & CO.

1332 H St. N.E.

Northeast Sporting Goods Headquarters.

The Parade of the All-Stars of U. S. Colleges

Louisiana State—Its All-Time Honor Roll

Tigers Gained Pinnacle of Fame Under Biff Jones in 1932-33.

By George Trevor,

Nationally Known Football Authority.

FOUNDED in 1860 as a military school with Gen. Bill Sherman as its first superintendent, Louisiana State sent its first graduates into conspicuous roles with the Confederate Armies. The Tigers of the Bayous had played football since the 90's but they reached the pinnacle during the regime of Biff Jones in 1932-33.

It is almost impossible to choose between Tom Dutton and John Kent for all-time L. S. U. center. Dutton, a towering shot putter, starred on a post-Armistice team of 1919. Many Baton Rouge observers prefer Kent who snapped the ball for the 1932 Southern Conference champinos. He had the wider lateral range though less driving power.

Norborne Wilson weighed 213 pounds yet carried it so speedily that he was sometimes shifted from guard to end. Orren Babe Norblett was the key man in the memorable 1908 line, playing offensive tackle and defensive guard. Carrying the ball on the tackle-over-tackle play he averaged 9 yards in ten successive plunges against Auburn that season in the game that decided the Southern title. Coach Biff Jones considered Roy Wilson one of the hardest running guards he ever coached.

Jack Torrance, the man-Mountain from Oak Grove, might have been the greatest lineman American football has known had he possessed a more aggressive tempersment. This good-natured, easy-going behemoth weighted 275 pounds and stood 6 feet 4 inches tall, yet was nimble enough to break the World's record in the shot put—an event which requires agility as well as sheer strength. Torrance had such unusual speed for his size that he played end one year and by reason of his basketball skill became a good pass receiver.

Justin Rukas was not a showy type of tackle but he did 60 minutes worth of damage in every game. Jess Tinsley, now a professional star with the Chicago Cardinals, developed into a master tackle in senior year.

The South has had few ends to rival Bill Seip, giant wingman of the 1908 steam-roller. This spartan broke his arm in scrimmage before the final contest with Tulane, but insisted on playing with his arm in a cast. He lasted the entire game and held off the Greenies with one arm. Ray Edmonds beat Tulane in 1920 with his consistent catches of flat tosses. Going down under

Continued on Page 15, Column 8.

First Team	Positions	Second Team
John Kent, '33	Center	Thomas Dutton, '19
Norborne Wilson, '28	Guard	Roy Wilson, '32
Orren Noblett, '09	Guard	William Hillman, '08
Justin Rukas, '35	Tackle	"Jess" Tinsley, '27
Jack Torrance, '33	Tackle	Marshall Gandy, '09
John (Bill) Seip, '09	End	Otto Weaver, '24
Ray Edmonds, '21	End	Walter Fleming, '32
George (Doc) Fenton, '09	Quarter	L. Thompson Godfrey, '27
Abe Mickal, '35	Back	Jesse Fatheree, '25
"Mike" Lally, '10	Back	Newton Helm, '25
Lawrence Dupont, '13	Back	C. Albert Ives, '22

Mickal in Backfield With Fenton, Lally and Dupont.

Continued on Page 15, Column 5.

Exhibit, $35.30 Shot, Leads All Way to Triumph at Pimlico

Official Runs Second by Length

Black Buddy Is Third; $252.20 Is Paid by Daily Double.

By Walter Haight,
A Staff Correspondent.

Pimlico Race Track, Md., Nov. 8. Exhibit, aptly named son of Display, gave a speed exhibition that startled some 8,000 customers at this turf establishment this afternoon. Breaking on top of his field from No. 1 post position, the 3-year-old colt had his rivals in his wake from start to finish over the 1-mile-and-70-yard course. By the decisive margin of a length, Sammy Renick brought the $35.30 shot to the wire ahead of the favored Official. Apprentice saved third money from Black Buddy by a head.

The list of "also rans" included Commonwealth, Walter M. Jeffords' 1935 Kentucky Derby hope; Our Reigh, Morpluck and others prominent in the records.

The race was run over a heavy but drying-out track, and Exhibit was clocked in 1:48 1-5, despite the fact that he was forced to run the first half mile on the inside in the heaviest going.

Double Pays $252.20.

The daily double brought a small fortune to the backers of Carp and Pepper Patch. Those who played the combine collected at the rate of $252.20 for each $2 investment.

To return to the feature, it was all Exhibit. Our Reigh made persistent effort to dislodge the flying leader, but ran himself into submission. Official challenged sharply entering the stretch, but he was shaken off. Apprentice saved ground at the stretch turn, but he was held safe. Commonwealth did a lot of futile running after the issue was decided. It was all Exhibit.

Carp, a first-time starting daughter of Tarpaulin and backed by the all-Washington combination of Selby Burch, trainer and owner, and Jimmy Sullivan, jockey, scored an easy victory in the day's opening event for maidens. Carp was rated along behind the pace of Starry Night and took command at the far turn to win with speed to spare. Hot Griddle closed a gap to be second and Starry Night lasted long enough to be third. Carp was well played at a $7 mutuel.

Mishaps in Steeplechase.

An odds-on favorite, Hurry Harry, won the jumping race with the greatest of ease, thanks to a series of mishaps. Jockey F. Bellhouse was pulling up the F. Ambrose Clark representative nearing the finish. Black Feather, a 90-1 shot, was second, and Postman Home was third. Only two others of the eight starters finished. Fast Chance fell at the seventh jump after Ibnita had lost rider at the fourth fence. Capstan added to his reputation as a "runner out" by running away from the course going to the eighth brush while in front. Hurry Harry was under wraps for one swing of the field, but with something happening to his most serious rivals, he had no opposition thereafter. The jockeys escaped injuries.

Hurry Harry paid a $3.20 mutuel.

Pepper Patch, by the mud-running Scotch Broom, came out of the pack in the stretch to win the third race at an $18.40 mutuel. Masked Gal and Joan D, were seeing and third in the 6 furlong sprint. Jockey Les Fallon kept Pepper Patch out of trouble and then drove him along at the end to draw out on Masked Gal.

Long Shot Wins.

Furled Flag, a Charles Town performer last summer, was given a million-dollar ride as he won the fourth race. Wayne Wright had the mount and he drew Furled Flag to wait when the pace was too fast. Nearing the finish he brought the son of American Flag between horses to win going away. Idle Flirt, prominent all the way, was second and Brad was third. The winner paid $38.

Darkling, a $4.90 favorite, scored a thrilling nose decision over Old Judge in the fifth race, with third money going to Apathy. The daughter of Macaw had to work her way to the leaders and finished with a rush under Jockey Coucci's punishing ride to be up in the final strides.

Lovely Girl brought hte favorite players more reason to smile in the sixth race, coming up on the outside of High Pool and Wha Hae to score with daylight to spare. She was heavily played at a $4.60 mutuel.

Stimulator, paying $23.80 won the last race. Don Romiro was second and Venitian third.

Celanese, South End In 0-0 Soccer Game

Special Dispatch to The Post.

Cumberland, Md., Nov. 8.—The Celanese Spinners and South End battled to a scoreless tie in an Allegany County Soccer League contest played on Celanese Field. Morton had a chance to score for the Spinners five minutes before the final whistle, but missed his try for a penalty goal.

South End.	Position.	Spinners.
Stevenson	Goal	Wills
Holtzman	R.B.	Glenn
Bradley	L.H.	Mecoml
Dealtehauter	R.H.	D.Broadwater
Bell	C.H.	Hawkins
Whiteman	L.H.	Humes
H.Gerard	O.L.	N.Broadwater
K.Gerard	I.L.	Denamore
Imes	C.F.	Widdows
Butts	I.R.	Morton
Hoyle	O.R.	Brown

Penalty goal missed by Morton. Referee—J. Stanley Hunter.

Court Team Organized.

Special Dispatch to The Post.

Paw Paw, W. Va., Nov. 8.—The Paw Paw Tanners basketball team was organized here this week, with Emery Raigner named coach, Don Sharp, manager, and David Kifer, treasurer.

Chart of Pimlico Races

Friday, November 8, 1935.

(Copyright, 1935, by Resal Prest, Inc., Daily Racing Form.)

WEATHER, CLEAR. TRACK, MUDDY.

FIRST RACE—One mile and 70 yards. Purse, $900. The Helpful. For maidens; 3-year-olds and upward. Start poor. Won easily; place, driving. Went to post at 1:33. Off at 1:36. Winner, S. L. Burch's b. f. (3), by Tarpaulin—Miss Palatine. Trained by owner. Value to winner, $650; second, $150; third, $75; fourth, $25. Time, 0:24.2-5, 0:50, 1:15 3-5, 1:43, 1:48 1-5.

Horses	Wgt.	Post	St.	¼	½	¾	Str.	Fin.	Jockeys	Straight
CARP	107	1	1	2½	2½	1½	1½	1¼	Sullivan	$2.80
HOT GRIDDLE	107	7	7	5½	4½	3½	2½	2½	Reid	4.10
STARRY NIGHT	107	2	2	1½	1½	2½	3½	3½	Wall	6.60
ROCKY PRINCE	107	10	3	3½	3½	4½	4½	4½	S. Renick	5.10
BLACK RIBBON	107	3	5	6½	6½	6½	5½	5½	V. Renick	141.30
BULL FIGHTER	107	11	11	11½	10	7½	6½	6½	Horn	4.60
DIM CANTER	110	4	6	8½	8½	8½	7½	7½	Fallon	118.80
PORDINA	105½	12	8	9½	11	9½	8½	8½	Ortiz	200.35
PRINCE PETTIE	103	9	12	12	12	12	9½	9½	Eye	102.30
JORDAN ROSE	104	8	9	10½	9½	10½	10½	10½	Litzenberger	10.00
MINTIE	105	6	4	4½	5½	5½	11½	11½	Pasuit	22.10
JUSTI	107	5	10	8½	11½	11½	12	12	Lindberg	74.80

Two-dollar mutuels paid—CARP, $7.00, $3.10, $4.80. HOT GRIDDLE, $4.40, $3.50. STARRY NIGHT, $4.60.

CARP, away nicely and kept in closest pursuit of STARRY NIGHT, moved into a long lead after being shaken up at the stretch turn and held away until the end. HOT GRIDDLE permitted to gain his best stride, challenged gamely in the last five-sixteenths but could not menace the winner. STARRY NIGHT was rated nicely, saved ground all the way, but weakened in the late stages. ROCKY PRINCE closed a good gait from a slow beginning. BLACK RIBBON went forwardly placed but was not good enough when the real issue came. BULL FIGHTER could not threaten at any time. PORDINA had no mishaps. MINTIE was done early.

SECOND RACE—Two miles. Purse, $1,000. For 4-year-olds and upward; claiming. Start good. Won easily; place, driving. Went to post at 2:02. Off at 2:03. Winner, P. A. Clark's br. g. (5), by Dan IV—Blue Pearl. Trained by E. G. Geither. Value to winner, $700; second, $180; third, $100; fourth, 150. Time, 3:56. (13 jumps.)

Horses	Wgt.	Post	St.	4	8	12	13	Fin.	Jockeys	Straight
HURRY HARRY	145	3	4	4½	1½	1½	1½	1	Bellhouse	$3.40
BLACK FEATHER	134	8	5	3½	2½	3½	2½	2¾	Grant	70.95
POSTMAN HOME	133	2	3	2½	3½	2½	3½	3½	Little	10.60
DUNDRILLIN	140	5	2	6½	4½	4½	4½	4½	Veitch	13.95
FAIRY LORE	144½	4	8	7	5	5	5	5	Banks	10.15
CAPSTAN	150	1	6	5½	Ran out				Thorndike	2.35
FAST CHANCE	132	7	7	8½	Lost rider				Mergler	70.95
IBNITA	134½	6	7	Lost rider					Payne	102.30

Two-dollar mutuels paid—HURRY HARRY, $3.20, $2.90, $2.80; BLACK FEATHER, $22.90, $8.40; POSTMAN HOME, $3.20.

HURRY HARRY went into an easy lead at the eighth fence when CAPSTAN left the course, was steadied to all of his fences after drawing clear and had much in reserve at the end. BLACK FEATHER, prominent from the beginning and fencing well, failed to menace the winner when put to a hard drive. POSTMAN HOME, reserved for the first mile, gained a forward position when shaken up, but was held safe when the real test came. DUNDRILLIN was always far back. FAIRY LORE was never a factor. CAPSTAN ran out at the eighth fence. FAST CHANCE lost his rider at the seventh jump. IBNITA lost his rider at the fourth fence.

THIRD RACE—Six furlongs. Purse, $900. For 2-year-old fillies; claiming. Start good. Won driving; place same. Went to post at 2:33. Off at 2:36. Winner, Mrs. J. H. Elliott's ch. f. (2), by Scotch Broom—Pepper Pot. Trained by L. Taylor. Value to winner, $650; second, $160; third, $75; fourth, $25. Time, 0:24, 0:49 3-5, 1:16 3-5.

Horses	Wgt.	Post	St.	½	¾	Str.	Fin.	Jockeys	Straight
PEPPER PATCH	116	7	3	2½	2½	1½	1½	Fallon	$18.40
MASKED GAL	116	6	4	3½	1½	2½	2½	Coucci	4.90
JOAN D	107	9	9	8½	6½	4½	3½	Meade	20.45
AURA	107	2	8	6½	7½	6½	4½	Rosenarten	5.85
DIXIE DORA	107	3	5	4½	3½	3½	5½	Horn	5.90
ROLLING ALONG	112	11	1	1½	4½	7½	6½	Watters	309.10
DELIGHT	111	5	10	10½	10½	8½	7½	J. Renick	711.50
GO NOW	111	4	2	2½	2½	5½	8½	Wright	3.10
PALERMIAN	116	12	6	7½	9½	9½	9½	Wall	7
KATHLEEN F	107	10	7	7½	8½	10½	10½	S. Renick	70.60
STOP WATCH	111	8	11	11½	11½	11½	11½	Merritt	26.70
NADELITH	113	1	12	12	12	12	12	Trenchard	226.60

Two-dollar mutuels paid—PEPPER PATCH, $18.40, $7.30, $5.90. MASKED GAL, $4.50, $3.70. JOAN D., $6.20.

PEPPER PATCH, rushed hard in the early stages while racing on the outside, challenged strongly when nearing the home stretch and closing stubbornly was up in the last sixteenth. MASKED GAL raced ROLLING ALONG and GO NOW into submission to assume a short lead, saved ground and continued gamely. JOAN D., slow to settle in her stride, improved her position on the outside and closed stoutly. AURA was under strong handling but could not threaten. DIXIE DORA was kept on the inside and she tired in the deeper footing. ROLLING ALONG could not last, DELIGHT was outrun. GO NOW stopped badly after reaching the home stretch. The others were outrun.

FOURTH RACE—One and one-eighth miles. Purse, $900. For 3-year-olds and upward. Claiming. Start good. Won driving. Place, same. Went to post at 3:06. Off at 3:08. Winner, C. Feltner's ch. g. (3), by American Flag—Comical II. Trained by C. M. Feltner. Value to winner, $650; second, $150; third, $75; fourth, $25. Time, 0:24 2-5, 0:50, 1:15 2-5, 1:43 2-5, 1:57 4-5.

Horses	Wgt.	Post	St.	½	¾	¾	Str.	Fin.	Jockeys	Straight
FURLED FLAG	111	6	4	2½	4½	4½	3½	1½	Wright	$18.00
IDLE FLIRT	107	8	8	4½	1½	1½	1½	2½	Horn	3.00
BRAD	108	7	1	2½	2½	2½	2½	3½	Garrett	3.35
PENCADER	112	2	7	8½	7½	6½	4½	4½	Fallon	8.40
BENDER FIRST	113	3	3	6nk	6½	5½	5½	5½	Fowler	3.40
THREE DAGGERS	118	5	5	7½	8½	7½	6½	6½	J. Renick	24.15
KURDAIR	106	4	6	8½	3½	3½	7½	7½	Peasuit	7.40
AIRWAY	112	1	9	9	9	9	8½	8½	C. Smith	88.85
BARNEY SEXTON	112	4	2	1½	5½	8½	9	9	Trenchard	21.30

Two-dollar mutuels paid—FURLED FLAG, $38.00, $11.60, $7.10. IDLE FLIRT, $3.40, $2.80. BRAD, $4.00.

FURLED FLAG, taken under slight restraint in the early running, responded readily to engage the leaders in the last five-sixteenths, then closed in resolute fashion under strong handling and was up in the last 50 yards. IDLE FLIRT was hurried to the front after reaching the back stretch, shook off BRAD and continued with good courage for the closing drive. BRAD followed close up while saving ground and had on good courses. PENCADER swung wide into the home stretch after moving up sharply and was gaining steadily at the end. BENDER FIRST raced on his own courage and was unable to threaten seriously when steered to the inside for the final drive. THREE DAGGERS was held safe. KURDAIR stopped badly, as did BARNEY SEXTON.

FIFTH RACE—One and one-eighth miles. Purse, $900. For 3-year-olds and upward. Claiming. Start good. Won driving. Place, same. Went to post at 3:32. Off at 3:34½. Winner, H. Neusteter's br. m. (5), by Macaw—Beaming. Trained by owner. Value to winner, $580; second, $150; third, $75; fourth, $25. Time, 0:24 2-5, 0:49 3-5, 1:15, 1:43, 1:57 1-5.

Horses	Wgt.	Post	St.	¼	½	Str.	Fin.	Jockeys	Straight
DARKLING	110	6	5	5½	4½	2½	1½	Coucci	$1.45
OLD JUDGE	113	3	2	1½	1½	1½	2½	Wall	2.00
APATHY	107	7	3	3½	3½	3½	3½	Booker	10.35
REPEAL	115	4	4	3½	2½	4½	4½	E. Smith	11.15
CALORIC	111	5	6	4½	5½	5½	5½	Lindberg	17.70
POST BRIGADE	111	8	8	8½	8½	6½	6½	S. Renick	15.80
VENETIAN	111	2	7	6½	6½	8½	7½	Wright	8.75
ALMADEL JR	111	7	7	7½	7½	7½	8½	Dabson	148.15
DAWDLE	108	10	9	9½	9½	9½	9½	Horn	407.00
McDONALD H	108	1	8	9½	10½	10	10	Garrett	234.30

Two-dollar mutuels paid—DARKLING, $4.90, $3.10, $2.60. OLD JUDGE, $2.90, $2.80. APATHY, $4.00.

DARKLING, racing closer up than usual, swung to the outside when moving into contention and closing resolutely under strong urging was up in the final strides. OLD JUDGE shook off REPEAL after six furlongs, saved ground and fought it out determinedly when placed to punishment. APATHY worked his way up gradually and came willingly under a hard drive. REPEAL forced a steady pace in the first seven furlongs then tired. CALORIC went well placed but was not good enough when the real test came. POST BRIGADE could not reach contention. CANIMAR was outrun.

SIXTH RACE—Six furlongs. Purse, $900. Allowances. For 2-year-olds. Start good. Won driving. Place, same. Went to post at 4:03. Off at 4:06½. Winner, Bomar Stable's b. f. (2), by Vito—Loveliness. Trained by R. E. Pottis. Value to winner, $650; second, $150; third, $75; fourth, $25. Time, 0:23 3-5, 0:49, 1:15.

Horses	Wgt.	Post	St.	¼	½	Str.	Fin.	Jockeys	Straight
LOVELY GIRL	105	5	3	4½	4½½	1½	1½	S. Renick	$4.60
HIGH POOL	108	6	1	1½	1½	2½	2½	Merritt	10.75
WHA HAE	115	2	4	3½	2½	3½	3½	Wall	2.75
TORITA	109	3	2	2½	3½	4½	4½	Coucci	3.85
CAPTAIN JINKS	108	4	5	6½	5½	5½	5½	Stafford	61.65
GRAND KNIGHT	108	5	9	8½	8½	6½	6½	J. Renick	118.70
BUBBLETTE	105	3	8	9	9	7½	7½	Meade	39.10
KEARSARGE	104	1	6	7½	6½	9	8½	Rosenarten	21.15
HONOR BRIGHT	104	4	7	5½	7½	8	9	Litzenberger	200.45

Two-dollar mutuels paid—LOVELY GIRL, $4.60, $3.20, $2.30. HIGH POOL, $6.80, $3.10. WHA HAE, $3.00.

LOVELY GIRL, hustled into contending position, gained fast when put to a drive, wore the leaders down when straightened into the home stretch and held HIGH POOL safe in the end. HIGH POOL, going in slow time, was paralleled the second, then TORITA and WHA HAE and held on well when overtaken. WHA HAE moved up fast midway final turn, but hung all during the final drive after the winner bumped him entering the home stretch. TORITA was under strong handling and showed a good effort. CAPTAIN JINKS was racing gamely at the finish. GRAND KNIGHT was outrun. KEARSARGE had speed for a half mile. HONOR BRIGHT stopped.

SEVENTH RACE—One mile and 70 yards. Purse, $1,000; allowances. For 3-year-olds and upward. Start good from stall gates. Won driving; place, same. Went to post at 4:33. Off at 4:35. Winner, Mrs. C. Oliver Iselin's ch. c. (3), by Display—Rahee. Trained by R. Waldron. Value to winner, $700; second, $150; third, $100; fourth, $50. Time, 0:24, 0:48 3-5, 1:14 2-5, 1:41, 1:46 1-5.

Horses	Wgt.	Post	St.	½	¾	¾	Str.	Fin.	Jockeys	Straight
EXHIBIT	110	1	1	1½	1½	1½	1½	1	S. Renick	$16.65
OFFICIAL	107	4	3	4½	4½	3½	2½	2¾	Meade	4.25
APPRENTICE	114	6	6	5½	5½	5½	4½	3¾	Litzenberger	30.15
BLACK BUDDY	117	3	5	6nk	7½	7½	5½	4½	Coucci	6.85
OUR REIGH	109	5	2	2½	2½	2½	3½	5½	Wright	8.35
MORPLUCK	110	2	4	3½	3½	4½	6½	6½	Steffen	33.70
COMMONWEALTH	105	7	7	8	8	8	7½	7½	Rosenarten	4.30
MORPLUCK	105	3	8	7½	6½	6½	8	8	Merritt	16.85

Two-dollar mutuels paid—EXHIBIT, $35.30, $8.50, $6.40; OFFICIAL, $3.20, $2.70; APPRENTICE, $5.90.

EXHIBIT, vigorously handled and rushed hard to gain command at the first turn, stalled off stiff contention in the first seven furlongs then OUR REIGH, responded instantly when placed to punishment after reaching the home stretch and, under severe urging, drew out slowly right at the end. OFFICIAL, rated close up early, made a bold bid when entering the home stretch, but hung after getting on almost even terms with the winner in the final drive. APPRENTICE, smooth and game, inside rounding the final turn, then finished gamely. BLACK BUDDY, forced to circle his field, handled his weight well and closed strong. OUR REIGH was used up early and tired. THORSON saved ground and had no mishaps. COMMONWEALTH was never a factor.

EIGHTH RACE—Six furlongs. Purse, $900; claiming. For 4-year-olds and upward. Start good from stall gates. Won driving; place, same. Went to post at 5:02. Off at 5:04. Winner, J. McPherson's b. g. (6), by Stimulus—Malvina. Trained by owner. Value to winner, $650; second, $150; third, $75; fourth, $25. Time, 0:23 3-5, 0:48 2-5, 1:14 2-5.

Horses	Wgt.	Post	St.	½	¾	Str.	Fin.	Jockeys	Straight
STIMULATOR	112	3	2	1½	1½	1½	1½	Wright	$10.90
DON ROMIRO	112	6	1	2½	2½	2½	2½	Coucci	9.35
VENETIAN	111	7	6	5½	4½	3½	3½	Wall	5.15
SANG FROID	116	4	3	4½	3½	4½	4½	Merritt	2.80
SINGING HEART	113	2	5	3½	5½	5½	5½	J. Renick	3.00
POSTPONEMENT	107	5	8	8½	8½	8½	6½	Booker	63.90
RED BADGE	111	8	7	7½	6½	6½	7½	Meade	6.55
HOURS END	112	1	4	6½	7½	7½	8	C. Smith	100.35

Two-dollar mutuels paid—STIMULATOR, $23.80, $11.50, $7.30; DON ROMIRO, $9.80, $5.60; VENETIAN, $3.90.

STIMULATOR assumed command shortly after the start, withstood stiff contention from DON ROMIRO until straightened into the home stretch, then drew out in the public furlong when shaken up. DON ROMIRO forced a gruelling pace following the winner closely, but faltered during the final furlong. VENETIAN, far out of contention, circled his field to close with a bold rush. SANG FROID was kept out in the heavy footing but was unable to menace the leaders. SINGING HEART saved a lot of ground all during the running, but failed to improve her position. POSTPONEMENT went evenly. RED BADGE stopped.

Narragansett Park Results.

By the Associated Press.

FIRST—Six furlongs; purse, $1,000; claiming; 3-year-olds and upward.

Bramble Rose, 115 (Rosen) $3.20 14.70 6.30
Blue Dan, 110 (Ray) 64.40 20.80
Protected, 112 (O'Malley) 2.30
Bottled Bourbon, Celeno, Ya L. Cahana, Be There, Head Over, Mr. President, Hasty Hanna, Lady Kiluma also ran. Time, 1:14 2-5.

SECOND—Six furlongs; purse, $1,000; claiming; 2-year-olds.

Clarksdale, 105 (Hanford) 11.50 7.20 4.20
Our Carolyne, 106 (South) 18.50 8.60
Tide Water, 110 (Stout) 2.90
Genial Edna, Lady Sage, War Games, Sar Jo, Royal Bird, Maiden Dream, Cash Book, Epsom Prince, ransit Lady also ran. Time, 1:12 2-5.

THIRD—One and one-sixteenth miles; purse, $1,000; claiming; 3-year-olds and upward.

Moreanmore, 107 (Howell) 13.90 6.80 4.40
Golden Princess, 104 (Deering) 15.50 7.40
Homework, 110 (Joller) 5.70
Gertrude S., Cardamon, Radiator, Treasure Ship, Royal Lineage, Merrie Marie, Revellem, Maddening also ran. Time, 1:47.

FOURTH—Six furlongs; purse, $1,000; claiming; 3-year-olds and upward.

Sensation Hore, 110 (Beshor) 58.80 31.10 15.00
L. R. Wilson, 104 (Stevenson) 18.40 10.70
Dyak, 110 (Elston) 4.70
Arrquetication, Merry Caroline, Lisa Belle, Pance Pilch, Hills, Feudal Lord, Sweet Mollie John Werring, Hestel Fast also ran. Time, 1:12 1-5.

FIFTH—Mile and a half; the Endurance Handicap; claiming; 3-year-olds and upward.

Sandwrack, 111 (O'Malley) 6.80 4.60 3.80
Seawick, 97 (Deering) 8.30 5.00
Blondella, 106 (Greer) 6.30
Polo Bar, Machilla, Rexis Play, Mr. Hood, Lotta Alta, Rhipsea, Masked Jester also ran. Time, 2:33 1-5 (new track record).

SIXTH—One and one-sixteenth miles; purse, $1,000; claiming; 3-year-olds and upward.

Manka, Time, 100 (Ray) .. 42.70 12.00 5.10
Ballos, 105 (Cooper) 3.70 2.10
Dean Swift, 110 (Stout) 3.60
Lanier Free, Parity, Zevar, Starfire also ran. Time, 1:45 3-5.

SEVENTH—One and one-sixteenth miles; purse, 1,000; claiming; 3-year-olds and upward.

Bright Bird, 115 (Stout) .. 7.80 4.00 3.10
Boocan, 107 (Luther) 9.70 6.30
Mr. Surprise, 107 (Howell) 4.00
Wayward Son, Fleihve, Triolet, Malibu, Dodiodo, Happy Flag, Yenoor, Hidebo, Moralist also ran. Time, 1:46 4-5.

EIGHTH—One and one-sixteenth miles; purse, $1,000; claiming; 3-year-olds and upward.

Tee Off, 112 (Foden) 163.00 48.50 17.10
Sleepy Joe, 110 (O'Malley) 9.00 5.80
Good Jest, 107 (Harris) 10.30
Die Hard, Guidine Licht, Cappoquin, Stormer, Serenabit, Moresoria, Dunrock also ran. Time, 1:47.

Show Still Led By Michigan Woman

Dodge Entries Continue to Win Ribbons at Event in Madison Square.

By the Associated Press.

NEW YORK, Nov. 8.—With King of the Plain, famous show ring competitor, sporting her silks for the first time in the National Horse Show, Frances Dodge, of Rochester, Mich., left her rivals far behind in the battle for blue ribbons in the Madison Square Garden arena this afternoon.

The King, purchased for a reported price of $20,000 from Mrs. John R. Thompson, of Chicago, during the past year, turned back six other highly regarded midget single harness horses for Miss Dodge's seventh triumph. A few events later, Shalimar followed his more famous stablemate into the ring and chalked up No. 8 for the Michigan sportswoman as he paraded to the top of a field of single harness horses over 14.2 hands and not exceeding 15.2.

Charles T. Fisher's Dixiana Farm took over second place as saddle horses from the Lexington, Ky. stable accounted for two events and ran their owner's number of victories to five. All America was judged the best of the five-gatted stallions or geldings and Royal Irish took the prize as the best three-gaited saddle horse over 14.2 hands and not exceeding 15.

Ninth First Place.

Dixiana threatened Miss Dodge's supremacy when American Jane accounted for the third victory of the afternoon and the sizth of the show for the Kentucky stable but the Michigan Girl came right back to take her ninth first place when Reed Bridgefort drove Brapsfield Debonair and Potentilla to the front over two other harness tandems, horses over 14.2 hands.

R. C. Flanery, of Kansas, Ills., who annually dominates the roadster division showed the first and third best pairs of roadsters, The Illinois entry was split by the team shown by Dr. R. A. Kibb, jr., of Columbus, Ohio.

Keyser-La Salle Tilt Is Shifted to Nov. 27

Special Dispatch to The Post.

Cumberland, Md., Nov. 8. — For the first time in eight years, La-Salle Institute will not play a football game Thanksgiving Day, it was announced last night by Coach Pat Conway, who made arrangements with Coach Homer Fizer, to have the Keyser-LaSalle game, originally billed for Thanksgiving morning, played Thanksgiving eve—Wednesday, November 27.

The Allegany-Penn avenue game will be staged at Community Park, Thanksgiving Day, at 2:30 p. m.

Cage League Elects.

Special Dispatch to The Post.

Cumberland, Md., Nov. 8.—L. H. "Red" Chaney was elected president and manager of the K. of P. Interstate League basketball team at a meeting last night. Other officers chosen were County Commissioner Nelson W. Russler, secretary-treasurer.

Narragansett Park Entries.

By the Associated Press.

FIRST RACE—Six furlongs; purse, $1,000; claiming; for 2-year-olds.

1 Terry On	111	11 Sadie F.	112
2 *Small Devil	106	12 Vitafol	106
3 *Trimwar	110	13 Grand Lad	106
4 Morris Griner	115	14 *Irish Hero	110
5 Red Rogue	111	15 Battle Coq	109
6 Dream Kiss	110	16 Grandmas Boy	113
7 Jamaica	106	17 Ly Dale	112
8 Jolly Face	110	18 Burnt Wood	113
9 Smiling Ed	113	19 Sambo Jones	113
10 Mixed Goods	106	20 *Land	104

SECOND RACE—One mile and 70 yards; purse, $1,000; claiming; for 2-year-olds.

1 *Peace Move	99	9 *Neds Affinity	101
2 Irish Play	109	10 Johns Son	107
3 Sun Camp	107	11 Bowbeaten	107
4 *Edri	107	12 Chrus	115
5 *Secured	110	13 Wise King	115
6 Secret Vote	110	14 Masked Smile	106
7 Lou Laughter	104	15 *Faleen	102
8 *Bezgar Maid	104		

THIRD RACE—Six furlongs; purse, $1,000; claiming; for 3-year-olds and upward.

1 Lululite	112	11 Bright Chance	112
2 *Tristrap	106	12 Canteraine	109
3 Princeton	115	13 *Forewarned	113
4 *Bellhouse	113	14 Julius Lad	107
5 B'hleham Star	112	15 Stay	107
6 Regula B'dun	115	16 *Queen Helen	104
7 Aileen C	109	17 Lady Pal	107
8 *Gay Lady	107	18 Lucky Tim	107
9 *Sophist	110	19 *Pryor	107
10 Cancel	112	20 *Shoot	104

FOURTH RACE—Six furlongs; purse, $1,200; claiming; for 3-year-olds and upward.

1 *Ch'ese Emp'ss	102	7 Scotch Gold	111
2 *Blackmail	100	8 Old Reb	110
3 *Lilac Sunah	99	9 *Great Haste	104
4 Miss Melody	108	10 Propagandist	112
5 G'den Message	108	11 Jesting	107
6 *Miss Purray	103	12 Wee Tune	106

FIFTH RACE—One and one-eighth miles; purse, $10,000; the New England Handicap; for 3-year-olds and upward.

1 Black Gift	103	6 Ted Clark	109
2 Chancing	104	7 Cold Shoulder	92
3 Dark Hope	108	8 Howard	106
4 †Psychic Bid	118	9 Time Supply	119
5 Ladifield	114		

†Brookmeade Stable entry.

SIXTH RACE—One and one-sixteenth miles; purse, $1,200; claiming; for 3-year-olds and upward.

1 *Hut	108	7 Big Show	111
2 *Reservist	103	8 Flintshot	108
3 *Sea Fox	109	9 Chancing	110
4 Mickeys Man	105	10 Even Up	111
5 Crystal Prince	112	11 *Cross Ruff	105
6 Chatuga	102	12 Gusto	104

SEVENTH RACE—One mile and 70 yards; purse, $1,000; claiming; for 3-year-olds and upward.

1 Langurous	100	6 Glendye	113
2 Johns B'hday	105	7 *My Selection	102
3 *Hokuao	107	8 *Shepherd Boy	106
4 Top High	113	9 Pass Shot	108
5 *Winged Flight	102	10 Integrity	112

EIGHTH RACE—One and one-sixteenth miles; purse, $1,000; claiming; for 3-year-olds and upward.

1 How High	111	11 Snaplock	113
2 Goldfin	106	12 *War Flame	116
3 Dark Sini	111	13 Donee	111
4 St. C'istopher	113	14 *My Surprise	107
5 Mild	110	15 Helen Bab	110
6 *Foreign Lady	101	16 Relativity	113
7 *Travert	108	17 Move Faster	111
8 *Single Wave	110	18 *Diane S.	101
9 *Oreston	106	19 *Newton Belle	103
10 *Ono	106	20 *Carsono	108

*Apprentice allowance claimed.
Weather, clear; track, fast.

Virginia-W.&L. Tussle to Be Wide Open

Rampant Rivalry Flares at Homecoming Today in Lexington.

LEXINGTON, Va., Nov. 8.—Gridiron fans of the Old Dominion will turn their eyes to Lexington tomorrow when Washington and Lee and the University of Virginia meet on Wilson field in a homecoming day classic that promises to offer plenty in the way of excitement for spectators. The kick-off is set for 2:30.

Neither the Generals nor the Cavaliers have record to brag about this year, so observers pointed out today that the game tomorrow might well become one of those wide-open affairs with each team taking to the air in an effort to clinch the battle decisively.

Washington and Lee will be playing the second and last game of the season with an Old Dominion team and for Coach Tex Tilson's lads it will be either a "fairly successful season" if they win, or a "very bad" season if they lose.

Cavaliers Tricky.

Reports drifting to Lexington today from Charlottesville described the Cavaliers as far more capable than some of the scores against them indicate. Especially deceptive, the football-wise say, is an aerial attack they sometimes employ.

The Generals, following their two-title march last fall, have been unable to get under way this season, but against West Virginia, a heavy outfit, they looked exceptionally good until the latter part of the game, when numerous substitutions by the Mountaineers began to wear down the

Cotton Crop Estimate Drops Slightly Nov. 1

11,141,000 Bales Yield Is 323,000 Under Oct. 1 Figure.

By the Associated Press.

A cotton crop of 11,141,000 bales of 500 pounds gross weight this year was reported yesterday by the Department of Agriculture as indicated from conditions November 1. Production of 11,464,000 bales was indicated a month ago. Last year's crop was 9,636,000 bales; the 1933 crop, 13,047,000 bales.

Publication of the report was followed by a sharp advance in prices on the New York Cotton Exchange.

Ginnings from this year's crop prior to November 1 were reported by the Census Bureau to have totaled 7,749,635 running bales, counting round as half bales and exclusive of linters. Ginnings to that date a year ago were 7,917,671 bales; two years ago, 10,355,031.

The indicated acre-yield of lint cotton this year is 186.1 pounds, compared with 191.5 a month ago, 170.9 last year and 177.1, the 1924-33 average.

The indicated crop this year by States is Virginia, 32,000 bales; North Carolina, 600,000; South Carolina, 750,000; Georgia, 1,075,000; Florida, 29,000; Missouri, 200,000; Tennessee, 325,000; Alabama, 1,065,000; Mississippi, 1,255,000; Louisiana, 575,000; Texas, 3,250,000; Oklahoma, 625,000; Arkansas, 905,000; New Mexico, 85,000; Arizona, 127,000; California, 235,000; all other States 8,000 and Lower California (Old Mexico) 70,000, (latter not included in California figures nor in United States total).

Toronto Gold Stocks Jump on Tax Report

Toronto, Nov. 8 (AP).—Gold stocks jumped on the Toronto mining market today on a report that the federal government would within the next 48 hours cancel or reduce taxation on gold production.

Lake Shore rose $2.75 to $51, McIntyre, $1.40 to $36, Teck Hughes, 15 cents to $4.50, Wright Hargreaves, 20 cents to $7.40, and corresponding gains were made by the smaller golds. Other groups also turned strong.

A check, however, brought a denial from the federal minister of mines that he had made any such forecast.

Cotton Board Elects Three New Members

New York, Nov. 8.—At a meeting of the board of managers held yesterday, Charles Schudt, of Jackson & Curtis, members of the New York Stock Exchange; Edward A. Pierce, of E. A. Pierce & Co., also members of the New York Stock Exchange, and Joseph D. Taylor of the Martin Cotton Co., Inc., Phoenix, Ariz., were elected to membership in the New York Cotton Exchange.

John W. Hanes to Join Chicago Stock Exchange

Chicago, Nov. 8.—The governing committee of the Chicago Stock Exchange has approved the application for membership of John W. Hanes, senior partner of Charles D. Barney & Co., New York City.

Money Markets

Foreign Exchange.

New York, Nov. 8 (AP).—Foreign exchange irregular: Great Britain in dollars, others in cents.

Great Britain—Demand, 4.92½; cables, 4.92½; 60 day bills, 4.91½.

France—Demand, 6.58¾; cables, 6.58¾.

Demand Rates.

Italy	8.11	Czecho'vakia	4.14½
Belgium	16.90	Yugoslavia	2.29
Germany—		*Austria	18.83
free	40.24	*Hungary	29.70
reg. tourist	22.00	Rumania	.83
reg. com'l.	20.80	*Argentina	32.85
Holland	67.90	*Brazil	8.57½
Norway	24.75	Tokyo	28.81
Sweden	25.40	Shanghai	30.12½
Denmark	22.00	Hongkong	35.50
Finland	2.18	Mexico City	27.85
Switzerland	32.52	Montreal in New York	99.00
Spain	13.66	New York in Montreal	101.00
Portugal	4.48		
Greece	.94½		
Poland	18.86		

*Nominal.

New York.

Call money steady; ¾ per cent all day. Prime commercial paper ¾ per cent. Time loans steady; 60 days-6 months 1 per cent offered. Bankers' acceptances unchanged. Rediscount rate, New York Reserve Bank, 1½ per cent.

Bar silver steady and unchanged at 65⅜.

London.

Money ½ per cent. Discount rates, short and three month bills, 9/16@⅝ per cent.

Bar gold declined ½ penny to 141s 5d. (U. S. equivalent $34.80).

Bar silver steady, unchanged at 29 1/16d. (U. S. equivalent 64.98 cents).

Paris.

Three per cent rentes 74 francs 40 centimes; 4½ per cent rentes 83.30. Exchange on London 74.78. The dollar was quoted at 15.18¼.

Richmond Markets.

Richmond, Va., Nov. 8 (AP).—Note—The prices quoted for Richmond were received by commission merchants and some others for lots sold to retail merchants, local butchers, institutions, peddlers and some others today.

FRUITS AND VEGETABLES—Receipts, moderate; market steady to strong on most produce, excepting apples, which are very dull and draggy. White potatoes, No. 1, 2.00 a 100 pounds. Sweets, 60@75 a bushel. Cabbage, New York State stock, 75 a 50-pound sack; green cabbage, 1.00 a 50-pound basket. Virginia apples in bushel basket packs, culls 40@50; utilities, 85@90; No. 1, 90@1.25, as to variety and quality of pack. California lettuce 5.00 a crate. Celery 3.00 a crate. Oranges, 4.00 a box; Floridas, 3.00@3.25 a box. Grapefruit 2.75@3.00 a box. Grapes, red varieties, 2.00@2.25 a lug. Tomatoes, 2.25 @2.75 a lug. Onions, 1.35@1.60 a 50-pound sack pack.

BUTTER—Receipts moderate: market steady. Virginia creamery in pound carton pack, jobbing lots, 30 pounds to the case, 32@33 a lb. Packing stock buyers paying 15 a lb. for good, clean packing stock.

EGGS—Receipts moderate; market steady, average run nearby eggs, mixed colors, and whites to 35 cents a dozen. Pullet eggs as to weight, 28 to 32 cents a dozen. Western storage eggs, standard firsts, 28; storage standards, 29.

POULTRY—Receipts moderate; market steady; quotations unchanged. Quoting Leghorn hens, 13@15 cents; mixed colors and reds, 16@17, few to 18; Rocks, 18@19. Few fancy, 20 cents; strictly broilers, 1½ to 2 pounds, all breeds, 23@25; large stagsy chickens, 16@20, as to breed and quality. Ducks, 14@17; young turkeys, hens, 10 pounds or over, 25@27; toms, 15 pounds or over, 23@25. Due to warm weather turkey supply is too large for the demand and market is very slow at present.

LIVESTOCK—Receipts moderate; market quotable unchanged. Hog top at 9.50, unchanged; paid for choice 160 to 230 pounds corn-fed, choice butcher stock; veal calves, steady, top 10.50, cows 2.50@5.00, bulls 3.00@5.00, or slightly over on choice; heifers, 3.50@7.00; common and medium grass steers, 3.50@7.00, or 7.50 strictly good grassers with some grain feed quotable to 8.00@8.50, for heavy weights. No strictly all-grain fed prime steers offered. Ewes steady, 2.50@3.75. Lambs, as to quality from 6.00@8.00, for average receipts.

The Ticker Tape

Power Stocks Surge Upward in Heavy Trading; Selling Nips Advance in Bonds.

By Carlton A. Shively

A Special Correspondent.

New York, Nov. 8.—Outside the public utility list, the stock market did not finish the day with as much gain in values as was threatened by the excited trading in the first hour. The Federal district court decision giving the public utility holding company act a blast of unconstitutionality acted as a strong incentive to buy stocks, and particularly the utilities. Wall Street saw in the court's action another hard blow at the New Deal, and hopes rose for a genuine knockout to the champions of weird economics and fancy experiments in political managed business and socialism. Turnover in stocks was around 3,400,000 shares, the largest since February 7 of last year. Utilities made up more than a third of the business. December wheat closed an eighth of a cent higher at 96⅝ cents a bushel.

Seldom has stock trading been so heavily concentrated in one group as it was today, and especially in the first hour, in the public utility section. Advances on heavy dealings ranged from a fraction to two points or more. After the first burst of buying the gains were reduced by profit-taking, and volume contracted, the turnover in the second hour being less than half that of the first hour. While excitement ruled in the utilities, other groups were left to shift for themselves, which they did with indifferent results.

Specialties Rise.

Toward the beginning of the third hour the rise in utility was resumed and other stocks revived. Mail order shares came forward on the Sears-Roebuck dividend increase. Steels were well liked. Bethlehem made a new high. U. S. Steel rose a point. Building stocks maintained their momentum, with Radiator leading. In the miscellaneous list, Commercial Solvents got under way and jumped 2 points on large volume. Congress Cigar climbed 2 points on a special dividend. Western Union exceeded last year's best price for the first time this year. General Electric and Westinghouse reached now tops.

Fractional losses were taken in the metals, tobaccos, merchants and rubbers. Oils were irregular. Amusements were firm. Chemicals dropped a point or two, but Union Carbide was an exception. Foods were mixed, responding uncertainly to the hope that the next court upset would be the AAA, which it was calculated would stimulate food shares. Liquor stocks were higher, as was Corn Products. Trading in motors was sharply reduced, with irregular movements, and the same was true of the accessories, although Budd Wheel forged ahead. Rails were easier. Equipments advanced.

Foreign exchanges continued in their recent course. Gold money was lower, particularly francs, on renewed fears that devaluation shortly will reappear to plague capital that is harried by such action and rumors of it. Movements of funds to London helped sterling. Little disturbance was reported in the Orient, although the Hongkong dollar was allowed to slide further. That seems to be the policy of the authorities in order to restore British trade advantages with China, taking advantage of the opportunity given by China's abandonment of the silver standard and adoption of a managed paper currency.

In the domestic money market the position this week has not greatly changed. Money in circulation rose $69,000,000, which is not surprising on the combination of month-end demands and election day operations. At the same time the monetary gold stock increased $28,000,000 and member bank reserve balances expanded $18,000,000.

While the base of credit continues to expand, the situation still does not suggest actual inflation. Brokers' loans, as was to be expected from the month end and the boiling stock market, rose a little—$11,000,000—but in spite of the slight growth of a general credit in use in recent weeks, the total is lower than a year ago, both for securities account and for so-called commercial loans. This week Federal Reserve credit in use declined by $12,000,000.

Government bonds were not so soft as yesterday, but they continued somewhat disturbed. Whatever attention has been given throughout the country to the recent discussion of the theory of credit control, locally some Government bond dealers have been a bit perturbed. Perhaps they have been asked too many questions on their opinion. The best information is that, quite regardless of any general theory of deflation versus inflation, no action is at all likely to come in the direction of cutting down bank reserves.

Tax Erosion Of Dividends Shown in List

Brokers Also Give Food Imports Necessitated by AAA Program.

Special Dispatch to The Post.

New York, Nov. 8.—A list of corporations with the amount of taxes they paid in 1934 and the amount represented for each share of stock, showing the effect of taxation upon the income of investors, has been compiled by W. J. Wollman & Co., members of the New York Stock Exchange, who say: "These figures were taken from the annual reports of 1934. Taxes are being steadily increased as the new levies for social insurance, unemployment and income, and potential taxes to balance the budget are not yet in effect. The list follows:

	Total. Taxes Paid.	Per Share Taxes.	Div.
American Can	$ 3,750,000	$1.51	$5.00
Amer. T. & T.	89,485,361	4.79	9.00
Amer. Tobacco Co.	10,684,275	6.64	5.00
A., T. & S. Fe Ry.	11,398,972	4.69	2.00
Consolidated Gas	40,771,625	3.55	1.00
Erie R. R.	3,951,598	2.61	....
Nat. Distillers Prod.	2,121,035	1.04	2.00
N. Y. Central R. R.	24,836,981	4.97	....
North American Co.	13,556,572	1.57	1.00
Pennsylvania R. R.	23,731,426	1.80	.50
Pacific G. & El. Co.	11,499,000	1.83	1.50
So. Calif. Edison	4,759,383	1.50	1.50
So. Pacific Co.	12,274,874	3.25	....
Std. Oil of N. J.	44,481,280	1.72	1.00
Union Pacific R. R.	10,940,524	4.92	6.00
W. Union Tel. Co.	3,396,250	3.25	....

Economic disarrangements through artificial methods to help one group have seldom been successful, often actually harmful to the group intended to be benefitted. This country has, since its existence, always raised foodstuffs more than sufficient for domestic consumption. We now find ourselves with not enough for our needs and, therefore, forced to import in order to feed our people."

Import figures follow:

U. S. imports from July 1, 1934, to September 1, 1935.

(Figures compiled by grain and feed journals, Chicago.)

	Bushels.
Wheat	19,175,420
Corn	34,630,064
Oats	15,644,175
Rye	13,051,000
Flaxseed	18,701,000
Barley	11,348,000

Total value all grains imported, $82,876,682.

	Pounds.
Barley malt	330,494,681
Butter	22,719,000
Soy beans, oil cake, meal	142,220,694
Cottonseed meal	102,255,000
Fresh Beef and veal	7,346,000
Tallow	286,486,023
	Head.
Cattle	277,000

$100,000,000 Bills 3.5 Times Subscribed

Secretary of the Treasury Morgenthau announced last evening that the tenders for two series of Treasury bills, to be dated November 13, which were offered on November 6, were opened at the Federal Reserve Banks yesterday.

Tenders were invited for the two series to the aggregate amount of $100,000,000, or thereabouts, and $353,118,000 was applied for, of which $100,149,000 was accepted.

Steel Prices Unchanged.

New York, Nov. 8 (AP).—Steel prices unchanged.

Transactions on N. Y. Bond Market

Range of United States Government Issues

By the Associated Press.

Total bond sales yesterday, $12,796,000; previous day, $13,612,000; week ago, $11,908,000; year ago, $12,599,000; two years ago, $19,562,000; January 1 to date, $2,806,479,000; year ago, $3,283,108,000; two years ago, $2,993,215,000.

(Sales in $1,000, Dollars and 32ds.)

1935 High	1935 Low	Nov. 8 Sales		High	Low	Last	Net chge.	Closing Bid	Closing Asked	Yield
117.7	113.6	30	Treasury 4¼s, 1947-'52	115.9	115.8	115.9	.....	115.8	115.10	2.74
106.28	102.28	59	Treasury 3¼s, 1943-'45	105.9	105.9	105.9	.....	105.8	105.9	2.51
106.23	103.24	5	Treasury 3¼s, 1943-'45 reg	105.6	105.6	105.6	+ .2			
112.8	108.24	12	Treasury 4s, 1944-'54	110.25	110.24	110.25	— .3	110.24	110.28	2.65
110.25	107	5	Treasury 3¾s, 1946-'56	109.7	109.7	109.7	— .2	109.4	109.9	2.71
108.23	104.15	2	Treasury 3⅜s, 1940-'43 June	107.10	107.10	107.10	— .3	107.7	107.11	1.70
107.29	103.28	7	Treasury 3⅜s, 1943-'47	106.12	106.12	106.12	— .4	106.11	106.12	2.45
108.28	104.14	2	Treasury 3⅜s, 1941-'43 March	107.12	107.12	107.12	— .2	107.11	107.15	1.90
108.28	104.18	300	Treasury 3¼s, 1941	107.24	107.23	107.24	— .1	107.24	107.25	1.81
106.19	102.24	62	Treasury 3⅛s, 1944-'46	105	104.29	104.30	— .1	104.29	104.30	2.59
105.9	101.15	1	Treasury 3⅛s, 1949-'52	103.19	103.19	103.19	+ .1	103.15	103.18	2.82
104.10	100.20	58	Treasury 3s, 1946-'48	102.25	102.24	102.25	+ .2	102.22	102.24	2.70
104.10	100.20	93	Treasury 3s, 1951-'55	102.27	102.23	102.24	— .3	102.23	102.25	2.78
101.28	98.26	171	Treasury 2⅞s, 1955-'60	100.10	100.4	100.4	— .4	100.4	100.5	2.87
101.12	99.9	5	Treasury 2⅞s, 1955-'60 reg	100.6	100.6	100.6	— .1			
101.5	99.26	1	Treasury 2¾s, 1945-'47	101	101	101	.....	100.28	100.31	2.64
102.20	99.16	27	Federal Farm Mtg. 3s, 1949	101.5	101.1	101.1	— .3	101.2	101.4	2.86
102.16	99.16	182	Home Own. Loan 3s A 1952	101.1	100.29	100.29	— .3	100.29	101	2.88
101.6	96.20	35	Home Own. Loan 2¾s, 1939-'49	99.28	99.24	99.24	— .3	99.23	99.25	2.77

XIN—Ex interest. CT—Certificates.

CORPORATION BONDS.

Sales		High	Low	Last
	A			
158	Am & For P5 2030	70¼	66¾	66¾
18	AmIGChem 5½ '49	113	112½	112½
203	Am Roll M 4¼ '45	121¾	119¾	121
15	Am T & T 5 '65	113¾	113½	113¾
326	Am WW & E 5 '44	113	111	111½
19	Arm Del 4 '55	95¾	95½	95½
23	AT&SF 4 '95	108⅜	108	108
6	A C Line 1st 4 '52	94	93½	94
1	Atl Refin 5 '37	106½	106½	106½
	B			
20	B&O rfg 6 '95	81¾	81	81
43	B&O 1st 5 '48	105⅝	105	105⅝
95	B&O cvt 4½ '60	56⅛	55½	55½
23	B&O 4 '48	99⅞	99½	99⅞
11	Boston & Me 5 '67	74½	74½	74½
51	Bkly M Tran 6 '68	106⅝	106¼	106¼
2	Buf Gen El 4½ '81	110	110	110
2	Buf R&P 4½ '57	62¾	62¾	62¾
4	Can Nat Ry 4½ '56	109½	109⅜	109½
8	Can Nor 7 '40	102¾	102¾	102¾
44	Can Pac 4 perp	84½	84	84¼
40	Cen Ill E&G 5 '51	97½	96⅝	97
12	Cen Pac 5 '60	85½	84⅞	85
28	Cen Pac 1st 4 '49	102	101¾	101¾
14	Certain-td 5½ '48	89¾	89¼	89¼
14	Chesap Corp 5 '47	106⅝	106¼	106⅝
17	CB&Q gen 4 '58	105¾	105¼	105¾
11	Chic Gt West 4 '59	19⅝	19½	19½
46	CMSP & Pac 5 '75	10¼	10	10
25	CMSP&P aj 5 2000	4	3¾	3⅞
51	Chi & NW cv4¾ '49	8¼	8	8
27	CRI&P cvt 4½ '60	6	5	5
31	C R I & P rfg4'34	11½	11	11½
27	Ch & W Ind 4 '52	98¼	97¾	98¼
16	Chile Cop 5 '47	100½	100¼	100½
3	Cinn Gas & E 4 '68	105	105	105
12	CCC&StL 4½ '77E	73	72	72
16	Clev UnTerm4½'77C	90⅞	90¾	90¾
29	Col Indus 5 '34	39¼	37½	38¾
15	Col & So 4½ '80	51¼	50½	51
56	Colmbia G 5 '52May	99¾	98½	98½
59	Colmbia G 5 '61	98½	97¾	98¼
7	Colmbus RP 4½ '57	105¼	105¼	105¼
51	Com'l Inv Tr 5½'49	112¼	112¼	112¼
4	Con Coal 5 '50	40	39⅞	39⅞
14	Con Gas NY 5½ '45	105½	105¼	105¼
35	Con Gas NY 4½'51	108	107⅞	107⅞
9	Cuba No Ry 5½ '42	50⅛	49	49¾
	D			
8	Del & Hud rfg 4'43	76	75⅞	76
16	D & R G 4 '36	21½	21¼	21½
2	Det Ed 5 '52	108¾	108¾	108¾
54	Erie rf 5 '75	65	64¼	64⅞
8	Erie gen lien 4 '96	72¾	72½	72¾
	G			
2	Gen Cable 5½ '47	98⅝	98⅝	98⅝
26	Gen Stl Cast 5½ '49	84⅞	83½	84
21	Goodrich 6 '45	102¾	102¼	102¾
20	Goodyr T&R 5 '57	105	104⅞	104⅞
2	Gr Tk Ry Can 6 '36	103⅞	103⅞	103⅞
98	Gt Nor Ry 7 '36	102⅛	101⅞	101⅞
17	Gt Nor 4½ '77E	92¾	92½	92⅝
	H			
16	Hudson Coal 5 '62 A	40	39⅝	40
8	Hud & M rfg 5 '57	83	82½	82½
41	Hud & M inc 5 '57	29⅞	29¼	29¼
	I			
4	Ill Bell Tel 5 '56	105⅛	105⅛	105⅛
26	Ill Cen 4¾ '66	53	52¾	52¾
37	IC&CSL&NO 5 '63A	59⅞	59¼	59⅞
20	Inland St 4½ '78A	105¼	105¼	105¼
22	Interb R Tr 6 '32	69	67	69
39	InterbRTr rfg 5 '66	90⅞	89¾	90
7	Int Cement 5 '48	103⅝	103½	103½
85	Int Hydro El 6 '44	48	46½	47½
4	Int Paper 5 '47	84	83	83½
21	Int T&T 4½ '52	70	69	69¼
86	Int T&T deb 5 '55	74½	73	73
	K			
7	K C South 5 '50	57½	57	57
1	K C Term 4 '60	107⅛	107⅛	107⅛
15	Kans G & E 4½ '80	104¼	104	104¼
	L			
99	Lac Gas 5½ '53	77	74⅞	75
237	Lautaro Nit 6 '54	21	20	20⅛
6	Liggett & M 7 '44	134	133¾	134
6	Loew's Inc 6 '41	104⅜	104⅛	104⅛

Dow-Jones Bonds.

By the United Press.

Bonds.		
40 bonds	96.34	—0.10
10 first rails	105.97	+0.07
10 second rails	70.81	—0.40
10 utilities	104.40	+0.05
10 industrials	104.17	—0.12

Sales		High	Low	Last
33	Louis & N 4 '40	107⅜	107⅛	107⅛
26	Manhat Ry 4 '90	72½	69½	72
31	McKes&Rob 5½ '50	102¾	102½	102¾
28	MilElRy&L 5 '61 B	102¼	101¼	102
7	MSP&SSM con 4 '38	28¼	28	28
67	M-K-Tex 1st 4 '90	67½	66½	66½
11	Mo Pac 5½ '49	5	5	5
40	Mo Pac 5 '77 F	23	22½	22½
20	Mo Pac gen 4 '75	7	6¾	7
20	Mo Pac 5 '81 I	23	22½	22½
2	Mont Pw rfg 5 '43	107	107	107
	N			
40	Nat Dairy 5¼ '48	104½	104	104
14	Natl Steel 4 '65	106½	106⅛	106½
25	N O Pub Sv 5 '55B	87½	86½	86½
1	NO Tex&M 5½ '54	30	30	30
43	NYC cvt 6 '44	108⅜	108⅛	108⅛
115	NYC rf 5 2013	74½	73	73
5	NYC con 4 '98	83½	83	83
51	NYC&HR 4½ 2013	69⅝	68¼	68½
59	NY Ch&StL 4½ '78	61	59¾	59¾
3	NY Edis 6½ '41	110¼	110	110¼
3	NY G El H&P 5 '48	122	122	122
14	NY L & W 4 '73 A	95½	95	95
47	NYNH&Hcvt 6 '48	27	26½	26½
59	NYNH&H 4½ '67	27	26¼	26½
3	NY Ry inc 6 '65	19½	19½	19½
32	N Y Tel 4½ '39	110⅞	110¾	110⅞
29	NY W&Bost 4½ '46	13	12¼	12½
32	Niagara Sh 5½ '50	100	99	99
9	Norf & W 4 '96	114⅜	114⅛	114⅜
36	Nor Am Co 5 '61	104⅛	104	104
12	No Am Ed 5½ '63	103½	103¼	103½
96	Nor Pac 6s 2047	99⅛	98¾	99⅛
41	Nor Pac 4 '97	102½	102¼	102½
7	Nor State Pw 5 '41	106⅜	106⅜	106⅜
	O			
26	Or-WashRR&N 4'61	104⅜	104¼	104¼
3	Otis Steel 6 '41	100¼	100⅛	100⅛
	P			
1	Pac Gas & El 5 '42	105¾	105¾	105¾
9	Penn Dixx 6 '41A	88⅝	88	88
27	Penn P&Lt 4½ '81	106	105⅞	106
16	Pen RR gen 5 '68	113½	113½	113½
40	Pen RR gen 4½ '65	108	107½	108
40	Pen RR 4¼ '84E	104¼	104	104⅜
30	Pen RR 4½ '70	97	96¾	97
42	Phila Co 5 '67	103¼	102½	103
35	Phil Read C&I 6 '49	38	36¼	36¼
28	Ph Read C&I 5 '73	54½	53½	53¾
8	Phillip Pet 5¼ '39	101⅛	101⅛	101⅛
35	Portl Gen E 4½ '60	74½	74	74½
64	Postal Tel&C 5 '53	33⅞	33	33¼
	R			
15	Reading 4½ '97A	106	105½	106
11	Rem Rand 5½ '47	104¾	104½	104½
	S			
5	StLIM&S4 R&G '33	58½	58½	58½
13	St L S F 4½ '78	10⅛	9¾	9¾
9	St L S F 4 '50 A	11½	11	11½
4	St P&KC ShL4½ '41	12	12	12
5	Seab A L con 6 '45	5⅝	5⅝	5⅝
10	Shell Pipe L 5 '52	104⅛	103⅞	104⅛
1	Shell Un 5 '47	103⅛	103⅛	103⅛
6	Skelly Oil 5½ '39	102⅛	102½	102½
17	So Bell T&T 5 '41	108	107⅞	107⅞
30	Sou Pac 4½ '81	73½	72¾	72¾
64	So Pac 4½ '60	74	73	73½
2	South Ry con 5 '94	85	84	84
125	South Ry gen 4 '56	44	43	43½
6	S W Bell Tel 5 '54	106⅛	106	106
59	Studebaker 6 cvt '45	69	67¼	67¼
	T			
32	Ten El Pow 6 '47 A	98⅝	98½	98½
49	Tex Corp 5 cvt '44	103½	103	103¼
1	Tex & Pac 5 '79 C	89⅝	89⅝	89⅝

Sales		High	Low	Last
13	Third Ave adj 5 '60	23	22½	22½
	U			
15	Un Pac 4½ '67	105½	104½	104½
2	Un Pac 1st 4 '47	111¼	111¼	111¼
24	Unit Drug 5 '53	93	92½	93
68	U S Rub 5 '47	100⅞	100¼	100½
46	Utah P & L 5 '44	95½	94⅞	95
67	Util P & L 5½ '47	59½	57⅝	58
94	Util P&L 5 '59 ww	57	54	54
	V			
16	Vanadium 5 '41	87½	86½	86½
16	Virginian Ry 5 '62	112¼	112⅛	112¼
	W			
23	Warner Bros 6 '39	85	84½	85
48	West Md 4 '52	96½	95¾	95¾
1	West Pac 1st 5 '46	27½	27½	27½
15	West Union 6½ '36	103¼	103¼	103¼
5	Western Un 5 '51	102¾	102⅝	102¾
24	Western Un 4½ '50	99⅞	99⅝	99⅝
66	Western Un 5 '60	101⅞	101¾	101⅞
7	Wheel St 4½ '53	101⅞	101¾	101⅞
	Y			
23	Youngst S&T 5 '78	101	100¾	100¾
	FOREIGN BONDS.			
7	Abitibi P&P 5 '53	30½	29⅞	29⅞
11	Akershus 5 '63	97	96¾	97
53	Argentine 6 '57 A	98⅛	97¾	97¾
7	Arg 6 sf '59 June	98	97¾	97¾
2	Arg sf 6 '60 May	97¾	97¾	97¾
5	Arg 6 '61 February	97¾	97¾	97¾
60	Argentine 5½ '62	94¼	93½	94¼
17	Australia 5 '57	105⅛	105⅛	105⅛
23	Australia 4½ '56	99¼	99	99
2	Austria 7 '57	90⅛	90	90
45	Belgium 7 '56	108	107⅞	108
41	Belgium 6 '55	106	105¼	106
3	Berl City El 6½ '51	32	31⅞	32
2	Bolivia 8 '47	6⅞	6⅞	6⅞
2	Bolivia 7 '69	5¾	5¾	5¾
10	Brazil 8 '41	27¼	27	27¼
16	Brazil 6½ '26-57	20¾	20½	20½
26	Brazil 6½ '27-57	20¾	20½	20⅝
20	British 5½ '37	108⅞	108	108⅞
15	British 4 '60-90	114½	114¼	114¼
24	Buenos A 6 '61 sta	59⅛	58¾	59
2	Buen A 6½ '61st	58¾	58¾	58¾
2	Bulgaria 7½ '68	13¼	13¼	13¼
11	Canada 5 '52	111⅝	111¼	111⅝
31	Canada 4 '60	105½	105⅛	105½
6	Chile Mt B 6¾ '61	13	13	13
16	Chile 6 '60	12½	12¼	12¼
1	Chile 6 '61 Feb	12¼	12¼	12¼
6	Colomb 6 '61 Oct	19½	19½	19½
1	Copenhag 5 '52	91	91	91
7	Cuba 5½ '45	34½	34⅜	34½
11	Denmark 4½ '62	91	90¾	90⅞
18	French 7½ '41	175⅝	175	175
2	French 7 '49	180¼	180	180¼
3	GerCAg Bk6 '38Apr	40	40	40
40	GerGov Intl 5½ '65	32½	32	32½
6	Ger Govt 7 '49	40	39⅝	40
4	Ger Gen El 6 '48	40⅛	40⅛	40⅛
1	Hung Mun 7½ '45	31	31	31
41	Ital Pub Util 7 '52	55	53	53
57	Italy 7 '51	62⅜	61	61⅜
20	Japan 6½ '54	98⅛	97⅞	97⅞
17	Kreuger&T 5 '59ct	34¼	34	34¼
9	Met Water 5½ '50	100¼	100¼	100¼
9	M 10 4 asd sm '45	3⅝	3⅝	3⅝
19	Milan City 6½ '52	53	51¾	51¾
1	N Sou Wales 5 '58	103⅞	103⅞	103⅞
3	Norway 6 '44	107⅛	107⅛	107⅛
13	Norway 5 '63	103¼	102⅝	103¼
9	Nor Hyd El 5½ '57	100½	100	100
9	Orient Dev 5½ '58	83⅝	83⅜	83⅜
40	Peru 1st 6 '60	14	13¾	13¾
2	Poland 8 '50	91½	91¼	91½
1	Poland 7 '47	102½	102½	102½
5	Prussia 6 '52	28	28	28
2	Rio de Jan 6½ '53	13⅜	13⅜	13⅜
74	Rome 6½ '52	56	53½	54½
2	Sao Paulo St 7 '40	80⅛	80	80
1	Serbs Cts Sl 7 '62	26½	26½	26½
2	Sydney 5½ '55	100⅜	99⅞	100⅜
2	Toho El Pow 7 '55	94	94	94
2	Tokyo City 5½ '61	82⅜	82⅜	82⅜
5	Tokyo El Lt 6 '53	81¾	81¾	81¾
3	Uruguay 6 '60	37½	37	37½
5	Yokohama 6 '61	86⅝	85½	86⅝

The Day's Movements In Leading Markets

Stocks.

	Fri.	Thurs.
Advances	380	325
Declines	344	407
Unchanged	183	166
Total issues	907	898

Utilities notably strong in active session; volume, 3,391,159.

Bonds.

Advance in power issues meets selling; transfers, $12,796,000.

Curb.

Utilities in demand in heavy trading; turnover, 1,157,000.

Commodities.

Wheat firm; cotton higher on crop report; sugar and coffee dull.

Money and Exchange.

Silver currencies under pressure; Great Britain, $4.92½; France, 6.58¾ cents.

Cotton Advances On Crop Report

By the Associated Press.

New York, Nov. 8.—The Government crop report, placing the indicated yield at 11,141,000 bales, inspired a fairly sharp advance in cotton futures today. The market closed steady at net gains of 15 to 17 points.

Futures Price Range.

	High	Low	Last
December	11.36	11.06	11.29
January	11.33	11.05	11.25
March	11.25	10.95	11.17
May	11.24	10.94	11.16
July	11.20	10.90	11.13-15
October	10.99	10.75	10.92-93

Spot, steady; middling, 11.70.

Cottonseed Oil.

Bleachable cottonseed oil was firm today on increased covering and foreign buying following the bullish Government cotton crop report. Final prices were 8 to 16 points net higher. Sales, 85 contracts. Bleachable spot, nominal; December closed, 10.42; January, 10.46; March, 10.52; May, 10.54.

Zinc Rises $2 a Ton On Heavy Purchases

New York, Nov. 8 (AP).—An advance in the price of zinc to 4.95 cents a pound, East St. Louis, was announced today by major producing interests. The new level is $2 a ton above the previous quotation.

The advance followed a heavy buying movement in the metal which started yesterday and continued at the opening of trading today. Increased demand was attributed to statistics reflecting better consumption and declining stocks. Galvanizers were reported particularly active on the buying side.

Local Stocks

Sales.

(Furnished by W. B. Hibbs & Co.)

American Security & Trust Co.—1 at 200.

After Call.

City & Suburban 5s—$1,000 at 90½, $1,000 at 90½, $1,000 at 90½, 1,000 at 90½, $1,000 at 90½, $500 at 90.

Bonds. Public Utility.	Bid.	Asked.
Amer Tel & Tel 4½s	109½	
Am Tel & Tel col tr 5s	110	
Anacostia & Pot 5s	90½	91¾
Ana & Pot guar 5s	106½	
C & P Tel of Va 5s	104	
Cap Trac R R 5s	95½	96½
City & Suburban 5s	90	92
Georgetown Gas 1st 5s	110	
Pot Elec Pow cons 5s	101¾	
Pot Elec 6s	108¼	
Wash Gas 5s 1958	105½	106½
Wash Gas 5s 1960	118	
Wash Gas 6s series B	102¾	
Wash Rwy & Elec 4s	105½	
Miscellaneous.		
Barber & Ross Inc 6½s	§20	
Chevy Chase Club 5½s	103	
Col Country Club 5½s	102	
W. M. Cold Storage 5s	98	
Stocks. Public Utility.		
Amer Tel & Tel (9)	147⅜	
Cap Transit Co (1)	17	18
N & W Steamboat Co (1)	86	
Pot El Pow 6% pfd (6)	111	
Pot El Pow 5½% pfd (5.50)	115	
Wash Gas Lt Co (3.60)	64	
Wash Ry & Elec Co (12)	680	750
Wash Ry & Elec pfd (5)	107	108
Bank and Trust Company.		
Am Sec & Tr Co (8)	198½	205
Capital (4)	110	
Com & Sav (6)	175	
Liberty (3)	80	90
Lincoln (5)	180	
Nat Sav & Tr	100	105
Riggs (8)	208	212
Riggs pfd (5)	103	
Washington (6)	104	
Wash Loan & Tr (8)	198	
Fire Insurance.		
American (12)	180	
Corcoran (2.50)	90	
Firemen's (1.60)	30	35
National Union (.60)	11¾	
Title Insurance.		
Columbia (.30)	5	
Real Estate (6)	110	
Miscellaneous.		
Carpel Corp (1.60)	21½	25
Lanston Monotype (4)	64	65
Mergenthler Linotype	34¼	35½
Peoples Drug pfd (6.50)	112½	114
Real Estate M & G pfd (.20)	4	4½
Security Storage (5)	98	
Ter Ref & Wh Corp (3)	48	
Wdwd & Loth com (†1.20)	40	
Wdwd & Loth pfd (1)	113½	

†25 cents extra.
§Flat.

Foreign Exchange.

By the Associated Press.

International dollar rates were steady and only slightly changed in most market centers yesterday.

The British pound sterling advanced ½ of a cent in New York to 4.92⅜, after the dollar had closed in London at 4.92½ to the pound.

French francs declined .00⅛ of a cent in New York at 6.58¾ cents. The dollar was steady in Paris at an equivalent of 6.586 cents to the franc.

A feature of silver currencies was a drop of slightly more than ¼ of a cent in Hongkong dollars to a new low at 35.12½ cents. Shanghai dollars remained unchanged at 30 cents.

U. S. Treasury Receipts.

By the Associated Press.

The position of the Treasury on November 6 was:

Receipts, $108,206,961.89; expenditures, $73,989,891.33; net balance, $1,522,669,345.94; customs receipts for the month, $5,761,719.21.

Receipts for the fiscal year (since July 1), $1,312,642,175.78; expenditures, $2,755,570,970.01, including $1,223,068,390.18 of emergency expenditures. Excess of expenditures, $1,442,928,794.23. Gross debt, $29,516,796,650.69, an increase of $47,054,624.75 over the previous day. Gold assets, $9,713,616,654.89.

Baltimore Securities.

Baltimore, Nov. 8.—Closing prices:

Stocks.	
Arundel Corporation	22½
Black & Decker	19¼
Eastern Sugar Associates	14⅛
Houston Oil pf. n. vt.	11¾
Mono. W. Pa. P. S. 7 pf.	24
New Amsterdam Casualty	9⅝
Owings Mills Dist.	1¼
U. S. Fidelity & Guaranty	10½
Bonds.	
Baltimore Transit 4s	13½
Baltimore Transit 5s A	15⅛
Read Drug & Chem. 5½s	100

Montreal Silver Futures.

Montreal, Nov. 8 (AP).—Silver futures closed steady, unchanged to 15 lower, closed steady, unchanged to 15 lower. Sales, 14 contracts.

	High.	Low.	Close.
4 November	65.81	65.81	*65.83
8 December	65.80	65.80	*65.65
2 January	65.70	65.70	*65.65

*Bid.

Naval Stores Firm.

Savannah, Nov. 8 (AP).—TURPENTINE—Firm, 45¾; sales, 106; receipts, 210; shipments, 3; stock, 45,369.

ROSIN—Firm; sales, 448; receipts, 1,009; shipments, 1,813; stock, 114,335. Quote: B, 4.40; D, 4.45; E, 4.55; F, G and H, 4.60; I, K and M, 4.65; N 4.75; WG, 5.10; WW and X, 5.90.

Freight Traffic For Week 11% Over Last Year

Total of 680,662 Cars Loaded Is 3.8% Less Than Previous Week.

Loading of revenue freight for the week ended November 2 totaled 680,662 cars, the Association of American Railroads announced yesterday. This was an increase of 67,614 cars or 11.0 per cent above the corresponding week in 1934 and an increase of 66,526 cars or 10.8 per cent above the same week in 1933.

Loading of revenue freight for the week of November 2 was a decrease of 27,164 cars or 3.8 per cent below the preceding week this year, due to the usual seasonal decline in business.

Miscellaneous freight loading totaled 278,784 cars, a decrease of 6,594 cars below the preceding week, but an increase of 43,651 cars above the corresponding week in 1934 and 51,910 cars above the same week in 1933.

Loading of merchandise less than carload lot freight totaled 165,576 cars, a decrease of 613 cars below the preceeding week, but 3,609 cars above the corresponding week in 1934. It was, however, a decrease of 6,392 cars below the same week in 1933.

Coal loading amounted to 125,483 cars, a decrease of 3,209 cars below the preceding week, but an increase of 129 cars above the corresponding week in 1934, and 5,718 cars above the same week in 1933.

Grain Loadings Decline.

Grain and grain products loading totaled 33,364 cars, a decrease of 4,087 cars below the preceding week, but an increase of 5,477 cars above the corresponding week in 1934 and 2,209 cars above the same week in 1933. In the Western districts alone, grain and grain products loading for the week ended November 2 totaled 21,834 cars, an increase of 4,629 cars above the same week in 1934.

Livestock loading amounted to 19,553 cars, a decrease of 1,736 cars below the preceding week, 5,015 cars below the same week in 1934 and 464 cars below the same week in 1933. In the Western districts alone, loading of livestock for the week ended November 2 totaled 15,738 cars, a decrease of 3,153 cars below the same week in 1934.

Forest products loading totaled 29,194 cars a decrease of 1,481 cars below the preceding week, but an increase of 7,507 cars above the same week in 1934 and 6,013 cars above the same week in 1933

Ore loading amounted to 21,692 cars, a decrease of 9,769 cars below the preceding week, but an increase of 10,985 cars above the corresponding week in 1934 and 6,614 cars above the corresponding week in 1933.

Coke loading amounted to 7,016 cars, an increase of 325 cars above the preceding week, 1,271 cars above the same week in 1934, and 918 cars above the same week in 1933.

All districts reported increases for the week of November 2 in the number of cars loaded with revenue freight compared not only with the corresponding week last year but also with the corresponding week in 1933.

Freight Car Surplus Shows 8,321 Decrease

Class I railroads on October 14 had 220,199 surplus freight cars in good repair and immediately available for service, the Association of American Railroads announced yesterday.

This was a decrease of 8,321 cars compared with the number of such cars on September 30, at which time there were 228,520 surplus freight cars.

Canadian Industry Continues Advance

Toronto, Nov. 8.—In his review of October business in Canada, S. H. Logan, general manager of the Canadian Bank of Commerce, says:

"The marked improvement in industrial conditions continued during the last month. This improvement, though more general than is usually witnessed in the autumn, has been most noticeable in the so-called heavy industries, such as those manufacturing industrial equipment, in which production was at the highest level of the year; in some major units production doubled over that of October, 1934."

Stockholders Ratify Holly Sugar Split-up

New York, Nov. 8 (AP).—Stockholders of the Holly Sugar Corporation at a special meeting today ratified the company's proposals for capital changes involving a split-up of the common stock, and a plan for special compensation for officers and certain employes.

The company will increase common stock from 100,000 to 500,000 shares to provide for a 5-to-1 split-up. At the same time preferred stock will be reduced from 53,000 shares to 31,800 shares.

U. S. Rubber Appeals Firestone Litigation

Cincinnati, Nov. 8 (AP).—The United States Rubber Co. asked the United States Circuit Court of Appeals here today for a rehearing of its patent litigation with the Firestone Tire & Rubber Co., of Akron, Ohio.

Acting on cross-appeals from lower court rulings recently, the Circuit Court held Firestone to be "substantially" the victor in the dispute.

Curtiss-Wright Orders.

New York, Nov. 8 (AP).—Unfilled orders of Curtiss-Wright Corporation and subsidiaries increased to $7,728,676 on September 30 compared with $4,515,849 on January 1, last.

Gen. Motors October Biggest in 8 Years

New York, Nov. 8 (AP).—Total sales of General Motors Cars and trucks to dealers in the United States, Canada and over-seas shipments during October were reported today as the highest for that month since 1927. October sales to dealers in the United States were the best since that month in 1929. Sales of cars and trucks to consumers in the United States in October amounted to 68,566 units compared with 66,547 in September and 69,090 in October, 1934. Sales to consumers were influenced by fall automobile shows held in November this year instead of January as in the past, and opinion was that many prospective buyers held off until all new models were on display.

Wheat Advances On Eastern Buying

By the Associated Press.

Chicago, Nov. 8.—Late expansion of Eastern buying, associated with stock market strength, helped give a final upward trend to wheat values today.

Wheat in Chicago closed firm at the same as yesterday's finish to 1¼ cents higher, with corn ¼ off to ¼ up, oats unchanged to ⅛ advance, and provisions showing a rise of 5 to 7 cents.

Futures Price Range.

	Open.	High.	Low.	Close.
Wheat—				
November	97½	97½	97½	97½
December	95⅝	96¾	95⅛	96⅝
May	96⅛	97⅜	95⅝	97⅜
July	88¾	90½	88½	90⅛
Corn—				
December	58⅝	59⅛	58	59⅛
May	59⅛	59⅜	58⅝	59¼
July	60⅛	60½	59⅞	60¼
Oats—				
December	26½	26¾	26⅜	26½
May	28⅜	28⅜	28¼	28⅛
July	28¾	28⅞	28⅝	28⅞
Rye—				
December	48½	50	48⅜	50
May	51⅛	52⅜	50⅞	52⅜
July	52	52½	52	52½
Barley—				
December	41	41	41	41
Lard—				
December	12.12	12.20	12.10	12.20
January	11.87	11.97	11.87	11.97
March	11.95	11.95	11.95	11.95
May	12.00	12.07	11.97	12.07

Cash Grain Prices.

WHEAT—No. 3 red, 97; No. 4 mixed, 97.

CORN—No. 5 mixed, 56@57; No. 4 yellow, 59½@59¾.

OATS—No. 3 mixed, 26½; No. 3 white, 27@30½.

No rye.

BUCKWHEAT—No. 2, 1.03.

SOY BEANS—No. 2 yellow, 80; No. 3 yellow, 79 Chicago.

BARLEY—Feed, nominal, 30@42; malting, nominal, 40@78.

TIMOTHY SEED—2.60@3.00 cwt.

CLOVER SEED—11.00@15.75 cwt.

Bank Stocks

New York, Nov. 8 (AP) (New York Security Dealers Association.)

Bank and Trust.	Bid.	Asked.
Bank of Man (1½)	27	28½
Bankers Tr (2)	61	63
Bklyn Tr (4)	90	95
Cen Han Bk & Tr (4)	120	123
Chase Nat (1.40)	35	37
Chem Bk & Tr (1.80)	52	54
Commercial (8)	161	167
Cont Bk Tr (.80)	16¾	18¼
Corn Ex Bk & T (3)	59⅛	60⅞
Empire Tr (1)	20¼	21¾
Fifth Ave (34a)	960	995
First Nat (Bos) (2)	44¼	46¼
First Natl (100)	1775	1815
Guaranty Tr (12)	299	304
Irving Tr (.60)	15¼	16¼
Manufacturers Tr (1)	38	40
Natl City (1)	32	34
N Y Trust (5)	119	122
Public (1½)	37½	39½
Title G & T	11¼	12¼
United States Tr (70a)	1930	1980
Insurance.		
Aetna Cas (2½a)	92	94
Aetna Fire (1.60)	56¼	58¼
Aetna Life (.60)	33¼	35¼
Agricultural (3)	80	82
Am Ins Newark (½)	14½	16
Am Reinsur (2½)	64	65¾
Am Surety (1)	46¼	48¼
Automobile (1)	37¾	39¾
Balt Amer (.20g)	6¾	7⅝
Boston (16)	663	673
Carolina (1.20a)	29½	31½
City of N Y (1)	26½	27½
Conn Gen Life (.80)	37¾	39¼
Fid & Dep (2)	86	89
Firemens Ins	9½	11
Frank Fire (1.20a)	29½	31½
Glen Falls (1.60)	36½	38½
Globe & Rut	35½	38½
Great Amer (1)	26¼	27¾
Halifax (.90)	21¼	22¾
Hanover (1.60)	37	39
Hartford Fire (2½a)	78	80
Home Fire Sec	3⅜	4⅜
Home Ins (2.20a)	34	36
Homestead (1)	24	25½
Lincoln Fire	3½	4½
Mass Bond	36	38
Natl Fire (2)	72	74
Natl Liberty (.30a)	8¼	9¼
N Y Fire (.75a)	18	21
Nor River (.65a)	25¼	26¾
Phoenix (2½a)	90	92
Prov Wash (1)	41¼	43¼
St. Paul Fire (7½a)	200	205
Springfield (4½)	140	143
Sun Life	420	440
Travelers (16)	634	644
U S Fire (1.70a)	52¾	54¾
Westchester (1.40a)	34½	36½

a—Including extras.
g—Declared or paid so far this year.

Treasury Certificates.

(Reported by Chas. D. Barney & Co.)

Rate	Maturity	Bid	Offer
2½	Dec. 15, 1935	100 21-32	100 23-32
2⅞	April 15, 1936	101 12-32	101 14-32
1½	June 15, 1936	100 22-32	100 24-32
3¼	Aug. 1, 1936	102 12-32	102 14-32
1½	Sept. 15, 1936	101 9-32	101 11-32
2¾	Dec. 15, 1936	103	103 2-32
3	Feb. 15, 1937	103 20-32	103 22-32
3	April 15, 1937	104	104 2-32
3¼	Sept. 15, 1937	105 11-32	105 13-32
2⅝	Feb. 1, 1938	104 20-32	104 22-32
3	Mar. 15, 1938	105 14-32	105 16-32
2⅞	June 15, 1938	105 11-32	105 13-32
2½	Sept. 15, 1938	104 15-32	104 17-32
1½	Mar. 15, 1939	100 31-32	101 1-32
2⅛	June 15, 1939	102 31-32	103 1-32
1⅜	Dec. 15, 1939	100 15-32	100 17-32
1⅝	Mar. 15, 1940	101 4-32	101 6-32
1½	June 15, 1940	100 23-32	100 25-32

Sears, Roebuck Votes Special 50c Dividend

Sales Since January Are Running at Highest Rate in 6 Years.

By the Associated Press.

Chicago, Nov. 8.—The board of directors of Sears, Roebuck & Co. today voted a regular quarterly dividend of 50 cents a share and also a special dividend of the same amount. Both payable December 16 to stockholders of record November 22.

The dividends declared on the common stock today were the first since May, when a special of 75 cents a share was voted. Prior to that Sears had not declared a dividend since 1932, when $1.25 was paid to common share holders.

Sears sales have been running the highest in six years. For the period from January 30 to October 8 sales totaled $268,334,098, highest since 1929, compared with $215,734,766 in the corresponding period last year.

New York, Nov. 8.—The following dividends have been announced:

May Department Stores.

An extra dividend of 25 cents and the regular quarterly dividend of 40 cents on the common stock of the May Department Stores Co. were declared yesterday.

Bendix Aviation.

Directors of the Bendix Aviation Corporation declared yesterday a dividend of 25 cents. This is the first payment since April, 1932, when 15 cents was paid.

Link Belt.

A special dividend of 50 cents on the common stock was declared yesterday by the Link Belt Co. In September a dividend of 20 cents was disbursed. For the full year of 1935 the company will have paid a total of $1.20 a share on common.

United States Freight.

The United States Freight Co. has declared an extra dividend of 25 cents and the regular quarterly dividend of the same amount.

Hazeltine Corporation.

Directors declared an extra dividend of 50 cents and the regular quarterly disbursement of 25 cents. Both are payable December 16 to stock of record December 2.

Scrap Steel Up to $14.

New York, Nov. 8 (AP).—Steel circles report word from Pittsburgh today of a purchase of about 25,000 tons of No. 1 heavy melting steel scrap by a leading interest at $13.75 a gross ton. This purchase, they state, has lifted the quotation on this grade 50 cents to $13.50 to $14 a ton.

Securities Averages.

Stocks.	50 Ind.	20 RR's	20 Utl.	90 Tt'l.
Yesterday	*122.6	38.0	*84.0	*102.6
Previous day	122.0	38.4	80.6	101.1
Week ago	119.8	37.4	80.6	101.1
Month ago	109.1	35.1	71.1	91.0
Year ago	86.9	37.4	56.5	73.9
Two years ago	88.6	41.6	71.7	78.4
High, 1934	105.0	54.3	90.3	93.8
Low, 1934	76.0	34.1	47.1	66.4
High, 1933	102.1	58.0	113.7	96.9
Low, 1933	42.3	23.5	61.1	43.9

*New 1935 high.

Bonds.	20 Ind.	20 RR's	20 Utl.	60 Tt'l.
Yesterday	90.6	78.6	*102.7	90.6
Previous day	90.7	79.3	102.6	90.8
Week ago	90.3	79.0	102.0	90.4
Month ago	89.8	78.4	100.6	89.6
Year ago	83.0	81.1	89.3	84.5
Two years ago	71.3	70.4	78.9	73.5
High, 1934	85.9	90.0	90.6	88.1
Low, 1934	72.6	74.1	77.2	74.8
High, 1933	77.1	84.9	88.5	83.4
Low, 1933	58.3	57.0	74.1	63.6

*New 1935 high.

Copyright, 1935, Standard Statistics Co.

Applications Invited For
F. H. A. Mortgage Loans
To Be Insured Under the Terms of the National Housing Act
Frederick W. Berens
610 McLachlen Bldg.
Washington, D. C.
Phone National 8280
Correspondent for
Pask & Walbridge, Members New York Stock Exchange, New York City
Security Mutual Life Insurance Co., Binghamton, N.Y.

REAL ESTATE LOANS
now being made on terms
as low as
$7.50 per $1000
Per Month
Perpetual offers a new and attractive mortgage loan . . . a reduction of 25% on monthly repayments. Actually lower than paying rent. No commission or renewal fees.
For funds to purchase a home . . . to make desired home improvements or to refinance existing trusts it's the—
PERPETUAL
BUILDING ASSOCIATION
11th and E Sts. N. W.
The Largest in Washington—Assets over $36,000,000
Established 1881
ARTHUR G. BISHOP, Chairman of the Board
MARVIN A. CUSTIS, President
EDWARD C. BALTZ, Secretary
Member of Federal Home Loan Bank System, United States Building and Loan League, The District of Columbia Building and Loan League.

Complete Transactions Yesterday on New York Stock Exchange

By the Associated Press.

Total sales yesterday, 3,391,159; previous day, 2,800,310; week ago, 2,042,630; year ago, 1,228,590; two years ago, 1,378,110; January 1 to date, 293,298,270; year ago, 286,759,274; two years ago, 593,488,096.

1935 High	1935 Low	Name and Dividend Rate	Sales (Add 00)	High	Low	Close	Net Ch'ge
		A					
50	32	Abr & Straus (1.65b)	.20	50	50	50	+2
73	51	Acme Stl (2⅜b)	.4	71	70	71	—¾
9⅞	4¼	Adams Exp	.71	9⅜	8⅞	9	....
96⅝	83¾	Ad Exp pf (5)	.20	96⅝	96⅝	96⅝	+1⅝
35¾	28	Adams-Millis (2)	.9	33¼	32¾	33	....
18½	8	Addressog (.30g)	.16	18½	18⅛	18½	+½
18⅝	4¼	Advance Rume	.2	18⅛	17⅝	17¾	—¼
8⅝	6½	Affiliat Prod (.60)	.8	7¼	7⅛	7¼	—⅛
173	104¾	Air Reduc (5½b)	.6	169¾	169	169¾	—¾
1⅞	¾	Air-Way El Ap	.3	1⅜	1⅜	1⅜	....
20⅛	13¼	Alaska Jun (1.20b)	.55	15½	14⅝	15¼	....
2⅛	¾	Alleghany	.16	1½	1⅜	1⅜	+½
8½	2⅜	Alleg pf $30 ww	.3	5⅞	5⅜	5¾	+⅛
7¼	2	Alleg pf $40 ww	.1	4⅞	4⅞	4⅞	+⅛
30½	21	Alleg Steel (1g)	.13	29¾	29	29¾	+⅛
173	125	Al Chem & Dye (6)	.9	164	162¾	163½	+¾
129	112½	Al Chem & Dye pf (7)	.1	128	128	128	—⅛
7¾	3⅛	Allied Strs	.150	7⅝	7¼	7½	....
75¼	49	Allied St pf (5)	.3	74	73¼	73¼	....
37⅞	12	Allis-Ch Mfg	.44	36⅞	35¾	35¾	+¼
20¼	14	Alpha P Cem (1)	.3	18⅛	18	18	—½
4⅛	2½	Amal Lea	.4	3¼	3¼	3¼	+½
77¾	48½	Amerada (2)	.5	76¼	75¼	75⅝	—⅛
57¾	41½	Am Ag Ch Del (1¾g)	.2	52½	52	52½	+¼
39¾	13½	Am Bank Note	.25	39	37⅞	37⅞	—1
66	43	Am Bank N pf (3)	.70	66	65¾	66	—⅛
38½	21	Am Brake Shoe (1)	.9	37¼	36⅝	36¾	+¾
129	119	Am Br Shoe pf (7)	.20	128	128	128	+⅛
149⅝	110	Am Can (5b)	.14	145	143	144	—1
168	151¾	Am Can pf (7)	.2	160	159¾	159¾	+1
25⅞	10	Am Car & Fdy	.21	25⅜	24¾	24¾	—⅛
58¾	25½	Am Car & F pf	.5	58⅛	56¾	57⅝	....
27	8	Am Chain	.4	26⅜	26¼	26⅜	....
7⅜	2⅜	Am Colortype	.6	7⅜	6¾	7¼	....
35⅞	22½	Am Coml Alco	.37	34⅞	33	33⅛	+¾
17¾	6½	Am Crystal Sug	.3	14	14	14	—½
86½	72	Am Crystal S6% pf(6)	1.20	81	80	80	....
3	¾	Am Encaus Til	.6	1⅜	1¼	1⅜	—2
8⅞	2¾	Am Europ	.6	8¾	8½	8¾	....
9⅛	2	Am & For Pow	.297	7¾	7	7	+½
38¼	12	Am & F P $6 pf	.24	27	23½	23½	+¼
42	14	Am F P $7 pf	.28	33	29½	29½	—1¾
17	3⅞	Am & F P 2 pf	.80	13⅝	11¾	11¾	—2
6½	2¼	Am Hide & Lea	.27	4⅝	4⅛	4⅝	—⅜
43¼	17	Am Hi & L pf	.1	34⅞	34⅞	34⅞	+¼
37⅜	29⅛	Am Home Pr (2.40)	.49	37⅜	36½	37	....
4⅞	1⅞	Am Ice	.5	2⅝	2½	2⅝	+½
10¼	4½	Am Internat	.52	10¼	9⅞	10⅛	....
21¼	9	Am Loco	.18	20⅞	20⅛	20¼	+⅛
69	32	Am Loco pf	.10	69	66¼	69	+¼
29⅞	18½	Am M & Fdy (1b)	.14	29⅞	29½	29½	+3¼
10⅛	4¼	Am M & Met	.6	9¾	9½	9⅝	—¼
10⅛	4½	Am Mach & M ctf	.3	9½	9¼	9¼	....
38¾	13½	Am Metal	.5	27⅛	26⅝	26⅝	....
30⅛	24	Am News (1½)	.2	29⅞	29	29½	—⅞
9⅞	1½	Am Pow & Lt	.495	9⅜	9	9	+1½
49½	10⅛	Am P&L 5½ pf (1⅛g)	.116	46⅞	45⅛	45⅝	+¾
41½	8⅜	Am P&L $5 pf (1¼g)	.97	40⅜	39⅛	39¾	+⅜
20¼	10½	Am Rad & St S	.589	20¼	19⅝	19⅞	+⅞
30¼	15¾	Am Roll Mill (.30g)	.165	30¼	29¼	30	+¼
19¾	4½	Am Seating	.44	19¾	18⅞	18⅞	+½
26¼	20	Am Ship Bldg (2)	.30	23½	23	23	....
61¾	31⅝	Am Smelt & R	.127	58¾	56¾	57⅝	....
144	121	Am Smelt pf (7)	.2	141	141	141	—½
117¼	103	Am Smelt 2 pf (20k)	.4	107	106⅜	106⅜	....
76	63	Am Snuff (3¼b)	.2	71¾	71¾	71¾	—⅜
24¼	12	Am Stl Fdrs	.85	24¼	22½	23¼	+¼
106⅛	88	Am Stl F pf (2)	3.29	106⅛	106⅛	106⅛	....
43	33½	Am Stores (2½b)	.7	36⅜	36	36⅜	+1⅛
70½	50⅝	Am Sugar Ref (2)	.14	55½	54⅞	55½	+⅜
140½	126½	Am Sugar pf (7)	.1	138½	138½	138½	+1¼
27¾	18½	Am Sumat Tob (2b)	.17	26½	26⅛	26½	—1½
149⅜	98⅞	Am Tel & Tel (9)	.64	149⅜	147¼	149	—⅜
103¼	92½	Am Tob (5)	.3	102	102	102	+3
106	74¾	Am Tob B (5)	.19	105¼	104	105¼	—¼
140⅝	128⅛	Am Tob pf (6)	.1	140½	140½	140½	+¾
6¾	2½	Am Type Fdrs	.2	4⅞	4¾	4¾	....
26¼	9	Am Type F pf	6.30	26¼	24¾	25¾	+⅛
21½	7⅛	Am Wat Wks	.614	21½	20⅞	20⅞	+1¼
94	48	Am W W 1 pf (6)	.2	94	92¼	94	+⅞
10⅜	4⅞	Am Woolen	.53	10¼	9⅞	10	+2
66¾	35½	Am Wool pf	.81	66¾	64⅛	65½	....
1¾	⅝	Am Wtg P	.5	⅞	¾	⅞	+½
6½	2¼	Am Wtg P pf	.1	4⅞	4⅞	4⅞	....
5⅜	3	Am Zinc L&S	.4	4⅜	4⅛	4⅛	+¼
49	31	Am Zinc L&S pf	.1	39½	39½	39½	....
23⅛	8	Anaconda	.156	21½	20¾	21	—½
33¼	16⅛	Anacon W & C	.14	33¼	32⅛	33¼	—¼
17⅝	10⅞	Anchor Cap (.60)	.5	15⅛	14⅞	14⅞	+1⅜
109	96½	Anchor Cap pf (6½)	.20	103	103	103	—⅛
3½	1½	A P W Paper	.1	2½	2½	2½	—¾
52	36	Arch-Dan-M (1¾b)	.6	48¾	48½	48½	+⅛
108	97	Armour Del pf (7)	.1	107	107	107	+½
6⅛	3¼	Arm Ill	.53	4⅝	4½	4½	....
70⅜	55½	Arm Ill pr pf (6)	.7	65½	65¼	65½	....
110	85	Arm Ill pf (3k)	.1	100½	100½	100½	+¼
43¾	16½	Armstrong Cork (1¼b)	.24	42½	41	42½	+½
8⅛	4	Arnold Const	.13	7⅞	7¾	7⅞	+¾
9⅞	3¾	Artloom	.1	8¾	8¾	8¾	—⅛
17¾	7½	Assd Dry Gds	.16	17⅛	16½	16½	....
57⅛	35¾	Atch T & S F (2g)	.59	50	48½	48½	—¼
91	66⅝	Atchison pf (5)	.2	85	84⅞	85	—1
37¼	19½	Atl Cst Line	.20	26⅜	25¾	25¾	—¼
7½	3	Atl G & W I	1.50	6⅞	6½	6⅞	—⅜
10½	6	Atl G & W I pf	.3	9⅝	9½	9⅝	+⅛
28	20½	Atl Refin (1)	.46	24¾	24	24	+⅜
48½	32¾	Atlas Pow (2)	.2	47	46½	46½	—⅜
9½	4	Atlas Tack	.4	9½	9⅛	9½	—1
45½	15	Auburn Auto	.69	37½	35½	37	+⅜
14	5½	Aust Nich	.6	9⅜	9¼	9¼	+1
63	35½	Aust Nich pr A (1)	.30	48¾	47½	47½	—¼
4½	2¾	Aviation Corp	.33	3⅜	3¼	3⅜	—2¼
		B					
6⅜	1½	Baldwin Loc	.22	3⅛	3	3	....
28¼	7½	Baldwin Loc pf	.9	27½	26½	26½	—½
18	7½	Balt & Ohio	.69	15¼	14⅝	14⅞	—½
23	9⅛	Balt & O pf	.9	19	18½	19	—¼
49½	36⅛	Bang & Ar (2½)	.7	45	44½	45	....
11⅝	3¼	Barker Bros	.33	11⅜	9	11⅛	+½
77½	32	Barker pf	2.10	76	72½	76	+2½
12	5⅞	Barnsdall (.65b)	.122	11⅞	11⅛	11¾	+3
55	37½	Bayuk Cigar (1a)	.5	55	53⅝	54	+¾
115	107¾	Bayuk 1 pf (7)	.20	111¾	111¾	111¾	....
19	14	Beatrice Cr (½g)	.13	17⅞	17	17⅛	+1¼
108⅛	100½	Beatrice C pf (7)	.3	103	101½	103	....
95	72	Beech-Nut P (4½b)	.4	94¾	94¼	94⅜	+2½
14⅜	11⅛	Belding-Hem (1g)	.6	13¾	13½	13¾	+1⅜
117½	79	Belg N R pf(4½g)	.1	80⅝	80⅝	80⅝	—⅛
24½	11⅞	Bendix Aviat (¼g)	.82	22⅝	22	22¼	+½
19⅝	15⅛	Benef Ind Ln (1½)	.10	19	18⅞	19	—¼
57½	34	Best & Co (2)	.1	57	57	57	....
44½	21⅝	Bethlehem Stl	.319	44½	42¾	43⅝	+⅛
117½	55¾	Beth Stl pf (3½k)	.6	117½	116	117	+⅞
27½	14¾	Bigelow-San	.1	27¼	27¼	27¼	+2
16½	9⅝	Blaw-Knox	.71	16½	15¾	15⅞	+¼
16⅜	6⅛	Boeing Airpl	.97	14¾	13⅞	14¾	—⅛
59⅞	38⅝	Bohn Alum (3)	.24	50⅝	49½	49½	+⅞
100	90	Bon Ami A (5b)	.30	95½	95	95	....
47¾	38¾	Bon Ami B (2½b)	.50	41	40½	40½	—¼
27¾	21	Borden (1.60)	.57	27¾	27	27⅜	—1
65¼	28¼	Borg-Warner (2)	.29	62⅛	60⅝	60¾	....
15⅝	8½	Bridgeport Brass(.40)	.25	15⅝	15	15	—½
55⅝	24½	Briggs Mfg (2½b)	.66	54¾	53⅜	54	—¼
55⅝	24½	Briggs & Strat (3)	.6	54½	52½	52½	....
41¾	30⅜	Bristol-My (2.40b)	.3	41	40	40	—2½
31⅞	14	Bklyn & Q T pf (2)	.1	25	25	25	—1¾
46¾	36½	Bklyn-Man T (3)	.21	42⅛	41¼	42	+1½
100	90	Bklyn-M T pf (6)	.1	98½	98½	98½	+⅜
71½	43	Bklyn Un Gas (3)	.23	59¼	58	58	+½
9¼	3⅜	Brunswick-Bal	.5	8⅝	8	8¼	....
8⅛	4¼	Bucyrus-Erie	.6	7¼	7⅛	7¼	+¼
15	8⅛	Bucy-Erie cvt pf	.13	14	13⅝	13⅞	+¼
93½	62¾	Bucy-E 7% pf (4)	.30	90	90	90	+¼
7¾	3¼	Budd Mfg	.159	7¾	7¼	7¾	—3½
7¾	5¼	Budd Mfg rts	.367	1⅛	⅞	1	+¼
71¼	23	Budd Mfg pf	.3	71¼	71	71	+⅛
12⅛	2½	Budd Wheel	.401	12⅛	10⅞	12¾	....
23⅞	8¼	Bullard Co	.3	21	20¾	21	+¾
11	3¾	Bulova Watch	.1	10⅜	10⅜	10⅜	—¼
1⅜	¼	Burns Bros B	1.40	½	½	½	+¼
9⅞	3	Burns Bros pf	1.60	7½	7¼	7¼	—¼
26¼	13½	Burr Ad Mach (1.05b)	.62	26½	25⅞	26¼	—¼
3⅛	1	Bush Term	.2	1½	1½	1½	....
10½	5¼	Bush T 7% deb	.2	6½	6¼	6½	+⅛
22½	10	Bush T Bldg pf ctf	1.80	15	14	14½	+1¼
2¾	1⅛	Butte Cop & Z	.1	2⅛	2⅛	2⅛	+⅛
1¾	⅜	Butterick	.1	⅞	⅞	⅞	—⅛
20⅝	11⅜	Byers Co	.14	19	18	18½	+⅛
61½	32	Byers pf	.20	59½	58	58	—1½
		C					
42½	30½	Calif Pack (1½)	.5	36	35¾	36	+⅛
1½	¼	Callahan Z-Ld	.2	⅜	½	½	—⅛
6¾	2½	Calumet & Hec	.12	5¼	5	5	....
33⅞	7½	Campbell Wy (1)	.21	30½	29⅞	30	—⅞
16⅝	8⅛	Can D G Ale	.45	13⅞	12½	13¼	+½
13¾	8⅜	Canad Pac	.62	9¾	9½	9⅝	....
40¼	30	Cann Mills (2)	.2	39⅞	39¼	39¼	—¾
14	4⅜	Cap Adm A	.4	13¾	13	13	—¼
48	1½	Cap Adm pf A (3)	.70	48	47⅜	47⅜	—⅜
106⅞	45¾	Case (J I)	.22	106	103¾	104⅛	—1
60	36½	Caterpil Tract (2b)	.28	60	58	60	+1
35⅞	19½	Celanese	.59	28¾	27¾	27¾	—¾
29	22¼	Cent Aguir (1½)	.5	26¾	26½	26½	....
12⅞	6¼	Century Rib M	.2	9	9	9	....
63¾	38⅜	Cerro de Pas (3g)	.47	59½	58	59	....
8	3⅜	Certain-teed	.27	7⅜	7½	7⅝	—⅛
68	23	Cert-teed 7% pf	4.60	66	64½	65½	+1
8¼	4⅜	Checker Cab	.9	8¼	7⅝	8¼	+1¼
47½	37⅛	Ches & Ohio (2.80)	.23	45⅞	45⅛	45⅜	....
47¾	36	Ches Corp (3)	.1	45¾	45¾	45¾	....
2⅝	⅞	Chi & N W	.4	2⅛	2	2	....
10⅝	3⅝	Chi & N W pf	.1	5⅛	5⅛	5⅛	....
35	15⅝	Chi Mail Or (2b)	.17	33⅝	33	33¼	—1
3	¼	Chi M St P & P	.10	1	⅞	⅞	....
4¾	¾	Chi M St P & P pf	.9	1⅝	1½	1½	—⅛
12⅞	4⅝	Chi Pneu T	.17	12½	11⅞	11⅞	—¾
52	20	Chi Pneu T pf	.10	49½	48½	49	—1
2⅝	⅝	Chi Rk Is & P	.4	1¼	1⅛	1¼	....
4	1¼	C R I & P 6% pf	.3	2¼	2⅛	2¼	....
4⅛	1⅝	C R I & P 7% pf	.2	2½	2½	2½	....
12	9¼	Chi Yell Cab (1)	.2	12½	12	12½	....
30	25	Chick Cot Oil (2)	.2	27⅞	27	27	....
7½	3½	Childs Co	.17	5⅛	5	5⅛	+⅛
25¼	9	Chile Cop (¼g)	.20	23	23	23	....
88¾	31	Chrysler (2g)	.213	86¾	84⅝	85⅞	+⅛
24⅞	21	City Ice & F (2)	.34	16⅛	15⅞	16	+¼
100	69¾	City I & F pf (6½)	.90	79	78¾	79	+1¼
5⅝	3¼	City Strs	.7	5⅛	5	5⅜	....
26¾	12¼	Clark Equip (.80)	.43	24½	22⅝	24	+1
45	27⅝	Clev Graph Br (1½b)	.10	42⅜	42	42¼	+⅛
28½	20	Cluett Pea (1)	.1	25⅜	25⅜	25⅜	....
295	161⅞	Coca-Cola (8)	.3	295	294	295	+2
57½	53⅝	Coca-Cola A (3)	.3	56⅛	56⅛	56⅛	....
19¼	15⅛	Colgate-Palm (¾b)	.45	18	17⅛	17½	....
106¼	101	Colgate-Palm pf (6)	.1	105¾	104¾	104¾	....
41	9	Coll & Aik (½g)	.34	39	38⅝	38¾	....
107½	69¾	Coll & Aik pf (7)	.10	107	107	107	....
9	6¾	Colonial Bea	.10	9¼	9¼	9¼	....
14¼	6⅜	Col & Sou 2 pf	.80	11⅛	11⅛	11⅛	....
5½	½	Col Fuel & Ir	.6	3⅛	3⅛	3⅛	....
26½	5	Col F & Ir pf	1.10	20	19½	19½	....
15¾	3⅜	Colum G & El (.20g)	.703	15½	15	15¼	+⅛
90	35½	Col G&E pf A (6)	.4	90	89	89⅝	+⅝
81	31	Col G&E 5% pf (5)	.60	80	77	79	+2¼
101¼	34½	Colum Pict vtc (1a)	.4	68½	66	66	—2½
91¼	67	Colum Carb (4.40b)	.8	100¾	99	100	+¾
119½	39½	Coml Credit (2½)	.47	49	46¾	47¼	+½
72	110	Coml Cred pf (5½)	.2	111	110	111	+1
115½	56¼	Coml Invest Tr (3.20b)	59	58½	57	58	....
105	111	Coml Inv Tr cv pf (6h)	.1	112⅞	112½	112¾	+1
23⅞	97¼	Coml Inv Tr cv pf (4¼)	.14	99⅞	98	99½	+1¼
3	16⅛	Coml Solv (.85b)	.607	19⅞	19⅜	19⅜	+⅛
71	¾	Com'wlth & Sou	.2194	3	2⅞	2¾	....
30	29⅛	Com & Sou pf (3¾g)	.22	70¼	69	69¼	+1¼
41½	5⅞	Conde Nast	.2	9	8¾	8¾	....
19¼	27	Congoleum-Na (1.60)	.10	40⅛	40	40⅛	....
46	9	Congress Cig (2g)	.16	19⅝	17¾	18⅛	....
36½	18	Conn Ry & L (4½)	10.40	21½	18⅝	18⅝	—2
10⅛	33	Conn Ry & L pf (4½)	1.10	33⅞	33	33⅞	—1¼
7⅞	7	Consol Cigar	.9	8⅜	8¼	8¼	....
22½	3¼	Con Film	.6	5⅞	5¾	5¾	....
34¼	14¼	Con Film pf (1⅝k)	.23	20	19⅝	19½	....
102½	15⅛	Con Gas (1)	.879	33⅜	31⅞	32⅞	+2¼
4½	72¼	Con Gas pf (5)	.5	102½	102	102	....
10½	1½	Con Laundries	.3	3½	3½	3½	....
172½	8½	Con Oil (¼g)	.160	9⅞	9¾	9¾	....
5	108⅛	Con Oil pf (8)	.2	111	110⅝	110⅝	....
1½	2½	Con R R Cuba pf	.1	4	4	4	....
18¼	¼	Con Text	.8	¾	[illegible]	[illegible]	....
7½	8¾	Container A	.23	18¼	17½	17⅝	....
9¾	2⅞	Container B	.7	7⅜	7¼	7¼	....
1⅝	4½	Cont Bak A	.7	8	7⅞	8	....
67⅞	⅝	Cont Bak B	.4	1⅛	1	1	....
96½	46¼	Cont Bak pf (4)	.2	63	63	63	....
17⅜	62¾	Con Can (3)	.26	96⅜	95	95	....
42¾	7	Cont Diam Fib (.55g)	.6	17	16⅛	16½	+1
2	28⅜	Cont Ins (1.20)	.15	42¾	41⅝	42	....
	¾	Cont Mot	.31	1⅜	1½	1½	....

Dow-Jones Averages

By the United Press.

New York, Nov. 7.—Dow-Jones averages:

Stocks—	Open	High	Low	Close	Net ch.
30 industrials	144.18	145.40	142.80	144.25	+0.85
20 rails	35.55	35.66	34.98	35.09	—0.37
20 utilities	29.55	29.88	28.84	29.30	+1.00

Transactions in stocks used in the averages:

Industrials	369,000
Rails	80,700
Utilities	849,700

Commodities Range

	Yesterday	Prev. day	Week ago	Month ago	Year ago
Wheat (Dec.)	96¾	96½	97⅞	1.05⅝	90½
Cotton, N. Y. (Dec.)	11.29	11.14	11.02	10.95	12.16
Corn, Chicago (Dec.)	59	58⅞	58¼	62¾	78¾
Oats, Chicago (Dec.)	26½	26½	26⅞	28¾	51¼
Cattle, choice steers, Balto	9.00	9.00	9.25	8.25	6.25
Hogs, choice, Balto	10.20	10.00	10.00	11.80	5.80
Lambs, choice, Balto	10.25	10.25	10.00	10.25	6.75
Eggs, special, New York	43½	43	40	44½	30
Butter, creamery, New York	30¾	30½	29¾	27¾	30
Flour, New York	7.60	7.80	8.00	8.50	7.35
Coffee, New York	8½	8½	8½	8⅞	11
Raw sugar, New York	3.50	3.50	3.60	3.70	2.86
Steel, bar, Pittsburgh	1.85	1.85	1.85	1.80	1.80
Rubber, New York	13.34	13.41	13.32	12.25	13.36
Pig iron, foundry	19.50	19.50	19.50	19.50	19.80
Tin	52.75	52.25	51.75	50.87	51.40
Copper electrolytic	9.25	9.25	9.25	9.25	9.00
Bar gold, London ($)	34.80	34.78	34.80	34.77	35.00
Bar silver, New York	65¾	65¾	65¾	65¾	53¼
Zinc, East St. Louis	4.85	4.85	4.85	4.85	3.75
Lead, pig, New York	4.50	4.50	4.50	4.60	3.60

1935 High	1935 Low	Name and Dividend Rate	Sales (Add 00)	High	Low	Close	Net Ch'ge
25¾	15⅛	Cont Oil Del (⅜g)	.157	25¾	25	25⅛	+½
60¾	41¾	Corn Exchange (3)	5.90	60	58¼	60	+2
78¾	60	Corn Prod (3)	.109	72¼	69¼	71¾	+2½
165	148⅞	Corn Prod pf (7)	.1	156	156	156	....
6⅞	4⅛	Coty	.15	6	5¾	5¾	—⅛
39⅞	35⅝	Cream of Wh (2¼b)	.2	37½	37⅛	37½	—⅛
17⅞	11⅜	Crosley Rad (¼g)	.8	16½	16¼	16⅜	—⅛
48½	23½	Crown Cork (1½b)	.14	46¼	44	44	—1¾
7½	3½	Crown Zeller	.30	7⅛	6¾	7	....
28	14	Crucible Stl	.14	27¼	26¾	27	+¼
91	47½	Crucible Stl pf (½k)	.2	90	90	90	....
1⅝	1	Cuba Co	.1	1⅛	1⅛	1⅛	—1
10	5	Cuba R R pf	.10	7¾	7⅜	7¾	+⅜
8½	5⅛	Cuban-Am Sug	.3	6	6	6	....
80¾	40½	Cuban-Am S pf	.80	65½	64½	65½	+1½
47½	29½	Cudahy Pack (2½)	.2	41½	41	41	....
22⅞	15	Curtis Pub	.32	19¼	18⅝	18⅞	....
105¼	89½	Curtis Pub pf (7k)	.5	100½	100¼	100½	+⅜
3¼	2	Curtiss-Wright	.74	3	2¾	2⅞	....
10⅛	6¼	Curtiss-Wr A	.168	8⅝	8¼	8½	....
72	61	Cushman $8 pf (8)	.10	75	75	75	+5
41	16	Cutler-Ham	.11	38½	37⅞	38	....
		D					
8¾	6	Davega Strs	.2	8	8	8	....
57	22¾	Deere & Co	.24	55½	54⅝	55	—½
28	19	Deere & Co pf (1.40)	.1	28	28	28	+⅛
43½	23½	Del & Hud	.3	34½	34	34	—½
19½	11	Del Lack & W	.14	14¾	14½	14¾	....
118½	65	Detroit Ed (4)	.3	119	118	118	+1¼
50⅝	35½	Devoe & Ray A (2b)	.4	42½	41¾	42½	+1½
40⅝	26½	Diamond Mat (1.95b)	.2	38⅝	38	38	....
43½	34⅛	Dome Mines (4b)	.35	39⅝	37½	39	+1½
12⅝	6¾	Dominion Strs	.11	9⅜	9	9	....
35	17½	Douglas Aire (¾g)	.89	34½	33⅛	33½	—¾
28	13½	Dresser A	.1	27½	27½	27½	....
13¾	6⅛	Dresser B	.1	12¾	12¾	12¾	—½
142¼	86⅝	du Pont de N (3.95b)	.21	141	138¼	138½	—2
132	126⅞	du Pont deb (6)	.3	131⅜	131⅛	131⅛	—⅜
115	104	Duq Lt 1 pf (5)	.1	114	114	114	+1¾
		E					
8	3¾	Eastern Roll	.7	7¼	6¾	7⅛	+¼
167	110½	Eastman Kod (5¼b)	.9	166½	166	166	+½
30⅝	16⅝	Eaton Mfg (1¼b)	.38	28⅝	27½	28	+¼
7⅞	3¼	Eitingon Sch	.10	8	8	8	+½
8⅜	5⅛	El & Mus	.14	6⅜	6⅛	6¼	+⅛
38¾	19⅛	El Auto L (.30g)	.72	37¼	36	36⅞	+⅝
113½	107	El Auto L pf (7)	.90	111⅛	111	111	....
10⅜	3⅞	El Boat	.28	9⅞	9⅜	9½	....
7½	1⅛	El Pow & Lt	.434	6⅞	6⅜	6⅝	+⅛
28	2½	El P & L $6 pf	.40	26¼	25	25	+¼
32	3	El P & L pf	.69	28¾	27¼	27⅜	+⅛
55	39	El Stor Bat (2)	.6	55	54⅛	54½	+1
⅞	⅛	Elk Horn Coal	.3	½	½	½	....
132	125¾	End-John pf (7)	.10	131	131	131	....
8¼	1⅛	Eng Pub Svc	.33	8⅛	7⅝	7¾	+⅛
49	14	Eng P S $5 pf	.6	50	49	49½	+2¼
55	4½	Eng P S pf ww	.14	55	53½	53½	+2½
55½	15½	Eng P S $6 pf	.7	55½	55	55	+2½
7⅛	4½	Equit Off Bldg	.45	6⅛	5¾	6	....
14	7⅛	Erie R R	.8	10⅜	10	10	—½
17⅞	8½	Erie 1 pf	.1	13⅝	13⅝	13⅝	—⅝
13	6¾	Erie 2 pf	.1	9	9	9	....
14⅞	10½	Eureka Vac Cl (.60)	.1	13¼	13	13	....
23¼	15	Evans Prod (1¼g)	.68	20⅜	19½	20¼	+¾
		F					
9¾	4	Fairbanks pf	2.30	7¾	7⅛	7¾	+⅜
29¼	17	Fairbanks Mor	.17	28½	27½	28⅛	+⅝
139½	71½	Fairb M pf (3½k)	1.50	139½	138	138	....
19¾	5⅜	Fed Lt & Trac	.21	20⅛	19	19	+1
85	48	Fed Lt & Trac pf (6)	.20	82¾	82½	82¾	+3¼
4½	2	Fed Screw	.3	3⅞	3⅜	3⅞	....
3⅛	⅞	Fed Wat Svc A	.39	2⅞	2⅝	2⅞	....
25	16⅛	Federat D Strs (1b)	.2	24	24	24	....
43½	28½	Fid P Fire Ins (1.20)	.10	43½	43	43⅝	+⅜
25	16	Filene's Sons (1.10b)	.10	25	25	25	....
18½	13⅛	Firestone T & R (.40)	.30	17⅜	17	17¼	....
96½	84½	Firest T & R pf (6)	.3	96½	96½	96½	....
58	45	First Nat Strs (2½)	.2	47¼	47⅛	47¼	....
6⅜	2¼	Follansbee	.6	4½	3¾	3¾	....
66⅝	28⅝	Food Mach (1g)	.4	65½	65	65	....
23⅞	9⅞	Foster Wheel	.36	22⅝	21⅞	22	....
103	60⅜	Foster Wheel pf	.10	98¾	98⅜	98¾	—4¼
35¾	19¾	Fourth Nat Inv (1.10g)	.10	35½	35	35	....
70	30¼	Frank Sim pf (7)	.1	70	68	70	+8¾
29¾	17½	Freeport Tex (1)	.27	28⅛	27	27⅛	....
37½	15	Fuller pr pf	4.70	37½	32⅞	37½	+4
18	4⅜	Fuller 2 pf	5.80	18	12¾	18	+5¾
		G					
12	7	Gamewell	.50	11	10¼	11	....
10¼	5½	Gen Am Inv	.110	10¼	10	10⅛	+½
100⅛	84¾	Gen Am Inv pf (6)	.2	100	100	100	....
45½	32⅝	Gen Am Trans (1¾)	.30	44⅜	43½	44	....
20¾	11¾	Gen Asphalt (¼g)	.25	20⅛	19¾	20	....
13⅝	7¾	Gen Bak (.60)	.16	11⅞	11½	11⅝	....
146	115	Gen Bak pf (8)	.10	142	142	142	+1
8¼	5¼	Gen Bronze	.99	8¼	7⅞	8	....
6⅛	2	Gen Cable	.31	5⅜	5	5	....
15¾	4	Gen Cable A	.23	14⅞	13⅞	14½	+1
67	19	Gen Cable pf	.16	67	67	67	+3
64¼	50	Gen Cigar (7b)	.5	53	52½	53	....
38¼	20½	Gen Elec (.80)	.282	38	37⅜	37⅞	+1
37½	30	Gen Foods (1.80)	.28	33¼	32⅝	33	....
1½	¼	Gen G & El A	.265	1⅛	1	1	....
15½	8	Gen G & El cv pf	.70	15	15	15	+1
18	11	Gen G & E $7 pf A	.10	16	15	16	+3
72½	59⅞	Gen Mills (3)	.1	70¾	70¾	70¾	....
58¾	26⅝	Gen Mot (2¼b)	.551	58⅜	57½	58	—1
119	109½	Gen Mot pf (5)	.14	118⅝	118⅛	118⅛	....
4¼	3	Gen Out Adv	.8	4¼	4	4	....
42⅝	17⅝	Gen Print Ink (1.60)	.4	41⅞	41¼	41½	—1
4½	1⅞	Gen Pub Svc	.12	4¾	4½	4½	....
37¼	15⅝	Gen Ry Sig (1)	.12	37¼	36	36½	+⅛
2¼	¾	Gen Real & Ut	.111	2¼	2	2⅛	....
33	14¾	Gen Real & U pf	.22	33	31½	32¼	+¼
26¾	16⅜	Gen Refract	.4	25¾	25⅝	25⅝	....
40½	14	Gen Stl Cast pf	3.60	40	39½	40	....
19½	12	Gillette (1)	.32	17¾	17¼	17¼	....
93	70	Gillette pf (5)	.1	89½	89½	89½	....
7⅛	2⅛	Gimbel Bros	.24	7⅛	6⅝	6⅞	....
64	18	Gimbel pf	.1	61⅜	61	61⅜	....
38⅞	23¾	Glidden Co (1.60b)	.13	38⅞	37⅜	38⅜	—1⅛
111	104⅞	Glidden pr pf (7)	.50	109½	109½	109½	....
4¾	1⅛	Gobel	.12	1⅛	1	1	....
18	14⅜	Gold Dust (1.20)	.36	17⅞	17¼	17⅝	....
13⅝	9½	Goodrich	.85	13⅝	12½	12¾	....
76½	40	Goodrich pf	.9	76½	72⅝	72½	....
26⅞	15¾	Goodyear T & R	.211	23⅞	22¾	23¼	—2¾
92	70	Goody T 1 pf (4)	.2	84¾	84¾	84¾	....
9	2½	Goth Silk H	.45	9⅛	8⅝	8⅞	....
72	20	Goth Silk H pf	.90	72	70	70	—1¾
4½	1¼	Graham-Paige	.105	3⅜	3⅛	3⅛	....
13¼	5¼	Granby Con M	.14	13	13	13	....
5	2¼	Grand Union	.4	3½	3⅜	3½	....
29¾	14¾	Grand Un pf (1½) XD	.7	19¼	18¼	18¼	—⅝
30½	18⅛	Granite C Stl (1)	.3	29¾	29⅜	29⅜	....
38¼	26	Grant (W T) (1¼b)	.3	33¼	33	33¼	+¾
14¼	9¼	Gt Nor Ir Ore ctf (½g)	.25	14¼	13¾	14¼	....
28⅜	9⅝	Gt No Ry pf	.56	28⅜	27½	27½	—½
32⅜	26⅜	Gt West Sug (2.40)	.13	29⅝	29¼	29⅜	....
140	119	Gt West Sug pf (7)	.10	133	133	133	....
73	20½	Greyhound	.46	71½	69¼	71½	+1¾
2¾	1	Guantan Sug	.2	1½	1½	1½	....
9	4	Gulf Mob & N	.2	8¼	8¼	8¼	....
31	6	Gulf Mob & N pf	.2	31	30¾	30¾	....
30¼	12	Gulf Sta Stl	.2	30¼	30	30	....
		H					
30	21¼	Hack Water (1½)	.3	29¾	29½	29¾	+½
8	4	Hall Print	.8	6¾	6⅝	6½	+⅜
13¼	6¼	Hamil Watch	.1	13¼	13¼	13¼	....
105	63	Hamil Wat pf	.20	103	103	103	....
104⅜	100½	Hamil $5 pf (5)	.10	104	104	104	....
27¼	16	Harb-Walker (1)	.14	27	26½	26¾	....
109	81	Hat Corp (6½)	.10	107	107	107	+¾
6½	4⅝	Hayes Body	.11	5⅛	5	5	....
30⅞	11	Hercules Mot (1)	.20	30⅞	29½	29½	—½
81⅜	73¼	Hershey Choc (3)	.1	74½	74½	74½	—½
118	104	Hersh cv pf (5b)	.1	113	113	113	—1
25⅝	5¾	Holland F	.9	24½	24	24	....
11	6⅝	Hollander (½)	.6	9⅝	9	9	....
412	338	Homestake M (34b)	.2	399	399	399	....
42	40⅞	Houd-Her A (2½)	.4	42	41¾	41¾	....
28¼	6½	Houd-Her B (1)	.60	27⅜	26¾	26⅞	—¼
72½	49	Household F pf (3½)	.1	72½	72½	72½	+1½
4⅝	1½	Houston Oil new	.15	4⅛	4	4⅛	....
56	43	Howe Sound (3.30b)	.21	53⅜	52⅞	53	....
5½	2¾	Hudson & Man	.4	3⅝	3⅜	3⅝	....
13½	6½	Hudson & M pf	.1	10	10	10	....
17½	6¼	Hudson Mot	.109	15⅝	14¾	15¼	....
3⅞	¾	Hupp Mot	.35	3	2⅞	2⅞	....
		I					
17¾	9½	Illinois Cent	.14	15¾	15½	15½	—½
57½	40	Ill Cent l l (4)	.40	52½	52½	52½	....
24	15	Ill Cent pf	.2	23½	23½	23½	....
36¾	23½	Indust Ray (1.68)	.37	32	30⅞	31⅝	+⅛
121	60⅝	Inger Rand (2)	.2	118	117	117	—1
100⅝	46¼	Inland Stl (2½b)	.23	100¾	99½	100	+½
8⅞	2½	Inspirat Cop	.19	6¼	6	6¼	+⅛
6⅞	4	Insuransh ctf (.15g)	.5	6¼	5⅞	5⅞	....
23⅝	8¾	Interb Rap T	.17	19¼	19	19	....
9⅞	4½	Interlake Ir	.44	9⅝	9⅛	9⅛	....
5	2⅝	Int Agricul	.9	3	3	3	....
42¾	26	Int Agr pr pf	.9	29½	29½	29½	....
187	149¼	Int Bus Mach (6a)	.6	181¾	179½	181¾	+2½
7½	3⅝	Int Carriers (.20)	.12	7	6⅞	6⅞	....
34¼	22⅞	Int Cement (1)	.27	33⅞	32½	32½	—1
60¾	34⅜	Int Harvest (.60)	.49	60	58⅝	59¼	+1¼
152	135	Int Harvest pf (7)	.3	146	145¾	146	+⅝
4¾	1¼	Int Hydro-El A	.69	4	3⅝	3⅝	....
34¾	22¼	Int Nick Can (¾g)	.263	34⅝	33⅞	34¼	+⅛
3¼	1⅛	Int Pap & P A	.6	3	2¾	2¾	....
1⅝	⅜	Int Pap & P B	.4	1¾	1½	1½	....
1¼	⅜	Int Pap & P C	.9	1⅛	⅞	⅞	....
7⅞	4½	Int Pap & P pf	.38	15¼	14¾	15⅛	....
39	21½	Int Print Ink (1.40)	.2	38	37⅞	38	....
108	98½	Int Print I pf (6)	.10	106½	106⅛	106½	....
18½	9¼	Int Ry C Am pf	.10	12	12	12	....
36¼	25¼	Int Salt (1½)	.1	27¾	27¾	27¾	....
49	42¼	Int Shoe (2¼b)	.2	49	49	49	+½
28	16	Int Silver	.1	22	22	22	....
78	60	Int Silver pf (4)	.10	75	75	75	....
12⅜	5⅜	Int Tel & Tel	.309	11⅝	11	11¼	+⅛
18⅝	8⅞	Interst Dept Strs	.6	15	14⅝	14⅞	....
14	6⅛	Intertype (.20g)	.3	14	13½	13½	....
36	25¼	Island Crk C (1½g)	.14	25½	25½	25½	....
		J					
67	48	Jewel Tea (3)	.4	54⅞	54	54⅞	....
94¾	38½	Johns-Manville (½g)	.41	94⅞	92½	92⅞	—1⅛
125¾	117½	Johns-Man pf (7)	.50	124½	124½	124½	+1
90	50	Jones & L Stl pf	.80	90	88	88	—1¾
		K					
8¾	3¾	Kan City Sou	.1	5⅞	5¾	5⅞	....
13½	6⅞	Kan City Sou pf	.2	10⅜	10	10	....
19	7½	Kaufmann Dept (.80g)	.3	19	18⅝	19	+⅛
28	15¾	Kayser (J) (1.15g)	.2	26¼	26	26¼	+½
31¼	8	Kel-Hay Wh A	.34	30⅞	29⅞	30	....
28¼	3¼	Kel-Hay Wh B	.9	27¾	27¼	27¼	....

1935 High	1935 Low	Name and Dividend Rate	Sales (Add 00)	High	Low	Close	Net Ch'ge
18¼	10¼	Kelvinator (.70b)	.23	14	13⅞	14	....
96	84	Kendall pf (6.38b)	.10	92	92	92	—2
28¼	13¾	Kennecott (.60)	.113	27½	26½	26⅞	—⅜
21	10	Kimberly-Cl (¼g)	.4	21	20⅝	21	+⅜
27½	19¾	Kresge (S S) (1)	.23	27⅜	27	27⅜	—⅛
113	103	Kresge (S S) pf (7)	.30	108	107½	108	....
79	56⅛	Kress (S H) (1a)	.1	78⅛	78⅛	78⅛	+1⅛
32⅛	22¼	Kroger Groc (1.60)	.43	27½	27⅛	27⅛	—⅛
		L					
27	16	Laclede Gas	.70	22	21	21	—½
46	19¼	Laclede Gas pf	.90	40	39	40	+2⅛
28½	21⅝	Lambert (2)	.14	23⅝	22⅝	23	....
13	8⅛	Lee Rub & T (⅛g)	.66	13¼	12⅞	13	+⅛
17⅝	10⅝	Lehigh Port C	.1	13⅛	13⅛	13⅛	—⅛
102	89¾	Lehigh P C pf (3½)	.40	100	100	100	....
3½	1½	Lehigh Val C	.5	2¼	2⅛	2¼	....
11½	5	Leh Val R R	.2	9	8⅝	8¾	....
95⅝	67⅛	Lehman Corp (2.65b)	.10	93½	93	93½	+¼
17⅝	10⅝	Lehn & Fink (1)	.7	13	12⅝	12⅝	....
49¼	21½	Libbey-O F Gl (1.20)	.32	48	47	47⅞	+¼
9⅝	6⅛	Libby, McN & Lib	.17	8⅞	8⅝	8⅝	....
25¼	21	Life Savers (1.60)	.1	24½	24½	24½	....
120	94¼	Ligg & Myers (5b)	.1	118	118	118	....
122	83¾	Ligg & My B (5b)	.25	118¾	117½	118¼	....
19½	15½	Lily Tul C (1½)	.4	18½	18	18½	+½
28¼	13½	Lima Loco	.3	25½	25	25½	+⅛
43	17⅛	Link Belt (1.30b)	.3	42¾	42¼	42⅞	....
36¼	24½	Liquid Carb (1¼b)	.14	34½	33⅝	34	....
50¾	31¼	Loew's (2½b)	.55	50	49⅛	49⅝	....
2⅝	1	Loft	.11	2¼	2⅛	2⅛	....
3	1¼	Long-Bell A	.13	2¾	2⅝	2⅝	....
41⅝	33	Loose-Wil Bis (2)	.2	38⅞	38⅞	38⅞	+⅛
26⅝	18⅛	Lorillard (P) (2.20b)	.20	26⅝	25⅞	25⅞	—⅛
144½	124	Lorillard pf (7)	.1	139¾	139	139	....
1⅞	⅝	Louisiana Oil	.1	⅞	⅞	⅞	....
49½	34	Louisv & Nash (2½g)	.5	49½	48⅝	48⅝	—1
22¾	10⅝	Louisv G&E A (1½)	.23	21⅝	21⅛	21⅛	+¾
26½	12¾	Ludlum Stl	.7	25	25	25	....
		M					
46	37⅞	MacAnd & F (3b)	.1	38½	38⅛	38⅛	....
28½	18⅝	Mack Trucks (1)	.16	21¾	21⅜	21½	+⅛
55⅛	30½	Macy (R H) (2)	.21	53⅝	52⅝	52⅞	—⅛
10	4	Manati Sug pf	.40	6½	6⅜	6⅜	....
7¼	3	Mandel Bros	.1	7½	7½	7½	....
66⅛	29	Manh Ry std	.70	61	61	61	....
30	13½	Manh Ry mod gtd	.5	24	23⅞	23⅞	—4
15¾	10	Manh Shirt (.60) XD	.4	15⅛	14⅛	14⅛	—⅛
3	1	Maracaibo Oil	.16	2⅜	2¼	2¼	....
9¼	5½	Marine Midl (.40)	.35	9¼	9⅛	9⅛	—¼
10¾	3¼	Mark St Ry pr pf	.50	10	9⅞	10	....
40⅛	20	Marlin-Rock (2)	.11	39	38	39	+1
14⅛	13¾	Marsh Field	.41	14⅛	13⅞	13¾	....
9⅛	4	Martin-Parry	.12	8	7¾	8	+1¾
33⅝	23¾	Math Alkali (1½)	.10	32½	31⅝	31⅝	—¾
54⅝	35⅞	May Dept Strs (1.85b)	.11	54	53¼	54	....
20	5½	Maytag	.10	16⅛	15⅞	16⅛	+½
103	84½	Maytag 1 pf (6)	.70	101⅝	101⅛	101⅝	+½
54	33	Maytag pf ww (7½k)	.2	52	51⅞	52	....
35⅛	28	McCall (2)	.7	34½	34⅜	34½	....
14	7¼	McCrory Strs	.8	13⅛	12⅜	12⅜	....
13⅞	6½	McCrory Strs B	.3	12⅛	12	12	....
100¼	57¼	McCrory Strs pf	.1	98½	98½	98½	....
15⅜	7¼	McGraw-Hill	.1	15	15	15	....
45⅝	33¾	McIntyre Porc (2)	.102	36¼	34⅜	34⅞	....
9½	5⅞	McKess & Rob	.33	8¼	8	8	....
53⅞	32	McKess & Rob pf	.9	50⅛	49¼	49⅞	....
15⅜	8½	McLellan Strs	.48	13⅝	13⅛	13⅛	....
112	85½	McLell Strs pf	.50	111¼	111	111	....
65¼	41	Melville Shoe (3)	.7	64¼	63	63	+1
8¼	3	Mengel	.4	7⅝	7	7	....
60⅝	20¾	Mengel pf	.20	52⅞	52⅞	52⅞	....
39⅞	24¼	Mesta Mach (2)	.23	38⅜	37½	38⅜	....
6¾	2½	Miami Cop	.8	5⅜	5⅛	5⅛	....
16⅞	9½	Mid-Cont Pet (.40g)	.84	16⅝	16	16⅛	....
24¾	8¼	Midland Stl	.12	23⅝	23	23	....
116⅛	60⅛	Midl Stl 1 pf (8)	1.10	114⅞	113	113	....
144½	58	Minn-Honey (4b)	.3	143	140	140	....
6¾	3⅞	Minn-Mol Imp	.52	6	5⅝	5⅝	....
66¾	31	Minn-M Imp pf	.4	64	62	62½	....
16⅞	10⅜	Mission Corp	.5	15¾	15⅝	15¾	+¼
6¼	2½	Mo-Kan-T	.5	5	4⅞	4⅞	....
14½	5⅛	Mo-K-T pf	.23	10½	10	10⅛	....
4	1½	Mo Pac	.7	2½	2⅜	2⅜	....
23	10¾	Mohawk Ctp (1)	.2	22½	22⅛	22⅛	....
94½	55	Monsanto Ch (1½b)	.2	93¾	93¼	93¾	....
37¾	21¾	Montgom Ward	.389	36⅝	35⅝	36⅛	....
66	50	Morrell & Co (3.60)	.2	53⅝	53⅝	53⅝	....
1⅛	¾	Mother Lode	.2	¾	¾	¾	....
52¾	17⅛	Motor Prod (1½g)	.70	52¾	50⅞	52¾	+2¾
14⅞	7⅛	Motor Wheel (.60)	.17	13¾	13¼	13¾	....
16¼	9⅛	Mullins Mfg A	.1	14½	14½	14½	....
15½	9½	Mullins Mfg B	.1	14¾	14¾	14¾	....
21½	13¼	Munsingwear	.9	21⅛	21	21	....
20⅝	4¾	Murray Corp	.125	19¾	18⅞	19¼	....
		N					
19½	11	Nash Mot (1)	.55	17½	17⅛	17½	+¼
10¼	4	Nat Acme	.37	9⅞	9⅝	9⅞	....
36⅞	22¼	Nat Biscuit (1.60)	.85	35½	34¼	35⅛	....
22	13½	Nat Cash R (½)	.158	22	21½	21½	....
18⅞	12⅞	Nat Dairy Pr (1.20)	.200	18⅞	18⅜	18⅜	....
113¼	103	Nat Dai P pf A (7)	1.30	113	112	112	—1
4⅝	1½	Nat Dept Strs	.81	3	2⅞	2⅞	....
34⅞	17	Nat Dept Strs 1 pf	20.80	33¾	32½	32½	....
34½	23½	Nat Distill (2)	.231	33¾	32½	32⅞	....
32½	21	Nat Enam & Stpg (2)	.5	28¾	28	28	....
195½	145	Nat Lead (5)	.1	195	195	195	....
140½	121½	Nat Lead pf B (6)	.40	134½	133½	134½	....
14⅜	4⅞	Nat Pow & Lt (.60)	.542	11⅝	11¼	11¼	+1
77¾	40⅞	Natl Stl (1½b)	.20	77¾	76½	77¾	....
20⅞	9	Nat Supply	.7	17½	17	17	....
77¾	36	Nat Sup pf	2.10	67¼	66½	67	+1
11⅝	8¼	Nat Tea (.60)	.3	10	9⅞	10	+⅛
18¾	7½	Natomas (.80)	.26	10	9⅞	10	....
41¾	21¼	Neisner Bros (1½b)	.4	40	39	40	+1¼
61	43½	Newberry (J J) (1.60)	.3	57⅝	57	57	....
118½	109	Newberry (J J) pf (7)	.10	112	112	112	....
9⅛	4⅝	Newport Indust	.19	9⅜	9	9⅛	....
34½	18½	N Y Air Br	.2	33½	33⅝	33⅝	....
27¼	12¼	N Y Central	.193	24¾	22¾	22⅞	—⅛
13	6	N Y Chi & St L	.3	11⅝	11¼	11¼	—¼
25¼	9⅞	N Y Chi & St L pf	.8	23⅜	22½	22¾	—1
5¼	2	N Y Dock	1.10	4¼	4	4	....
12⅝	3	N Y Dock pf	5.70	12	10	10	....
1⅝	¼	N Y Investors	.222	1⅛	1	1	....
8¼	2⅝	N Y N H & H	.22	3	2⅝	2⅝	....
16⅝	5⅝	N Y N H pf	.9	6⅝	6⅝	6⅝	....
6	2⅝	N Y Ont & W	.3	4	4	4	....
2½	½	N Y Rys pf	.8	2	1¼	1¼	....
16½	6⅛	N Y Shipbldg	.17	11⅛	10¾	10¾	—¼
92½	69	N Y Steam $6 pf (6)	.70	83	83	83	....
196½	158	Norfolk & W (10b)	.1	195	195	195	+1
4⅝	2	No Am Aviat	.23	4	3⅞	3⅞	....
28	9	North Am (1)	.642	28	27⅛	27½	....
53⅝	35½	North Am pf (3)	.8	53½	53¼	53½	....
99	57	No Am Ed pf (6)	.4	99	97¾	99	+1
21⅞	13¼	Northern Pac	.196	20⅝	19⅞	19⅞	—½
51½	35⅞	Northwest Tel (3)	2.10	50½	50½	50½	+½
2¼	1⅛	Norwalk T & R	.1	2¼	2¼	2¼	....
		O					
14⅛	9¼	Ohio Oil (.30g)	.35	11⅞	11½	11½	....
24½	16¼	Oliver Farm	.9	23¼	22⅝	22⅞	....
13⅜	3⅝	Omnibus	.17	12½	12⅛	12⅜	....
11⅜	4⅜	Oppenheim Coll	.16	11⅝	10½	11	....
22	11½	Otis Elev (.60)	.42	21¼	20¼	20¼	....
125	106	Otis Elev pf (6)	.20	122½	122½	122½	....
17⅝	4⅜	Otis Stl	.64	16¼	15⅛	15⅛	....
84½	22¾	Otis Stl pr pf	.1	82	82	82	....
		P					
17⅛	14	Pac Am Fish	.8	16¼	15⅞	15⅞	—⅛
2½	1	Pac Coast	3.50	2⅜	2	2	....
8	3½	Pac Cst 1 pf	1.10	6⅞	5½	6⅞	....
7	3½	Pac Cst 2 pf	1.80	3⅝	3⅜	3⅜	....
30⅝	13½	Pac G & El (1½)	.104	30⅝	29⅞	30½	....
56	19	Pac Ltg (2.40)	.31	56	54	55⅝	....
21	12	Pac Mills	.2	17⅝	17⅜	17⅜	....
116½	70	Pac T & T (6)	.1	116½	116½	116½	+1½
11⅛	6¾	Pac West Oil	.12	10¼	9⅞	9⅞	....
7½	3	Packard Mot	.215	6¾	6⅝	6⅝	....
1⅜	¾	Panhand P & R	.1	1¼	1¼	1¼	....
101¾	76	Param Pict 1 pf	.21	80¾	78¼	79	—2¼
14¼	9¼	Param Pict 2 pf	.20	11⅝	11⅛	11⅛	....
21	11	Park and Til	.1	20⅛	20⅛	20⅛	....
6	2¼	Park Utah	.62	4¼	4	4	....
2¼	¾	Parmelee Trans	.2	1⅜	1⅜	1⅜	....
7⅛	4⅞	Pathe Film	.8	5⅞	5½	5½	....
15	8¼	Patino Min	.6	13½	13¼	13¼	....
1⅜	¾	Peerless Corp	.1	1⅛	1⅛	1⅛	....
81	64½	Penick & Ford (3)	.14	71¾	69½	71	....
84¾	57¼	Penney (J C) (2)	.47	80¾	79¾	80⅛	....
6½	2	Penn C & C	.5	5½	5⅜	5⅜	....
5½	3	Penn-Dix Cem	.1	4	4	4	....
30⅛	17¼	Penn R R (½g)	.72	28½	27¾	28⅛	....
116¾	108⅛	People Dr pf (6½)	.10	112	112	112	....
43½	17¾	Peoples GL & C	.35	39½	37	37	....
25	9¼	Pere Marq	.5	25¼	24¾	25¼	....
40½	13	Pere Marq pf	.5	39⅝	39¼	39⅝	....
58	16½	Pere M pr pf	.16	58	53	58	....
19⅝	13½	Pet Milk (1)	.1	15	15	15	....
11⅜	7⅝	Petro Corp (.33g)	.9	11¼	11⅛	11¼	....
15¾	11	Pfeiffer Brew (1.30b)	.31	14¾	14¼	14⅜	....
26⅛	12¾	Phelps Dodge (½g)	.27	25¼	24⅝	24⅝	....
45	23	Phila Co 6% pf (3)	.2	44	44	44	....
4⅞	1¾	Phila R C & I	.33	2½	2⅜	2⅜	....
63½	35¼	Philip Morris (1)	.41	62¾	60⅝	61⅜	....
37⅝	13¾	Phillips Pet (1¼b)	.138	36⅞	35⅝	35⅞	....
9½	3	Phoenix Hos	.1	9	9	9	....
⅞	¼	Pierce Oil	.10	½	½	½	....
6½	2¾	Pierce Oil pf	.1	4½	4½	4½	....
1⅛	⅜	Pierce Pet	.3	½	½	½	....
37½	31	Pills Flour (1.60)	.2	36¾	36	36	....
17¼	6⅞	Pitt & W Va	1.20	16	14½	16	....
12⅞	7	Pitt Coal	.2	9	9	9	....
44¾	36¼	Pitt Coal pf	.2	35½	35½	35½	....
9	5½	Pitt Scr & B	.36	7½	7¼	7¼	....
3½	1¼	Pitt United	.20	3	3	3	....
59	24½	Pitt United pf	.50	54	54	54	....
12¼	6½	Plymouth Oil	.25	12⅛	11⅝	11⅝	....
5⅝	1⅝	Porto R-Am T A	.15	5⅛	4⅞	5	....
1½	¼	Porto R-Am T B	.5	1⅝	1½	1½	....
16⅝	4¾	Postal T & C pf	.8	8⅝	8⅛	8⅛	....
3⅛	⅜	Pressed Stl Car	.8	2	2	2	....
17	6½	Press Stl Car pf	.2	13¼	13⅛	13⅛	....
53¾	42⅝	Procter & Gam (1¾b)	.19	49¾	48½	48⅞	....
121	116	Procter & G pf (5)	3.20	120	120	120	....
45⅛	20⅜	Pub Svc N J (2.40)	.150	45⅛	44⅜	44⅞	....
145½	100	Pub S NJ 8% pf (8)	.1	144⅞	144⅞	144⅞	....
130⅝	85¼	Pub S NJ 7% pf (7)	.1	130⅛	130⅛	130⅛	....
115	73	Pub S NJ 6% pf (6)	.1	115	115	115	....
100	62⅝	Pub S NJ $5 pf (5)	.2	99⅞	99¾	99⅞	....
52⅞	29½	Pullman (1½)	.49	34¾	33½	34	....
12¼	5⅞	Pure Oil	.181	12¼	11⅞	12	....
99½	34¾	Pure Oil 6% pf	.1	96	96	96	....
112	49⅝	Pure Oil pf	2.80	110	109¾	109¾	....
17¾	8¾	Purity Bak (1)	.29	15⅞	15½	15⅝	....
		R					
8½	4	Radio	.211	8⅛	7¾	8	....
81	35¼	Radio pf B	.18	77½	76½	76¾	....
62½	50	Radio pf (3½)	.2	56¼	56	56¼	....
6	1¼	Radio-Keith-O	.30	5⅜	5⅛	5¼	....
10	4¼	RR Sec Ill Stk	.80	9¼	9	9¼	....
26½	16½	Raybest-Man (1)	.10	26¾	25½	26	....
43½	29½	Reading Co (2)	.1	33⅞	33⅞	33⅞	....
11	3½	Real Silk	.12	10⅛	10	10	....
67½	20⅜	Real Silk pf	.10	67½	67½	67½	....
18	8	Reis 1 pf	.2	18	17⅞	17⅞	....
15⅛	7	Rem Rand	.28	14¾	14	14¾	....
80¼	9	Rem R $6 pf	.2	80¼	80¼	80¼	....
4⅝	2¼	Reo Mot	.82	4¼	4	4⅛	....
19⅞	9	Repub Stl	.128	19⅛	18⅝	18⅞	....

1935 High	1935 Low	Name and Dividend Rate	Sales (Add 00)	High	Low	Close	Net Ch'ge
92½	28⅝	Rep Stl cv pf	.16	92½	91	91¾	—⅛
90	78½	Rep Stl pf A	.14	89¾	88	88	—1½
23½	13	Rev C & Br A	.1	20⅝	20⅝	20⅝	....
108½	75	Rev C & B pf	.50	106	104¾	106	+1½
26⅞	17½	Reynolds Met (1)	.9	26	25⅛	26	....
27¾	12⅛	Reynolds Sp (1)	.14	26⅛	25	25	—⅛
57	43½	Rey Tob B (3)	.43	57	56⅛	57	+⅜
30⅞	21⅞	Roan Ant Cop	.5	30	29⅞	30	+¼
46½	29⅛	Royal Dut (1.701g)	.1	46⅛	46⅛	46⅛	+¼
		S					
46	32½	Safeway Strs (2)	.31	33⅛	32¼	32⅝	—⅜
113¼	104¾	Saft St 6% pf(6)	1.60	109¾	109¼	109¼	+1¼
23⅝	10½	St Jos Lead (.30g)	.16	21	20⅝	21	+⅛
12⅝	6	Savage Arms	.4	12⅛	11⅛	11⅛	+⅛
56⅛	22	Schenley Distill	.121	53⅜	51⅝	52⅜	—⅜
4	1¾	Schulte Ret	.9	3½	3⅜	3⅜	....
20⅛	8	Schulte Ret pf	.7	18¼	18	18	....
71	55	Scott Paper (1.80)	2.40	70⅞	70¼	70¼	....
⅞	⅛	Seaboard Air	.30	½	½	½	....
35⅜	20¾	Seaboard Oil (1b)	.13	32¾	31½	31½	—¼
63½	31	Sears Roeb (2½b)	.14	63¼	61⅞	62⅛	—1
3¾	1⅛	Second Nat Inv	.246	3¼	3¼	3¼	+1½
67	40	Second Nat pf (2¼k)	.3	67	66	67	....
12¼	7⅝	Servel (⅛g)	.1	12	11¼	12	+⅜
25⅝	9	Sharon Stl H	.102	24⅞	24	24⅞	+⅜
8⅝	3⅛	Sharp & Dohme	.17	4⅞	4½	4½	+⅛
50	41½	Sharp & Doh pf (3½)	.4	41⅞	41⅜	41⅜	....
10¼	7¼	Shattuck (F G) (¼)	.1	9⅞	9½	9⅝	....
13	5½	Shell Union	.35	12⅝	12⅛	12⅜	....
107⅞	63½	Shell Un pf	.43	107½	107	107½	+1
19⅝	8⅝	Silver King Coalit (.40)	.5	11¼	10⅞	11	....
19½	6	Simmons	.22	18⅞	18	18⅞	....
18¾	4¾	Simms Pet (½g)	.86	5	4⅞	5	....
17	6½	Skelly Oil	.18	16¼	15⅜	15⅞	....
106	60	Skelly O pf	.7	104	103	104	....
45	13	Sloss-S Stl & I	.2	45	45	45	....
68	24	Sloss-S Stl pf	.20	64⅞	64⅞	64⅞	....
30	15¼	Snider Pack	.20	29½	28¾	29¼	+⅜
15¾	10⅝	Socony-Vacuum (.30g)	.245	12¾	12½	12½	....
28⅝	20	So PR Sug (2)	.7	25⅛	25	25	....
27	10⅜	Sou Cal Ed (1½)	.11	27	26⅜	26⅜	+1⅛
21½	12⅜	Sou Pac	.69	19¼	18½	18½	....
16½	5½	Sou Ry	.22	10	9½	9½	—1
20⅝	7	Sou Ry pf	.9	13⅜	13	13	....
8	5	Spalding	.2	7	7	7	....
68½	42	Spald 1 pf	.2	[illegible]	[illegible]	[illegible]	....
94	59½	Spang Ch pf (3½k)	.30	60	58	60	+4
8⅜	3⅛	Sparks With	.63	6⅛	6	6⅛	....
36¼	32	Spear & Co	1.10	7⅝	6⅞	[illegible]	....
13⅛	7¼	Spencer-Kell (1.60)	.7	33	32⅛	32⅝	....
13⅛	7¼	Sperry Corp (¼g)	.71	12⅝	12	12⅛	....
15⅝	8½	Spicer Mfg	.2	14¾	14½	14½	....
47½	33⅛	Spicer pf A (3)	.30	44⅜	44	44	....
84	73⅞	Spiegel May Stern (3)	.30	80½	78½	78½	—1
19⅛	12½	Std Brands (.80)	.113	15¼	15	15⅛	—⅛
130	122⅝	Std Bran pf (7)	1.10	125	125	125	—2
6½	2⅛	Std Com Tob	.8	5⅜	5⅜	5⅜	....
9¼	1½	Std G & El	.202	6¾	5⅞	6	+1⅛
11⅛	1¾	Std G & E pf	.65	8¼	7⅝	7¾	+1¼
25⅜	4⅜	Std G&E $6 p pf	.12	17¾	17	17¾	+1⅝
27½	6	Std G&E $7 p pf	.55	19⅛	18⅛	18⅝	+1¼
2¼	⅜	Std Invest	.8	2¼	2⅛	2¼	....
116	111	Std Oil Ex pf (5)	.1	112⅞	112⅞	112⅞	....
38⅞	27⅞	Std Oil Cal (1)	.47	38⅜	37¾	37⅞	—⅛
28⅞	23	Std Oil Ind (1)	.97	28⅛	28⅛	28¼	....
50⅝	35⅞	Std Oil N J (1a)	.88	49⅛	48⅝	49¼	....
28	12½	Starrett (L S) (¾g)	.7	28	27¼	28	+¼
67⅞	58¾	Sterl Prod (3.80)	.4	67¾	67⅛	67⅛	....
2¼	1⅛	Sterl Sec A	.6	2	2	2	....
7	3⅜	Sterl Sec pf	.7	7	6¾	7	....
16⅝	6⅜	Stewart-Warn (¾b)	.38	17⅛	17	17⅛	+¼
14¾	6	Stone & Web	.224	14⅛	13½	13⅝	+⅛
8	2¼	Studebaker	.133	7⅝	7⅜	7½	....
75½	60½	Sun Oil (1a)	.17	74	73	73	....
26⅝	11	Superheater (½)	.7	25⅝	25¾	25¾	—¼
3	1⅛	Superior Oil	.23	2⅝	2½	2½	....
12¾	5	Superior Stl	.4	11¾	11¼	11½	....
23	17½	Sutherland Pap (.90b)	.6	22½	22	22	....
20½	14⅝	Swift & Co (1¼b)	.35	19⅝	19¼	19¼	—⅛
		T					
9⅝	6¼	Telautograph (.60)	.1	7½	7½	7½	....
7⅜	4	Tenn Corp	.17	6⅞	6½	6½	—¼
23⅞	16½	Texas Corp (1)	.113	23⅝	22⅞	23¼	....
36¾	28⅜	Tex Gulf Sul (2)	.39	31⅞	31⅛	31⅛	—¾
9¾	3½	Tex Pac C & O	.23	8⅝	8¼	8¼	—⅛
12½	8½	Tex Pac L Tr	.11	10	9⅞	10	....
40	13⅛	Thatcher (¾g)	.23	37	35½	35⅞	—1½
61	50	Thatch ev pf (3.60)	.2	61	61	61	....
12⅜	5½	The Fair	.1	11½	11½	11½	....
7½	5⅛	Thermoid	.14	7	6⅞	7	....
8½	5	Thompson (J R) (½)	.2	8½	8½	8⅝	....
24⅞	13⅜	Thompson Prod	.59	24¼	23⅞	23⅞	....
3⅛	1	Thompson-Star	.7	2⅞	2⅝	2¾	....
12	7⅜	Tide-Wat As	.36	11⅞	11⅝	11⅝	....
103⅝	84	Tide-Wat As pf (6)	.1	101¾	101¾	101¾	....
10⅝	4⅝	Timk-Det Ax	.75	10⅛	9⅞	9⅞	....
68	28¾	Timk Roll B (3b)	.41	67½	66¼	67⅛	....
8	4⅞	Transamerica (.30)	.152	11	10¾	11	....
15½	7¼	Trans & West Air	.5	14⅜	14⅛	14⅛	....
5⅜	3½	Transue & Will	.10	15⅛	14¾	14¾	—1
15¼	1¾	Tri-Cont Corp	.217	7⅝	7½	7½	....
97½	69	Tri-Con pf (6)	.1	97½	93	93	—4⅞
6⅞	3⅜	Truax-Traer	.7	4⅞	4⅝	4⅝	....
7⅛	3½	Truscon Stl	.7	7⅝	7¼	7¼	....
19⅝	10	Twent Cen-Fox F	.18	19⅝	18⅞	18⅞	....
29	24⅜	Twent C-Fox P pf	.18	28⅜	28½	28½	....
5¾	2½	Twin City R T	.6	5⅛	5	5¼	....
42	18	Twin City pf	1.90	39	38	38	+¼
		U					
5½	1¼	Ulen & Co	.11	4⅛	4	4	....
82¼	53¾	Underwood-Ell (2)	.5	81¾	80¾	81¼	—½
50⅛	29	Un Bag & P (2½g)	.12	38	37½	38	....
72⅞	44	Un Carbide (1.60)	.48	72⅞	71⅛	72⅛	....
20¾	14¾	Un Oil Cal (1)	.13	20⅝	20⅛	20⅛	....
111½	82½	Un Pac (6)	.14	111⅛	109½	110	+1¼
26⅞	20¼	Un Tank Car (1.20)	.3	23⅝	23½	23½	....
10⅛	4⅛	Unit Air Lines vtc	.25	9⅝	9⅛	9½	....
21¾	9⅞	Unit Aircr Corp	.153	21	20	20¾	....
15⅝	7	Unit Am Bos	.4	[illegible]	[illegible]	[illegible]	....
26⅛	20¼	Unit Bis (1.60)	.14	24	23⅝	24	+1
118	111	Unit Bis pf (7)	.10	111½	111½	111½	....
74	46	Unit Carbon (2.40)	.10	74	71¾	73¼	+¾
23⅛	14¼	Unit-Carr Fast (¾g)	.1	22⅝	22⅝	22⅝	+1¾
7	1½	United Corp	.1505	7	6⅝	6¾	....
44½	20¾	United Corp pf (3)	.62	44½	43½	44	....
13⅛	8⅝	Unit Drug	.30	10¾	10⅛	10⅛	....
13⅞	4¼	Unit Dyewood	.10	13⅝	13	13	....
90½	65	Unit Dye pf (7)	1.20	86	85½	85½	....
7½	3¼	Unit El Coal	.3	[illegible]	[illegible]	[illegible]	....
92¾	60½	Unit Fruit (3)	.17	68½	67	68⅛	+½
18¼	9¼	United Gas Imp (1)	.430	18½	18	18	....
13¼	4½	U S & For Sec	.23	12¾	12¼	12½	+¾
94½	65¼	U S & For S pf (6)	.3	94½	94	94	....
20⅝	5	U S Distrib pf	1.30	17¼	16⅛	17¼	+2
28½	11	U S Freight (1¼b)	.26	28½	27¾	28	+1¼
87	10½	U S Gypsum (1¼b)	.16	87	86½	86½	+½
160	143	U S Gypsum pf (7)	.50	159	158	158	+½
10	5	U S Hoff Mach	.7	9⅞	9½	9½	—1
49	35⅛	U S Indus Alco (2)	.32	46¾	45⅞	46¼	—¼
9½	3⅛	U S Leather	.5	8½	8⅛	8⅛	+⅛
16¼	7½	U S Lea A	.4	14	14	14	—⅛
73	53	U S Lea pr pf	.7	68¾	67¾	68	—¼
22	14¾	U S Pipe (½)	.16	20⅛	19¾	19⅞	—¼
21¼	19¼	U S Pipe 1 pf (1.20)	.2	20¾	20¾	20¾	—⅜
8¼	3	U S Real & Im	.250	8¼	6⅞	8⅛	....
17⅞	9⅛	U S Rubber	.43	15½	14⅞	14⅞	+1¼
42⅜	24½	U S Rub 1 pf	.66	42⅛	41	41¼	—⅜
124½	92	U S Smelt R (8g)	.36	96¾	93½	95	+⅛
48¾	27½	U S Steel	.249	47¾	46⅞	47	....
113½	73⅝	U S Steel pf (2)	.30	110¼	109	110¼	+¼
140¾	119⅛	U S Tobacco (7¼b)	.1	137	137	137	+¾
7½	3½	Unit Strs A	.19	5¾	5⅛	5½	....
68½	51	Univ Leaf Tob (4b)	.9	68½	66½	68¼	—⅛
157	133¼	Univ Leaf pf (8)	.1	157	156	157	+2¼
52⅞	29	Univ Pict 1 pf	.1	52⅞	52⅞	52⅞	+1½
2⅛	⅞	Univ Pipe & R	.8	1⅜	1¼	1¼	+3
20	9⅜	Univ P & R pf	1.10	12	11½	12	—⅛
4¼	1	Util P & Lt A	.162	3⅝	3⅜	3⅝	....
		V					
1⅞	½	Vadsco	.65	1⅞	1¾	1⅞	+¾
54½	19¼	Vadsco pf	.60	54½	53⅞	54½	+¼
32¾	11¼	Van Raalte (¼g)	.3	31	31	31	+1½
21¾	11¼	Vanadium	.39	19¾	19⅛	19¼	....
4⅝	2½	Va-Caro Chem	.7	4⅛	4	4	....
32⅝	17½	Va-C Chem 6% pf	.13	30¼	29¼	30	....
110½	72½	Va El&P $6 pf (6)	.90	110	109½	109⅞	—½
4⅝	2	Va Ir C & C	.10	4	4	4	+⅜
18	15	Va Ir C & C pf	.20	18	18	18	....
116½	109¼	Vul Det pf (7) EX	.10	115½	115½	115½	+2⅞
		W					+1¾
3¾	1¾	Wabash pf	.4	3½	3¼	3¼	—¼
9¼	4⅛	Waldorf Sys (½)	.4	8⅝	8⅝	8⅝	—½
32¾	26¼	Walgreen (1.30)	.23	30¼	29¾	30	+½
120	114	Walgreen pf (6½)	.50	116	116	116	+⅝
4¼	1¼	Walworth	.8	4⅛	4	4	....
10¼	5	Ward Bak A	.2	8½	7¾	8½	+⅜
2¼	1¼	Ward Bak B	.3	2	1⅞	1⅞	—⅛
43¼	28½	Ward Bak pf (2)	.3	40½	39¾	40½	+⅝
8⅞	2¼	Warner Pict	.157	8½	8	8⅛	—⅜
49½	14½	Warner Pic pf	.50	48	48	48	—½
1⅜	⅝	Warner-Quin	.1	¾	¾	¾	....
6⅛	2½	Warren Bros	.4	3⅞	3⅜	3⅞	+⅜
32	20⅝	Warren Fdy & P (1¾g)	.4	23⅝	22¾	22¾	—1⅛
6½	4	Webster Eisen	.3	6	5⅞	5⅞	....
90	85	Web Eisen pf	.10	85	85	85	....
1⅜	1	Wells Fargo	.20	1	1	1	....
54½	30½	Wess O & S (2½b)	.24	51¾	50⅝	51¼	+⅜
84¼	72	Wess O & S pf (4)	.3	83¼	83⅛	83⅛	—⅛
89¾	34	W Penn El A (7)	1.10	89¾	88½	88½	—1
99¼	39⅞	W Penn El 7% pf (7)	1.10	99¼	98¾	99	+2⅞
89¼	36	W Penn El 6% pf (6)	1.20	88	88	88	....
114	95	W Penn P 6% pf (6)	.70	111¼	111	111	....
9⅞	5½	West Mary	.5	8¾	8	8	....
17½	7½	West Mary 2 pf	.2	16½	16¼	16¼	—¾
3⅜	1⅛	West Pac	.2	1⅝	1⅝	1⅝	....
7⅞	2⅜	West Pac pf	.8	4¼	4	4	....
69	20⅜	West Un Tel	.322	69	65⅝	68⅜	+2½
28¼	18	Westingh Air (½)	.60	27⅝	26⅛	27⅛	....
91¾	32⅝	West El&M (1g) XD	.139	93⅜	89¾	92⅜	+2⅜
122¼	90	West E&M pf (3½)	.10	122¼	122¼	122¼	+2¼
31½	10	Weston El In	.23	29⅞	28⅛	29½	+1¼
25	16¾	Westvaco Chl (.40)	.9	23⅝	22¾	23¼	....
32	14¾	Wheeling Stl	.8	31½	30⅝	30⅝	—⅜
102	46½	Wheel Stl pf (1½k)	.5	102	101	102	+1¾
18⅝	6⅞	White Mot	.46	16	15¼	15½	—¼
15¼	6	White Sew M pf	.3	11⅜	11⅛	11⅛	—⅞
2⅝	1	Wilcox O & G	.1	2	2	2	....
7⅜	3⅞	Wilson & Co (¾g)	.181	7⅛	6⅞	7	....
75	58	Wilson $6 pf (6)	.10	74	73	74	+1
65¼	51	Woolworth (2.40)	.90	59¾	57¾	57¾	—½
24⅛	11¾	Worth P & M	.16	22¾	22	22¼	+½
57	25½	Wor P & M pf A	2.60	54	52¾	52¾	....
44½	20	Wor P & M pf B	.4	41	39¾	41	—2¼
53⅞	35½	Wright Aero	.10	47	47	47	....
82¾	73¾	Wrigley Jr (3½b)	.2	79⅞	79⅞	79⅞	....
		Y					
35¼	7⅞	Yale & Towne (.60)	.5	35¼	34½	34½	....
7¼	2⅝	Yell Trk & C	.38	6⅞	6⅝	6¾	—⅛
85	31½	Yell Trk 7% pf	2.50	83	82½	83	....
41¾	18	Young S & W (2)	.9	41	40⅝	40½	—⅝
34¾	13	Youngst Sh & T	.60	34	33	33⅛	....
100	38½	Youngst Sh & T pf	.6	100	99⅛	100	+1
		Z					
13⅛	1¼	Zenith Radio	.43	11⅞	11	11½	—⅛
6¼	2⅝	Zonite Prod	.32	6	5½	5¾	....

XD—Ex dividend. EX—First sale since ex dividend date or dates. XR—Ex rights. (a) Plus extras. (b) Including extras. (e) Paid last year. (f) Payable in stock. (g) Declared or paid so far this year. (h) Cash or stock. (k) Accumulated dividend paid this year.

New York Curb Bonds

By the Associated Press.

Sales		High	Low	Last
	A			
22	Ala Pow 4½ '67	84	83⅝	83⅝
44	Am G&E 5 2028	106⅜	105¾	105¾
86	Am P&L 6 2016	96	94	94¼
7	Appal El Pw 5 '56	105¼	105⅛	105⅛
114	As Elec 4½ '53	64¾	62¼	62¾
105	As G&E 5 '50	39½	38⅝	38½
95	As G&E 5 '68	39	37½	38⅛
167	As G&E 4½ '49 C	37	36	36
6	As Tel Ut 5½ '44	29¼	29	29¼
5	As T&T 5½ '55 A	77⅝	77	77
	B			
195	Baldw Loc 6 '38 xw	62¾	60½	62½
2	Bell T Can 5 '57 B	115¼	115	115¼
	C			
57	Caro P&L 5 '56	99¼	98¾	99¼
55	Cen Ill PS 4½ '67F	93⅝	93	93⅝
59	Cen P&L 5 '56	82	81¼	81½
264	Cen St El 5½ '54	67¼	65	65⅜
107	Cen St El 5 '48	65½	63¾	63⅞
526	Cities Ser 5 '50	70½	68⅛	68⅞
89	Cit S P&L 5½ '49	66½	63½	63⅞
217	Cit S Pow 5½ '52	66½	63½	63½
41	Comwl Ed 4 '81 F	105½	105	105⅛
29	Comwl Sub 5½ '48A	104½	104¼	104¼
1	Conn Riv P 5 '52	105⅝	105⅝	105⅝
2	†Con GEL Ba 4 '81	109½	109½	109½
3	Con Gas Ut 6 '43	87	86½	86½
245	Cont G&E 5 '58 A	86¾	85	85⅝
	D			
13	Det C Gas 5 '50 B	102⅞	102¾	102⅞
	E			
163	Elec P&L 5 2030	76	74	74½
35	Emp O & R 5½ '42	77	76¼	76½
	F			
243	Fla P&L 5 '54	91	90⅝	90⅝
	G			
34	Gatin P 5 '56	85	84½	84½
10	Gen Pub Ut 6½ '56	79⅝	79	79⅝
12	Gen W Wk 5 '43 A	84	82	82
75	Geo Pow 5 '67	98	97⅝	98
10	Glen Ald Coal 4 '65	92¾	92¼	92¾
2	Gulf Oil Pa 5 '47	106	106	106
25	Gulf St Ut 5 '56 A	104⅝	104¼	104¼
	I			
21	Ill Pow & L 5 '56C	90	89½	89½
33	Ill Pow&L 6 '53	99	98⅝	98⅝
17	Indnapls Gas 5 '52	96½	95¼	96
5	Ind P&L 5 '57 A	105⅛	105	105
63	Inters Pow 6 '52	71½	69	69
40	Inters Pow 5 '57	81¾	80½	81¼
	J			
3	Jer C P&L 4½ '61C	103⅞	103½	103⅞
	K			
29	Ky Util 5 '69 I	92⅞	92	92¼
6	Ky Util 5 '61H	92¼	92¼	92¼
1	Kop Gas&C 5 '47	103¾	103¾	103¾
47	Lehigh PS 6 2026A	107½	107	107⅛
	L			
12	Lou P&L 5 '57	104	104	104
	M			
199	Mass Gas 5 '55	96	94½	95¼
21	Miss P&L Co 5 '57	90⅞	90⅜	90⅜
21	Monong WP 5½ '53	105¼	105¼	105¼
	N			
40	Nat P&L 5 2030B	87⅜	86⅜	86½
86	Nevada Cal E 5 '56	88¾	85⅝	86⅛
70	N Eng G&E 5 '50	72¾	71⅞	71⅞
23	N Eng G&E 5 '47	71⅞	71¾	71¾
32	N Eng Pow 5½ '54	88½	88	88⅛
6	NY Pow&L 4½ '67	105¼	105⅛	105⅛
2	NY St E&G 4½ '80	103	103	103
64	Noro AmL&P 5½ '56	90	89	89½
22	Nor State P 4½ '61	105	104¾	104¾
	O			
26	Ohio Edis 5 '60	106¼	106⅛	106¼
11	Okla G&E 5 '50	105	104⅞	104⅞
	P			
1	†Pac G&E 4½ '60F	107⅛	107⅛	107⅛
50	Pac P&L 5 '55	84¼	83	83
20	Pen Cen P&L 5½ '77	99⅞	99⅜	99⅞
24	Peo Gas L&C 6 '57C	102	101½	101½
9	Pub S N Ill 4½ '81F	100¼	100¼	100¼
110	Pug Sd P&L 5½ '49	89⅝	87½	88
32	Pug SdP&L 4½ '50D	80½	79½	80
	S			
32	Seattle Lt 5 '49	64¾	62¼	64¾
10	Shaw W&P 4½ '67A	100	99⅞	99⅞
11	S E P&L 6 2025 A	102⅞	101⅞	101⅞
5	So Ind Ry 4 '51	52	52	52
25	Stand G&E 6 '35	59½	58	58¼
79	Stand G&E 6 '51	56	54½	55
225	Stand P&L 6 '57	56	54½	55⅝
3	Superpwr Ill 4½ '68	104⅜	104⅜	104⅜
	T			
45	Tex El S 5 '60	99⅞	99⅝	99⅞
16	Tex P&L 5 '56	104⅜	104⅛	104⅜
5	Toledo Ed 5 '62	107	106⅞	106⅞
77	Twin CRT 5½ '52A	71½	69½	71
	U			
281	Un L&P 6 '75	67¾	65½	65½
63	Un L&Ry 5½ '52	84	82	82
	W			
2	Wash Gas Lt 5 '58	105½	105½	105½
5	West New Un 6 '44	34½	34	34½
41	West Pa 5 2030	98½	97⅝	97⅝
37	West Tex Ut 5 '57A	83½	82½	83
	FOREIGN BONDS.			
4	Ger C Mun 7 '47	28	28	28
4	Ger C Mun 6 '47	27¾	27¾	27¾
8	Russ 6½ N C '19	1½	1½	1½
5	Russ 5½ 1921	1½	1⅛	1⅛
10	Terni Elec 6½ '53	49½	46	46

†Officially listed on application by the corporation.

Other securities are admitted to dealing as "unlisted," on application of a regular member and approval by the listing committee and the board of governors.

XD—Ex dividend. EX—First sale since ex dividend date or dates. XR—Ex rights. (a) Plus extra or extras. (b) Including extra or extras. (d) Payable in scrip. (e) Paid last year. (f) Payable in stock. (g) Declared or paid so far this year. (h) Cash or stock. (k) Accumulated dividend paid this year. (m) Also extra cash or stock dividend paid since January 1. (ur) Under rule. (ww) With warrants. (xw) Without warrants.

Local Produce

(Prices paid shippers f. o. b. Washington.) By the United States Bureau of Agricultural Economics.

EGGS—Current receipts, 31@33; hennery whites, 35@38. Government graded and dated white eggs (including grading and marketing costs)—U. S. extras, large, 45; U. S. extras, mediums, 32; U. S. standards, large, 40.

LIVE POULTRY—Fowl, colored, heavy, 19@20; Leghorns, 14@15; roosters, 11@12. Spring chickens—Plymouth Rocks, 22@24; mixed colors, 19@21; Plymouth Rock broilers, under 2 pounds, 24@25. Spring turkeys—Young hens, 10 pounds and up, 25; young toms, 14 pounds and up, 23; No. 2, 18@20; old hens and old toms, 18@20. Guinea fowl—Young, 70@1.00 a pair.

Fruits.

APPLES—Bushels, Virginia, Staymans, U. S. No. 1 2¼-inch minimum, 60; 2½-inch minimum, 90@1.00; Delicious, U. S. No. 1, 2¼-inch minimum, 75; 2½-inch minimum, 1.00@1.10; Grimes, U. S. No. 1, 2¼-inch minimum, 60@65; 2½-inch minimum, 90@1.00; 2¾-inch minimum, 1.10@1.25; Jonathans, U. S. No. 1, 2¼-inch minimum, 50; 2½-inch minimum, 85@90; 2¾-inch minimum, 90@1.00; King Davids, U. S. No. 1, 2¼-inch minimum, 50; 2½-inch minimum, 75; 2¾-inch minimum, 85@90; Soys, U. S. No. 1, 2¾-inch minimum, 85@90; Spys, U. S. No. 1, 2¼-inch minimum, 50; 2½-inch minimum, 65; 2¾-inch minimum, 75@85; Yorks, U. S. No. 1, 2¼-inch minimum, 50; 2½-inch minimum, 65@75; 2¾-inch minimum, 75@80; Black Twigs, U. S. No. 1, 2¼-inch minimum, 50@60; 2½-inch minimum, 75@85; 2¾ to 3 inches, 90@1.00; Golden Delicious, U. S. No. 1, 2¼-inch minimum, 60; 2½-inch minimum, 85@90; 2¾-inch minimum, 1.00@1.15. Boxes—Virginia, Delicious and Staymans, combination extra fancy and fancy, 1.80@2.00; C grade, 1.35@1.50; Romes, combination extra fancy and fancy, 1.75; Paragon Winesaps, combination extra fancy and fancy, 1.65@1.90.

ORANGES—California, Valencias, 3.00@4.50; Florida, 2.50@3.50; poorer lower according to grade and size.

GRAPEFRUIT—Florida, boxes, 2.00@2.75, according to grade and size.

LEMONS—California, boxes, 5.00@7.00, according to grade and size.

CRABAPPLES—New Jersey, bushel baskets, 75@1.00.

AVOCADOS—Florida, boxes, 1.25@2.25.

CHESTNUTS—Italian, 8@9 pound.

PINEAPPLES—Cuba, crates Sugar Loaf, 3.50@5.00, according to size.

BEETS—Pennsylvania, bunched, 25.

COLLARDS—Virginia, bushel baskets, 35.

KALE—Virginia, bushel baskets, 35@40.

PARSNIPS—Pennsylvania, bushel baskets, 75.

TURNIP GREENS—Virginia, bushel baskets, 35@40.

TURNIPS — Maryland, bushel baskets, white, 40.

BRUSSELS SPROUTS—Long Island, 32-quart crates, 10c per quart, ordinary condition, 2.00@2.50 per crate.

GRAPES—California, lugs, white Malagas, 1.25; Ribiers, 1.25; Emperors, 1.50@1.75.

PEARS—Boxes, Washington, Boscs, 2.00@2.25; Anjous, 2.75; Oregon, Boscs, 2.00@2.50, according to condition.

Vegetables.

LIMA BEANS—Maryland, Eastern Shore, bushel hampers, fair condition, 2.75@3.00.

GREEN BEANS—Florida, bushel hampers, green flat type, 1.25@1.50, few higher, poorer 1.00.

PEPPERS — Florida, 1⅛-bushel crates, green fancy, 3.50, choice, 2.50.

EGGPLANT—Florida, 1⅛-bushel crates, 4.00@4.50, according to size.

SQUASH — Florida, bushel hampers, white, wrapped best, 2.00, fair condition 1.25@1.50; yellow, 2.50, few higher.

CUCUMBERS — Florida, bushel baskets fancy, 2.50@3.00, poorer lower.

MUSHROOMS—Maryland and Pennsylvania, 3-lb. baskets, 20@50; 1-lb. baskets, 15.

OKRA—Florida, bushel hampers, 1.00@1.50, according to condition.

CAULIFLOWER—New York, crates fresh arrivals, 75@85; few higher; holdovers, 25@50.

TOMATOES—California, lug boxes, ripes and turning wrapped 6x6 and larger, 2.25@2.50; poorer, 1.50.

BROCCOLI—Pennsylvania, crates, 50@1.00; California crates, 2.00@2.50.

SPINACH—Pennsylvania, bushel baskets, 40@50.

CABBAGE—Pennsylvania, bushel crates, Danish type, 65@75.

CELERY—New York, 2-3 crates, washed, 8 dozen, 2.25@2.50; California, half crates, washed, 3-4 dozen, mostly around 3.00.

LETTUCE—Western crates, Iceberg type California, 4.25@4.50; few higher; poorer, lower; Idaho, 5 dozen, 4.00@4.50; 6 dozen, 3.75.

ONIONS—Minnesota, 50-lb. sacks Yellows U. S. No. 1, 1.15@1.25; Idaho, 50-lb. sacks Valencias, U. S. No. 1, 1.25@1.40.

PEAS—California, bushel hampers, Telephones, 2.75@3.00.

POTATOES—100-lb. sacks Round Whites, U. S. No. 1; Pennsylvania, 1.75@1.90; Michigan, mostly around 1.75; New York, 1.60@1.75; New Jersey, 2.00@2.15; few, 2.25; fair condition, 1.75; Maine 100-lb. sacks Green Mountains, U. S. No. 1, 2.00@2.15; few, 2.25. Idaho, 100-lb. sacks, Russet Burbanks, 2.25.

QUINCE—California, boxes, large size, 1.75.

POMEGRANATE—California, boxes, 1.75.

CARROTS—Pennsylvania, bushel baskets, topped, washed, 75@85.

CRANBERRIES—Massachusetts, ¼-barrel box, Early varieties, 3.75@4.00.

(Quotations From Other Sources.)

BUTTER—One-pound prints (92 score), 32; tub, 31; 1-pound prints (90 score), 31; tub, 30; 1-pound prints (89 score), 30; tub, 29.

LIVE STOCK—Hogs, light, 9.00@9.25; medium, 9.00@9.25; heavy, 8.00@8.75; roughs, 5.00@7.00; pigs, 8.00@9.00; calves, 5.00@10.50; lambs, 6.00@9.00.

Prices by the United States Bureau of Agricultural Economics.

MEATS—Beef, 10¼@18; veal, 16@17; lamb, 17@18; pork loins, 23@25; hams, fresh, 23@24; smoked, 28@29; strip bacon, 33@35; lard, 18@19; compound, 13¼@14.

Baltimore Markets

Baltimore, Nov. 8 (AP) (U. S. Dept. of Agriculture). — CATTLE—Receipts, 100; nominally steady. Few low Cutter and Cutter cows, 3.50@4.25; few bulls, 4.50@6.00.

CALVES—Receipts, 75; steady. Few good to choice vealers, 11.00; common and medium, 7.00@10.00; grass calves, 5.00@8.50.

HOGS—Receipts, 350; steady to 10 higher. Good to choice, 150 to 200 pounds, 10.10@10.30; early top, 10.30; 120 to 140 pounds, 10.00@10.20; 210 to 250 pounds, 9.40@9.90.

SHEEP—Receipts, 750; unestablished; indications around steady. Better grade ewe and wether lambs held around 10.25 and above. Odd lots, common and medium, 6.50@9.50. Ewes scarce.

APPLES — Bushel baskets, Maryland, Pennsylvania, Virginia and West Virginia, U. S. No. 1, 2½-inch minimum Jonathans, 75@1.00; Yorks, 75@85; Smokehouse, 75@90; Northwestern Greenings, Winter Bananas and Wealthys, 65@75; Staymans, 85@90; Grimes, 75@85; Delicious, U. S. No. 1, 2¾-inch minimum, 1.15@1.25; 2½-inch minimum, 1.00@1.15; various fall varieties, ungraded, best, 50@60; poorer, 25@40. Boxes, Washington, Fancy, Delicious, medium to large size, 1.75@1.85.

CRANBERRIES—Massachusetts, ¼-barrel boxes, 3.50@4.50.

GRAPES—New York, 2-qt. baskets, Concords, 10@12.

GRAPEFRUIT—Florida boxes, U. S. No. 1, 2.25@2.75; U. S. No. 2, 2.00@2.25; ½-box bags, 75@90.

HONEYDEWS — Standard crates, all sizes, California, 1.75@2.25.

ORANGES—Florida, boxes, U. S. No. 1, 3.00@3.50; U. S. No. 2, 2.25@2.75; ½-box bags, 1.00@1.25.

BEANS—Virginia, bushel hampers, green round stringless, 75@1.00; Bountifuls, 25@50; Florida, bushel hampers, Bountifuls, 50@1.50; green rounds stringless, 75@1.25.

BEETS—Nearby, 2@3.

CABBAGE—New York, bushel baskets, round type, 25@30; bulk, per ton, 9.00@11.00; Danish, 35@40. Bushel baskets; nearby and Pennsylvania, various varieties, 25@35.

CAULIFLOWER—Long Island, standard crates, U. S. No. 1, 50@75; U. S. No. 2, 25@40.

CELERY—New York, 2-3 crates, 1.25@2.25.

CARROTS — California, lettuce crates, 2.00@3.00; New York, bushel baskets, washed, 60@75; nearby, 2@3½ per bunch.

LETTUCE — California, crates, Iceberg, 3.50@4.75.

ONIONS—Colorado, 50-lb. sacks, Valencias, U. S. No. 1, 1.25@1.30; New York, 50-lb. sacks, yellows, U. S. No. 1, 1.00@1.10.

PEAS—Western, bushel hampers, Telephones, 2.25@3.00.

PEPPERS—Nearby, ½-bushel hampers, 30@50; Eastern Shore Maryland, bushel hampers, 50@75.

POTATOES—Maine, 100-pound sacks, Mountains, U. S. 1s, 1.75@2.00; Pennsylvania and Maryland, 100-pound sacks, Round Whites, U. S. 1s, 1.50@1.60; ungraded, 1.35@1.40; Eastern Shore Virginia, 100-pound sacks Cobblers, U. S. 1s, 1.40@1.50; ungraded, 1.25@1.35; New York, 100-pound sacks, Round Whites, U. S. 1s, 1.50@1.65.

SWEET POTATOES—North Carolina, bushel baskets Jerseys, U. S. 1s, 60@75; ungraded, 45@50. Yellow Yams and Nancy Halls, U. S. 1s, 60@65; Eastern Shore Virginia, barrels, Jerseys, U. S. 1s, 1.10@1.25; Eastern Shore Maryland, bushel hampers, Jerseys, U. S. 1s, 60@75; ungraded, 45@50; nearby, ½-bushel hampers, 35@45.

TOMATOES—Nearby, ½-bushel hampers, ripes, ungraded, best, 40@60; poorer, 15@30; California, lugs, 2.00@2.50; wasty, 50@1.00.

EGGS—Market weak; current receipts, nearby, 33@34; Southern, 30@32; whites, large size, 38@40; mediums, 34@36.

Receipts—Butter, 1,955 tubs; eggs, 1,904 cases.

POULTRY—Broilers, as to size, Rocks, 22@23; mixed colors, 20@22; Leghorns, 18@20; fowl, Rocks, 21@23; mixed colors, 18@22; Leghorns, 13@17; roosters, 13@14; ducks, young Pekings, 15@17; Muscovy, 16@17; guineas, young, 2 pounds and over, 45@50 each; turkeys, young hens, 9 pounds and over, 26@27; smaller, 24@25; gobblers, 13 pounds and over, 24@25; smaller, 22@23; thin and crooked breasts, 18@20; old toms, 20@21.

Baltimore Grain Prices.

FLOUR—Receipts, 3,033 barrels, including 459 barrels by shipment. Market steady. Quotations for flour, barrels, in 98-pound cotton sacks, including tax are: Rye Flour, dark to white, 5.00@5.50; Winter Patent, 6.10@6.50; Hard Winter Patent, 7.35@7.60; Winter Straight, 5.65@5.90; Spring Straight, 7.35@7.60; Hard Winter Straight, 7.10@7.45; Spring Patent, 7.70@7.90.

WHEAT—Receipts, 2,118 bushels by car. Shipments from elevators, 9,801 bushels. Stock in elevators, 1,096,473 bushels.

Closing prices—No. 2, red winter, garlicky, spot domestic, 95¾; November, 95¾.

CORN—Receipts, 2,288 bushels by car. Shipments from elevators, 4,000 bushels. Stock in elevators, 131,091 bushels. No. 3 yellow corn (old), 87, nominal. Western billing at a premium over this price.

OATS—Receipts, 1,799 bushels by car. Shipments from elevators, 948 bushels. Stock in elevators, 25,214 bushels. No. 2 white oats, 41@46 per bushel, as to weight and location. Note—On all sales of oats to the local trade, excepting those on track, there is an additional charge of 1½ per bushel for storage and elevator which is paid by the buyer.

RYE—Receipts, 10,986 bushels by car. Shipments from elevators, 3,600 bushels. Stock in elevators, 134,923 bushels.

HAY—General market, dull. The stock of old hay is exhausted. Receipts of new crop is of poor quality and, therefore, the better grades are scarce. The poorer grades of hay are hard to sell and the market is irregular.

STRAW—Market quiet. Wheat straw, No. 1, per ton, 7.00@8.00; oat straws, 7.00@8.00.

MILL FEED—Receipts, 125 tons. Market steady on spot bran and middling. Spring bran, per ton, 100-pound sacks, 24.00@25.00; standard middling, 25.00@26.00.

BARLEY—Receipts, 1,261 bushels by car. Stock in elevators, 2,168 bushels.

Chicago Stocks.

(Furnished by W. B. Hibbs & Co.)

	Bid	Asked
Yellow Taxi	12½	13
Thompson	8	8⅛
Wahl	3⅝	4
Butler Brothers	8⅛	8¼
National Leather	1	1⅛
Swift	19¼	19⅜
Swift International	31	31¼
Libby, McNeil & Libby	8¾	8⅞
Midwest Oil	⅛	⅝
City Con com	⅛	¼
City Con pfd	⅛	¼
Edison	2½	
Public Service $100 par	96½	97¼
Public Service no par	52	53
Quaker com	52	53
Quaker pfd	137	139
Bendix	138	143
Borg Warner	27⅛	27⅜
Illinois Brick	61	61⅛
Great Lakes Dock & Dredge	7½	8
Conso com	27⅛	27⅞
Conso pfd	⅛	½
Electric Household	1	4⅛
McCord	18½	18⅞
Nat Gypsum	35	37
	39	39¾

Trading on Curb Sets 2-Year Record

New York, Nov. 8 (AP).—The curb market spurted sharply upward today under a heavy demand for utility stocks. Transfers soared to approximately 1,157,000 shares, the largest since July 21, 1933. This compares with 567,000 yesterday.

A heavy accumulation of overnight orders on power and light issues brought out such opening blocks as 110,000 Cities Service at 3⅛, up ½; 25,000 Electric Bond & Share at 18⅞, up 2⅜; 35,000 American Superpower at 2⅞, up ½.

Chicago Livestock.

Chicago, Nov. 8 (AP) (U. S. Dept. Agr.)—HOGS—Receipts, 9,000, including 3,000 direct; active; mostly 10 higher than Thursday's average; lightweights up more; top, 9.45; bulk, 180 to 280 lbs., 9.25@9.40; few 290 to 350 lbs., 9.00@9.30; most 140 to 160 lbs., 9.00@9.25; bulk sows 8.10@8.35.

CATTLE—Receipts, 3,000; calves, 500; no reliable outlet here for meager supply common and medium grade steers; neither killer nor stocker and feeder buyers interested; choice steers absent; general trade weak at decline; heifers about steady, but slow and uneven; grassy and warmed-up kinds selling slowly at 7.00 downward; best short fed heifers, 9.60; bulk lower-grade steers, 6.25@8.50; all cows weak, shade lower; bulls easy; vealers firm.

SHEEP—Receipts, 5,000; fat lambs uneven, strong to 25 higher, closing active and 15 to 25 up; sheep firm; feeding lambs scarce; good to choice natives and fed comeback lambs, 9.75@10.00; top paid by all interests; yearlings, 7.00@8.00; bulk of merely good quality at outside; slaughter ewes, 3.50@4.85.

New York Produce.

New York, Nov. 8 (AP).—EGGS—Receipts, 14,025; weaker. Mixed colors, special packs or selections from fresh receipts, 35@39; standards and commercial standards, 32@34; firsts, 29@30½; refrigerators, special packs, 24½@26; standards, 23¾@24; firsts, 23½; mediums, 22½@23; checks, 20. Other mixed colors unchanged. White eggs, resale of premium marks, 43½@44; nearby, special packs, including premiums, 40½@43; nearby and Midwestern hennery, exchange specials, 36@40; marked mediums, 28@30½; refrigerators, Pacific Coast, large, 30@32; nearby and Western, fancy, 27@30; Western, good to prime, 25½@26½. Other whites unchanged. Brown, nearby and Western, special packs, private sales from store, 36@41. Other browns unchanged.

LIVE POULTRY—Steady. By freight, turkeys, 19@25. Other freight grades unchanged. By express, chickens, 18@25; broilers, 15@25; turkeys, 19@25. Other express grades unchanged.

DRESSED POULTRY—Steady. Fresh, turkeys, 21@33. Frozen, turkeys, 19@26½. Other fresh and frozen grades unchanged.

BUTTER—Receipts, 8,178; firmer; creamery, higher than extra, 30¾@31½; extra, 92 score, 30½; firsts, 88-91 scores, 29@30¼; seconds, 84-87 scores, unquoted; centralized, 90 score, 29¾.

CHEESE—Receipts, 219,953; firm; prices unchanged.

SUGAR—Raw unchanged, with no sales reported. Spots were quoted at 3.50 and over-quota sugars at 3.25. In refined, prices were unchanged, with all refiners listing at 5.30, but the undertone was unsettled by the declines in the West, where some refiners were said to be accepting business at 4.90.

COFFEE—Spot, quiet; Rio No. 7, 6½; Santos No. 4, 8¼@8¾. Cost and freight offerings included Santos Bourbon 3s and 5s at 7.85@8.15. Rio futures closed barely steady; sales, 5,000; December, 4.76; May, 5.01 nominal; September, 5.21 nominal. Santos futures, steady; sales, 7,000; December, 7.81 nominal; March, 7.91 nominal; May, 7.96 nominal; July, 8.01 nominal; September, 8.06 nominal.

Foreign Markets.

By the Associated Press.

London—A cheerful tone was registered in the stock exchange today despite quieter trading. Recent favorites, industrials, gold mining stocks, and oil shares, eased on week-end profit taking, while gilt-edged securities were supported by investors. Trans-atlantic issues were active and firm. The market closed irregularly.

Paris—Trading was hesitant on the bourse today. Rentes moved irregularly while industrial and international issues showed little change and Young loan shares advanced. The closing was irregular.

Berlin—Prices on the boerse weakened today owing to lack of support. The closing was stagnant.

Boston Wool Market.

Boston, Nov. 8 (AP) (U. S. Dept. Agr.)—The Boston wool market showed a very strong tone and a good volume of sales in the finer grades. Almost any 64s and finer territory wools that can be combed brought 75 cents or more scoured basis in original bags and numerous lots on the short side of the French combing class sold at 76@77. Strictly combing staple fine original lots moved at 79@81. Strictly combing 58s, 60s, half-blood territory wools brought 77@81 scoured basis, most recent sales being at the high side of this range.

Dried Fruits Steady.

New York, Nov. 8 (AP).—Dried fruits steady, unchanged.

AUCTION SALES

MONDAY, NOVEMBER 18, 1935—
ADAM A. WESCHLER & SON, Auctioneers.

UNITED STATES MARSHAL'S SALE OF UNDIVIDED LEGAL INTEREST IN THE FOLLOWING REAL ESTATE.

By virtue of a writ of fieri facias issued out of the clerk's office of the Supreme Court of the District of Columbia and to me directed, I will sell at public auction, for cash, in front of the west entrance of the courthouse, on D street, between Fourth and Fifth streets northwest, Washington, D. C., at TWO O'CLOCK P. M., ON MONDAY, THE EIGHTEENTH DAY OF NOVEMBER, 1935, all the right, title and interest of the defendant in and to the following described real estate: The south 60 feet front on Seventh street west by a depth of 22 feet of original lot 1 in square 426, being known for purposes of assessment and taxation as lot 800 in said square, improved by premises No. 1000 to 1004 Seventh street northwest; also lot 16 in subdivision by Francis P. B. Sands, trustee, in square 426, as per plat recorded in book 11 at page 110 of the records of the office of the Surveyor of the District of Columbia, improved by premises No. 703 Mount Vernon place northwest, seized and levied upon as the property of the defendant, William H. Spignul, and sold to satisfy a judgment at law, No. 83272, in favor of Hannah M. Hoar.

JOHN B. COLPOYS,
United States Marshal in and for the District of Columbia.
P—oc21,28-no18incl.

TUESDAY, NOVEMBER 19, 1935—
THOS. J. OWEN & SON, & Auctioneers.
1431 Eye Street Northwest.

TRUSTEES' SALE OF TWO VALUABLE FRAME BUILDINGS BEING PREMISES NO. 4222 AND 4226 WISCONSIN AVENUE NORTHWEST, BEING SITUATED ON A LARGE LOT HAVING A FRONTAGE OF APPROXIMATELY 59 FEET ON WISCONSIN AVENUE BY DEPTH OF APPROXIMATELY 216 FEET; THE FRONT 100 FEET BEING ZONED FIRST COMMERCIAL AND THE REAR PORTION BEING ZONED RESIDENTIAL.

By virtue of a certain deed of trust duly recorded, in Liber No. 6792, folio 175 et seq., of the land records of the District of Columbia, and at the request of the party secured thereby, the undersigned trustees will sell, at public auction, in front of the premises on TUESDAY, THE NINETEENTH DAY OF NOVEMBER A. D. 1935, at FOUR O'CLOCK P. M., the following-described land and premises, situate in the District of Columbia, and designated as and being part of a tract of land called "Friendship," known as "Grasslands" and being part of lot 2 according to plat attached to partition deed between Benjamin F. Riley and Aquila Eld recorded in Liber R. M. H. 17, folio 62, of the Land Records of the District of Columbia, said part of lot 2 being described as follows: Beginning for the same at a point in the westerly line of Wisconsin avenue (120 feet wide), as widened by proceedings in District Court Case No. 1263 in the Supreme Court of the District of Columbia, intersected by the southerly line of said lot 2, said point of intersection being distant northerly 164.48 feet, more or less, from the intersection of said line of said avenue with the northerly line of Van Ness street, as shown on plat filed with District Court Case No. 1947 in the Supreme Court of the District of Columbia; thence along said line of Wisconsin avenue north 23 degrees 32 minutes 30 seconds west 59.20 feet more or less, to the southerly line of the part of said lot 2 conveyed to David J. Coleman by deed recorded in Liber 1603, folio 410, of the land records of said District; thence along said Coleman's southerly line, south 72 degrees 30 minutes west, 216.755 feet to the westerly line of said lot 2; thence along said westerly line, south 21 degrees 30 minutes east, 59.20 feet more or less, to the southwest corner of said lot; thence along the southerly line of said lot, north 72 degrees 30 minutes east, 216.755 feet, to the point of beginning.

NOTE: At the date hereof the above-described land is designated on the books of the Assessor of the District of Columbia, for taxation purposes, as lot 814 in square 1786. Subject to the right of redemption by the maker of the aforesaid deed of trust, her heirs or assigns, within a period of sixty days from the date of sale, not excluding Sundays and holidays, as provided in said deed of trust.

TERMS OF SALE: One-third of the purchase money to be paid in cash balance in two equal installments, payable in one and two years, with interest at five per centum per annum payable semiannually from day of sale, secured by first deed of trust upon the property sold, or all cash, at option of purchaser. A deposit of $500.00 will be required at time of sale. All conveyancing, recording, revenue stamps, etc., at cost of purchaser. Terms of sale to be complied with within ten days from expiration of redemption period, otherwise the trustees reserve the right to resell the property, at the risk and cost of defaulting purchaser, after five days' advertisement of such resale in some newspaper published in Washington, D. C.

CHARLES A. JONES,
PAUL J. PRIZZELL,
Trustees.
P—no7D&DSexSun

OFFICIAL NOTICES

ALCOHOLIC BEVERAGE CONTROL Board, Washington, D. C., November 8, 1935. Notice is hereby given that the following persons have applied for renewal of their licenses under the District of Columbia Alcoholic Beverage Control Act, that remonstrants are entitled to be heard before the granting of such licenses, and that hearing will be had on such applications for licenses on November 25, 1935, at 10 a. m., in Room 219, District Building: 44, T. A. Sears, Retailer's C, 1513 Benning Rd., N. E.; 100, Paul E. Hansen, Retailer's D, 105 Upshur St., N.W.; 324, Eugene F. Brinkley, William D. Redden and Ethel Daniels, T/A Brinkley's, Inc., Retailer's C, 533 8th St., S. E.; 411, Max Feistein, T/A Dave's, Retailer's D, 111 B St., S. E.; 412, Nicholas Kosmas, Retailer's C, 931 18th St., N. W.; 479, Avides Maranian, T/A Temple Market, Retailer's A, 1401 17th St., N.W.; 603, Joseph N. Edeson, T/A Convenient Store, Retailer's B, 1603 Montello Ave., N. E.; 908 Meyer Zlotnick, T/A Meyer's Grocery, Retailer's B, 1766 Fla. Ave., N. W.; 911 Giuseppe Arata, Retailer's B, 1425 North Capitol St.; 971, Frederick A. Meyer, T/A Family Delicatessen, Retailer's B, 101 15th St., S. E.; 996, Pete Gaggas & Pete Zaimes, T/A Victoria Market, Retailer's B, 2522 14th St. N. W.; 1180, James Puluhates, T/A Anacostia Lunch, Retailer's D, 1303 Good Hope Rd., S. E.; 1297, Charles E. Buete, T/A Little Dutch Tavern, Retailer's D, 1304 Pa. Ave., S. E.; 1427, Mae Frances Brinkley, T/A Square Deal Wine and Liquor Store, Retailer's A, 705 Eighth St., S. E.; 1437, Mabel Miller, T/A Geranium Market, Retailer's B, 7350 Ga. Ave., N. W.; 1487, Themistocles Pavlides, T/A Utah Restaurant, Retailer's D, 123 4th St., S. W.; 1498, Presto Lunch, Inc., Retailer's D, 517 9th St., N. W.; 1514, Arcade Cafeteria, Inc., Retailer's D, Nat'l Press Building, 14th and F St., N. W.; 1515, Press Cafeteria, Inc., Retailer's D, 818 14th St. N. W.; 1559, Papanicolas Bros., T/A Colonial Coffe Shop, Inc., Retailer's D, 832 20th St., N. W.; 1680, William A. Duke, Retailer's C, 1334 14th St., N. W.; 1719, Eston Nightingale, T/A Manhattan Tavern, Retailer's D, 1632 You St., N. W.; 1767, Andrew Nevros, T/A Independence Lunch, Retailer's D, 200-200½ 7th St., S. W.; 1929, Themistocles Pavlides, T/A Eckington Restaurant, Retailer's D, 1900 4th St. N. E.; 1959, James O'Connor, Retailer's B, 2160 California St., N. W.; 1965, Tiffany Delicatessen Co., Inc., Retailer's B, 1900 16th St., N. W.; 1975, Leo Colodny, Retailer's B, 2162 California St. N. W.; 2555, George H. Simon, Retailer's C, 3426 14th St., N. W.; 2841, Isadore Feldman, Retailer's B, 3400 O St., N. W.; 1994, Joseph Goldman, Retailer's B, 1259 K St., S. E.; 2255, Eugene Daly, Retailer's C, 1225 Wisconsin Ave., N. W.; 2348, Albert S. Tucker, T/A Tommie Tucker's Tavern, Retailer's D, 126 19th St., S. E.; 2629, John Joseph Creamer and James Sinclair du Fief, T/A White Cross Pharmacy, Retailer's A, 1319 H St., N. E.; 2800, Marvin A. Poole, T/A E & O Restaurant, Retailer's D, 1117 17th St. N. W.; 2954, Samuel Cohen, Retailer's B, 322 South Capitol St.; 2974, Benjamin Golovin, T/A Pig & Whistle Restaurant, Retailer's D, 1012 Vermont Ave., N. W. GEORGE W. OFFUTT, AGNES K. MASON, ISAAC GANS, Alcoholic Beverage Control Board. nov.8,15

ALCOHOLIC BEVERAGE CONTROL Board, Washington, D. C., November 8, 1935. Notice is hereby given that the following persons have applied for licenses under the District of Columbia alcoholic beverage control act, that remonstrants are entitled to be heard before the granting of such licenses, and that hearing will be had on such applications for licenses on November 25, 1935, at 9:30 a. m., in Room 219, District Building: 1320, Charles William Haller, Retailer's C, 206 7th St. S.W.; 2306, Al Golden, Retailer's A, 1544 8th St. N.W.; 2966, J. E. Rose, Inc., Retailer's C, 4439 Conn. Ave. NW.; 2999, Virginia Clark Abood, T/A Rialto Restaurant, Retailer's C, 702 9th St. N.W.; 3161, John Thomas Williams, T/A Virginia Grill Retailer's D, 235 G St. N.W. GEORGE W. OFFUTT, AGNES K. MASON, ISAAC GANS, Alcoholic Beverage Control Board. 8.15

ALCOHOLIC BEVERAGE CONTROL Board, Washington, D. C., November 1, 1935. Notice is hereby given that the following persons have applied for renewal of their licenses under the District of Columbia Alcoholic Beverage Control Act, that remonstrants are entitled to be heard before the granting of such licenses, and that hearing will be had on such applications for licenses on NOVEMBER 18, 1935, at 10 A. M., in Room 219, District Building: 204, National Capital Hotel Corporation, T/A Hotel Washington, Retailers C, 15th & Pa. Ave. N.W.; 233, Bene Barr, Retailer's B, 714 11th St. S.E.; 422, Angelos Jones and Louis Zis, T/A New Amsterdam Delicatessen, Retailer's D, 2800 14th St. N.W.; 455, Elias M. David, T/A David's Grill, Retailer's C, 1442 Pa. Ave. S.E.; 531, William H. Furr, T/A Meridian Delicatessen, Retailer's B, 3447 14th st. N.W.; 580, Joseph Sansalone, Retailer's B, 340 1st St. S.W.; 587, Israel Lisensky, T/A Economy Market, Retailer's B, 2400 Minnesota Ave. S.E.; 628, District Wine & Liquor Co., Inc., Retailer's A, 829 14th St. N.W.; 653, Kate Poor, Retailer's B, 900 F St. N.E.; 739, The Grenville Restaurant & Tap Room, Inc., Retailer's C, 1739 Conn. Ave. N.W.; 772, Leo Santos & Stephen Stamas, Retailer's D, 1118 13th St. N.W.; 1643, James C. Wing, T/A Liberty Cafe, Retailer's D, 1404 H St. N.E.; 1681, Schaeffer S. Bentley, T/A Green Parrot Cafe, Retailer's C, 1916 U St. N.W.; 1684, Abraham Gimble, Retailer's B, 250 11th St. N.E.; 1860, Frances Miller, Retailer's B, 450 Lamont St. N.W.; 2141, John Michaelson, T/A Stadium Liquor Shop, Retailer's A, 910 Fla. Ave. N.W.; 2267, Ida R. Bobb, Retailer's A, 1019 H St. N.E.; 2611, William Jewaler, Retailer's A, 1444 P St. N.W.; 2716, Myer Bane, Retailer's B, 697 3d St. N.E.; 2836, Samuel Feldman, Retailer's B, 963 14th St. N.W. GEORGE W. OFFUTT, AGNES K. MASON, ISAAC GANS, Alcoholic Beverage Control Board. 1.8

OFFICIAL NOTICES

(Continued.)

COMMISSIONERS OF THE DISTRICT OF Columbia, Washington, October 25, 1935. Notice. A public hearing having been held by the Commissioners of the District of Columbia on September 9, 1935, in the matter of closing certain streets hereinafter described, and the said Commissioners being satisfied as to the equity, justice and advisability of said closings, and that said closings are in the public interests and not detrimental to the interests of abutting owners, notice is hereby given that the said Commissioners have prepared the following order: Ordered, That pursuant to the provisions of Public Act No. 307, approved December 15, 1932, the street area as shown in green on plat filed in the office of the surveyor of the District of Columbia, and numbered as Map 1919, is hereby ordered CLOSED, same to take effect on and after NOVEMBER 30TH, 1935, the title to said land comprised in said area so closed to revert to the abutting property owners, as shown on said map; the said street areas hereby ordered closed being described as follows: Closing parts of 30th Street and 30th Place N.W., south of Garrison Street; closing part of 31st Street between Linnean Avenue and Garrison Street N.W.; closing 32d Street between Fessenden Street and Broad Branch Road N.W.; closing part of 34th Street N.W., south of Broad Branch Terrace; closing part of Linnean Avenue N.W., lying northwest of Ellicott Street; closing part of Fessenden Street N.W., west of 32d Street; closing Garrison Street between 30th and 32d Streets N.W.; and closing Broad Branch Terrace between 32d and 36th Streets N.W., the plat to be recorded providing for said street closings showing also the dedication of certain street area in lieu of the street area closed. Any and all parties interested must file objections to said closings in writing before the effective date of above order; otherwise said order shall become effective on NOVEMBER 30TH, 1935, as aforesaid, and said street area shall on and after said date become closed in accordance with the provisions of said Act. MELVIN C. HAZEN, GEORGE E. ALLEN, DAN I. SULTAN, Commissioners, D. C.

Business Directory

It will pay you to consult these reliable firms. They are specialists in their respective lines.

For information regarding advertising rates or services not listed in this column, call Miss Reed—National 4265.

BUILDING AND CONTRACTING.

Porches Incl.—Repairs from Basm't to Roof
FEDERAL HOUSING PLAN.
36 MONTHS TO PAY.
H. BERENTER.
3714 14th St. N.W. AD. 8855.

BUILD NOW
We will build to order on your lot a brick house, 6 rooms, large porch, full cellar, open fireplace for $4,850. Long term financing arranged; $32 per month.
THE ODRAC CORPORATION,
12th and Brentwood Rd. N.E. NO. 6081.

CARPET, RUG CLEANING

RUGS DOMESTIC 9x12—$3
SHAMPOO 8x10—$2.50
LUWIN CO., 1725 7TH ST. NO. 9160.

FLOOR SCRAPING

FLOORS sanded and finished, $4 to $12 per room. Floors dry cleaned—something new; spots removed, refinished and waxed. AT. 4459.

HOME REPAIRING

CAULKING, weatherstripping, repairing. Shipshape your home for the coming winter. Save money. Take care of those minor details now. For expert work, call DE WITT, MEt. 0095.

LEATHER GOODS

Trunks—Luggage—Saddlery—Harness.
All Leather Goods Repaired.
G. W. KING, JR.
511 11th St. N.W. NA. 4242.

MOVING, TRUCKING, STORAGE.

LOCAL and Long-Distance Hauling by Reliable Men at Reasonable Prices. Smith's Storage & Transfer Co., Inc. 1313 U St. N.W. NO. 3343.

PAINTING, PAPERING, DECORATING.

PAPERHANGING AND PAINTING. Rel., white mechanics, satisfaction. CO. 9030.

A. B. C. DECORATING CO.
Painting, paperhanging, floor sanding and scraping by expert men. Terms can be arranged. 202 Washington ave., Riverdale, Md. Ph. GR. 1714 after 7 p. m.

PAINTING Papering, roofing, general repairing; guar.; reas.
M. L. SMITH, 1724 Webster nw. AD. 7108.

PAPERING—PAINTING
OLD CONTRACTING CO.
ME. 2240.—EMerson 8193.

PIANO TUNING

WILLIAM WOOLLEY—Piano, organ tuner, repairer. 1111 N St. N.W. PO. 4876.

RADIO SERVICE.

RADIO TROUBLE? JUST CALL Austin-Gibson Day and Night Service. Call WEst 2378. 2031 K St. N.W.

50c Service Calls. 90 Days Guarantee. AT. 3958 or AT. 1677.

RADIO SAM. GE. 6241

RADIO SERVICE Linc. 3735

ROOFING

Certain-teed
Roofs that can "take it" they're MILLERIZED
FEDERAL HOUSING FINANCE PLAN
ROOFING-SIDING
New Brick-tex Sidewalls Installed in Three Days
THE GENERAL CONTRACTING CO INC.
925 N.Y. AVE. N.W. • DI. 3373

UPHOLSTERY CLEANING

UPHOLSTERED FURNITURE CLEANED. Low Prices This Month. Wilbur, NO. 2191.

VACUUM CLEANERS

Vacuum Cleaners Repaired
We repair any make vacuum cleaner for $1 (Parts extra; very reasonable). All makes repaired and rebuilt. Free delivery. ELECTRICAL APPLIANCE SERVICE CO. 602 F St. N.W. National 6085

LOST 1

BILLFOLD—Man's, containing large sum of money, identification cards, etc., in or vicinity Piggly Wiggly, at Wsc. ave. and Wilson lane, Bethesda. Liberal reward. Phone BRadley 226-M.

GLASSES—Bone rim; br. case; Conn. ave. and M st., Wed. eve. Reward. AT. 5148.

GOLD MESH BAG with small green stone setting; initials M. P. inside. Liberal reward. 2101 Foxall road. CLeveland 7518

HANDBAG—Ladies, blue, in Chevy Chase, D. C. Pinder may keep money. Please return other contents. EM. 8496.

NECKLACE—On Potomac Park Golf Course B, Nov. 6th. Liberal reward in addition to money with necklace. Phone EMerson 7613.

PERSONALS 3

AGED AND incurables; board care; $25 per month up; private home. Write Dr. J. J. Trimble, Waterbury, Md.

CHAMBERS CO.
Complete Funeral as Low as $75.

HEMORRHOIDS (piles) eradicated by my own methods; results effective for a lifetime or money back; write for booklet; no drugs or surgery. DR. SOMMERWERCK, 1365 Columbia road. AD. 0388.

PRIVATE CONFIDENTIAL, secret investigation by agent experienced here and abroad. Phone WIsconsin 2630.

The Washington Post
CLASSIFIED ADVERTISING
LOCAL RATES.

For Washington and Points Within 50 Miles of the District of Columbia.

The following rates are for consecutive insertions:

1 time....18c per line.
3 times...16c per line.
5 times...14c per line.
7 times...12c per line.
30 times...11c per line.

Classified Display 3c per line additional.

The one-time rate applies on skip ads or irregular insertions.

OUT-OF-TOWN RATES.

Ads from points more than 50 miles from the District of Columbia are: 1 time 20c per line; 3 times, 18c per line; 7 times, within 30 days, 16c per line; 30 times, within 60 days, 15c per line. Classified Display 2c per line additional.

Kindly estimate 5½ average words to a line.

Rates for special classification and yearly contracts furnished upon request.

The Washington Post reserves the right to edit, revise or reject any classified advertising.

Misclassification of ads not permitted.

Situation Wanted ads are cash with order.

The Washington Post will not be responsible for more than one incorrect insertion on any order.

Kill Orders or Corrections before insertions (excepting Death Notices) can not be made unless ordered before 6 p. m. any day.

The Washington Post strives at all times to prevent insertion of fraudulent or misleading advertisements.

Information concerning any ad that proves misleading or fraudulent will be appreciated.

Phone NATIONAL 4200
Ask For An Ad-Writer

PERSONALS 3

(Continued.)

WANTED—Would like to communicate with some aged person who would want good home in private family. Address P. O. Box 247, New Market, Va.

CHAMBERS CO.
One of the Largest Undertakers in the World

RUGS Made to order from your old rugs, carpets and woolen rags. Samples shown at your home. Southern Rug Co., NOrth 3448.

ENTERTAINMENT 7

A FEW DATES open at beautiful nearby country club for your dances, dinner dances, banquets and stag parties. Call Miss Connerly, Bradley 652.

MOTOR TRAVEL 10

MIAMI, Los Angeles, Western points; private cars, share expense plan. Reliable Travel Bureau, 14th & L nw. MEt. 7411.

HELP WANTED—FEMALE 11

ACCOUNTANT-stenographer—experienced; 25 to 35; knowledge hotel business pref. Call afternoons with written application and refs. Hotel Ebbitt, 10th and H nw.

LADY—Young, with portrait studio experience, good education; neat appearance and sales ability. Apply at once Warner Studios, Room 302, 1317 F st. nw.

LADY — Intelligent. Healthful, pleasant work, paying immediate income. Not house to house. Apply 9 to 12. REAL SILK HOSIERY MILLS, Chandler Bldg.

MAID, experienced, white, for general housework and help care for year-old baby; must have refs. Box 82, Washington Post.

WAITRESS—Experienced. Apply 809 H st. ne.

WANTED—12 LADIES OR GIRLS TO ASSIST MANAGER IN ADVERTISING CAMPAIGN. GUARANTEED SALARY $15 PER WEEK, BONUS. APPLY MR. MORRIS, LOBBY HOUSTON HOTEL, 9-12 A. M. ONLY.

HELP WANTED—MALE 12

BARBER (white), American, for Saturday, commission. 2628 Bladensburg rd. ne.

BARBER, for Saturday, $5 guarantee with commission. 2106 Pa. Ave. N.W.

BARBER—First class, for Friday and Saturday; and bootblack. 646 H st. ne.

BARBER WANTED AT ONCE. 1329 H st. ne.

MAN—For electric appliance store; sales experience valuable, but not absolutely necessary; must be satisfied to earn $20-$30 per week to start. Apply 724 11th st. nw., 9:30 to 11:30 a. m., ONLY.

TWO married men with cars to act as crew managers, salary guaranteed. Apply Mr. Morris, room 212 Houston Hotel.

WANTED good barber, sober man. $18.00 guarantee. Mitchell's Barber Shop, East Falls Church, Va.

WORLD WAR VETERANS—Three more, single, free to travel with group of veterans doing special circulation work. Experience unnecessary; $25 and better weekly commissions, plus bonus, to willing workers. Apply with discharge Mr. Thompson, Hotel LaFayette.

YOUNG MEN (2)—Clean cut, ambitious, over 21 for steady employment with good starting pay. Excellent opportunity for advancement. See employment manager, Room 205, 1427 Eye st. nw.

2 BOOTBLACKS, good pay, tips. 1705 Pa. Ave. N.W.

YOUNG MEN
Sixteen years of age or over, with bicycles, wanted at once for messenger work. Permanent employment with good pay; a few may work after school hours. Apply 1317 New York ave. nw. Mr. Schryver.

WOODWARD & LOTHROP desires the services of experienced weatherstrippers. Apply Employment Office, ninth floor.

DIAMOND CAB STUDENT INSTRUCTION FOR TAXICAB IDENTIFICATION CARDS —NO FEE. ON BEHALF OF THE MEMBERS OF THE I. T. O. A., INC. SEE MR. SMITH, INSTRUCTOR, 1735 14th ST. NW., 9 A.M. to 5 P.M.

SITUATIONS—FEMALE 16

COLORED WOMAN desires day's work of any kind. LI. 8139-J.

MINISTER'S wife, higher education, artistic ability, culture, desires work as apartment mgr., interior dec., window dresser, discriminating shopper, tutor, decorator for weddings. Box 85, Wash. Post.

REFINED LADY—Resident manager, apt. house; small salary. SHep. 3006-M.

SETTLED, colored, reliable, wants work as cook or gen. houseworker. LInc. 4474.

SITUATIONS—MALE 17

POSITION WITH LAW FIRM—Studied in N. Y., Phila., Wash. Active in Camden law office. A. B., LL. B. Member of D. C. bar; excellent references. Washington Post. Box 81.

INSTRUCTION 19

COMPTOMETER-TYPIST — Secretarial-bookkeeping course easily mastered. The Government uses thousands of comptometer-calculating machine operators. Boyd's, 1333 F st. NAt. 2338.

COURT REPORTING CLASSES—Special evening sessions. For information tele. NAt. 4717. Poteet's Business College.

Post Classified Ads—National 4200.

INSTRUCTION 19

(Continued.)

Learn to fly, $5 lesson. Beacon Fly. Sch'l., Beacon Field, Va. "Marvin." Alex. 13-F-5.

BUSINESS OPPORTUNITIES 23

CLEANING and pressing shop, in nice residential section; 5-year lease at $10 month; must sacrifice because of ill health. 132 W. Peyton ave., Alexandria, Va. or call Alex. 2377-W.

GROCERY-MEAT STORE for sale; 5-room apt.; 4-car garage; entire property for sale; selling on account of old age. J. S. Owens, 510 G st. se.

RESTAURANT—$60 daily business. All new fixtures. Rent only $90 with apt., $3,500.

ROOMING HOUSE—Very desirable 10-room house. Best N.W. section. Rent only $70. Good income. $900.

RESTAURANT—$700 wkly business. Rent, $100, with good lease. $3,500. Half cash. R. M. De Shazo, 1123 14th St. N.W. NA. 5520.

ROOMING HOUSE—7 rms., rents for $50. Partly furnished for $250. Fine heating plant and good income. LI. 3143

WANTED—10 men with small half-ton trucks; good oppor. Rr. 516 8th st. sw.

WIDOW LADY from Ohio wishes to buy rooming house where she can make living. Will deal direct with owner only. Box 166, Washington Post.

ROOMING HOUSES

Mass ave. nw., 6 rms.	Price, $250
Eye st. nw., 7 rms., heat free	Price, $350
17th st. nw., 10 rms.	Price, $450
K st. nw., 12 rms.	Price, $650
10th st. nw., 14 rms.	Price, $850

Terms to Responsible Parties.
See Mr. Fern.
9½ Randolph pl. ne. NOrth 5374.

TURNER-KAY
BOARDING HOUSE
$800. Monthly income, $270. Rent, $52.50 Terms.

ROOMING HOUSES
$1,100 cash. 16 rms., 3 baths. Rent, $105
$1,200. 13 rms. Rent, $65. Easy terms.
$1,250. 12 rooms. Rent, $85 Terms can be arranged.
1410 H St. N.W.—Turner-Kay—DI. 4846.

MONEY TO LOAN 26

ADVANCES on diamonds, watches, jewelry and silverware, etc.; loans $200 and over. 2%; all tickets good one year. Horning's Loan Office, opposite Wash. Airport.

ON diamonds, watches, jewelry, silverware, etc.; no adv. arrangements neces.; lowest int. rates. Rosslyn Co., Rosslyn, Va.

REAL ESTATE LOANS 27

MONEY TO LOAN ON
D. C. IMPROVED REAL ESTATE.
A. C. HOUGHTON & CO., Realtors.
909 15th St. N.W. DIst. 7536.

Real Estate Dwelling Loans.
Insurance in all branches.
GEO. F. HANE, INC.
1422 F st. nw. NAt. 3964.

ROOMS—FURNISHED 30

AN ATTRACTIVE rm. with running water for a gentleman. $20 mo. Private home. Excellent location. 2914 18th st. nw.

APT. 402, 676 4th st. ne.—Nr. Navy Yd. & G. P. O.; twin bedrm., priv. entr.; gentleman; $5; two, $6. AT. 1194-W bef. 4 p.m.

ARIZONA HOTEL—310 C st. nw. One block off Pa. ave.; neatly furnished rms.; lobby; 3 baths on each floor; shower baths; continuous hot water; $3.50 week up; transients, 75c to $1.

B ST. NE., 509—Exceptionally large, well-furnished room, semiprivate bath; business adults; $20 mo. AT. 0844.

B ST. SE., 1811—Clean, warm rm.; kitchen privileges. AT. 1724-W.

BELMONT RD. NW., 1918 (bet. 19th and 20th)—Large, attractive room; fireplace, bath, shower; lovely res. sec. DE. 0065.

CHEVY CHASE—Living rm. and bedrm., private bath; priv. home; gar. CL. 3923.

CLEVELAND PK.—3720 Yuma st. nw. Large, clean, comf. rm., next b., shower; gentleman; nr. bus., cars. CL. 4551.

COL. RD. NW., 2013—Large room, private bath or single room. DEcatur 1249.

COLUMBIA RD. NW., 1485—Large attractive double room. Also single room. All modern improvements. COl. 7906.

CONN. AVE AND K—Attrac. rm. in large apt.; gentleman only. Refs. DIs. 4620.

CORNER house near Rock Creek Park (bus passes door). Attractive outside rm. adj. porch; bath shower; gentleman; garage; private family; references. AD. 9030.

CORTLAND (Apt. 408)—1760 Euclid st. nw. Attractive room for business woman. Home privileges. COlumbia 7702.

DETACHED HOME—1333 Jefferson st. nw. Large, comfortable rm. adj. b., shower. Gentleman; nr. cars and bus. GE. 9411.

DUPONT CIRCLE—Studio-fireplace; maid serv.; refined gentlemen. NO. 2702-J.

EVERETT HOTEL—1730 H st. nw. Rooms, with running water, $1.25 and up; 4 blks. shopping center and Govt. offices.

EXCEPTIONALLY beautiful studio rooms; open fireplace; exclusive convenient nw. section; $35 and $55 mo. NO. 5564.

EXCLUSIVE CONN. AVE. apt. (downtown). Lovely rm., priv. bath; bus. or profess. gentleman. DEc. 0615-R aft. 6 p. m.

EXCLUSIVE (3321 16th st. nw.)—Beautiful spacious front room; private bath; private home; maid service; unlim. phone; $50 mo; convenient to cars, bus.

FOXHALL VILLAGE—Beautiful room, private shower; priv. home; $30. EM. 4048.

GEORGETOWN (1622 34th st.)—Large, comf. frt. rm. (5 wind.), 2 beds; ref. home. Gentlemen. Conv. trans. WE. 3127-J.

GIRARD ST. NW., 1345—Front room for two, twin beds. ADams 3992.

IOWA AVE. NW., 4501 (Petworth)—Large corner bed-living room and sleep. pch.; private home; a. m. i.; meals optl.; excel. transp. Call GE. 0682 after 1 p. m.

IRVING ST. NW., 1319—Attractive, clean, single room, next to bath, 2d floor; $15; employed gentleman. COl. 6724.

K ST. NW., 1424 (apt 51)—Nicely furnished front room. Gentlemen only.

L ST. NW., 1322—Large st fl. l. h. k. rm. with kit., gas range, running wat.; reas.; also l. h. k. and sleep. rm., $6 week up.

LAMONT ST. NW., 1700—Large double, well furnished warm rm. Owner's home. Refined, convenient location, reasonable.

LANIER PL. NW., 1714 (nr. 18th and Col. rd.)—Front rm., twin beds, bath, shower. Private home; gentlemen. COl. 0900.

LINCOLN RD. NE., 1609—Convenient attractive location, priv. home of 2 adults; comf. rm. next b., for gent.; $3.50 wk.

LOGAN HOTEL—13th st. at Logan Circle. Rooms, with running water, $1.25 up; with bath, $1.50 up; reasonable weekly rates; walking distance. NOrth 2000.

LOVELY RESIDENTIAL section nr. Am. Univ. New private home. Large front rm., private shower and bath. Private phone. 1 or 2 adults. CL. 7431.

MD. AVE. N.E., 319—Attractive large double room or bedroom and kitchenette. Private home. Reasonable. AT. 4957-W.

MASS. AVE. NW., 1230—Large front room, warm, comfortable; twin beds; near bath. Reasonable.

MASS. AVE., N.W., 1229—Nicely furnished large double room next bath. All modern improvements. Reasonable.

MONROE ST. NW., 1654—Attractive, large room for one or two; adj. bath; Southern exposure; gentlemen pref.; conv. to bus and cars; reas. Inspect. after 5 p. m.

MONROE ST. NW., 1638—Nice, large front room; $20; gentleman. COl. 6981-W.

MT. PLEASANT ST. NW., 3110—Bed-living room; especially attractive and homelike; l.h.k. and run. water; adults.

MT. PLEASANT ST. NW., 3108—1 large front room near bath. Employed ladies preferred. COl. 2121.

NEAR CONN. AVE. (3016 Rodman st. nw.) —Nice room, next bath; front rm. with private bath; furn.; for two; employed.

O ST. NW., 1213—Walking distance downtown; cheerful, clean rm., l. h. k., $5.50 wk. Also single rm., $3 wk. Settled adults.

OFF 14TH ST. (1358 Newton nw.)—Single rm., nr. b.; priv. home; $14. AD. 0929.

OFF 14TH ST., 1310 Spring rd. nw.—Single room, nr. bath; reasonable. COl. 4888-R.

ONTARIO RD. NW., 2510—2 l. h. k. rms., kitchen; running water; near bath. Employed adults. COl. 4675.

Q ST. NW., 1727—Large, warm double-sized rm.; employed, refined young lady; modern convs. Call a. m. or aft. 5 p. m.

THE WESTMINSTER (1607 17th st. nw., Lovely warm single rooms; newly decorated; some with running water; near bath; elevator service; $5 and $6 weekly.

Post Classified Ads—National 4200.

ROOMS—FURNISHED 30

(Continued.)

VERMONT AVE. NW., 1232—Attractive single room for gentleman. Reasonable.

12TH ST. NW., 1242—Front rooms, $4 and $4.50 wk.; near bath; neat, clean.

12TH ST. N.W., 616—Single and double rm. (twin beds). Mrs. Jones.

13TH ST. NW., 3626—Large attractive front room; all modern improvements; $20 month; private home.

16TH ST. N.W., 4224—Army officer's widow has double room, private bath, shower; also single room; breakfast served.

16TH ST. NW., 3360—Desirable newly furn. single, $16.50 mo.; twin beds, $14 ea.; nr. transp.; home priv. COl. 1779-J.

1446 IRVING ST. N.W.—Attractive room, young bus. woman, $18 mo. COl. 0662.

2214 DOUGLAS ST. NE.—Desirable room in private home in Langdon; all modern conveniences, including gas heat. Phone POtomac 3180-J.

MERRILL MANSIONS.
1361 Fairmont st. nw. Clean, attractive, sunny room, with or without l. h. k.

HOTEL INN 608 9th st. $1-$1.50 per day; $6 up wkly.

AVAILABLE.
Large exceptionally well-furn. rms. in exclusive conv. N. W. section. Private and semiprivate baths; reception hall. Ladies. Unlim. phone. Also basement rm. nr. bath for gentlemen. 1624 18th st. nw.

SENATE HOTEL
101 D ST. N.E.
Under new management. Attractive rooms, $5 week up. Transients, $1 day up.

THE PORTLAND HOTEL
14TH AND THOMAS CIRCLE.
Single, $7 up. Double, $10 up.

ROOMS and Apts. to Share 32A

LADY will share 2-room kit. and bath apt., conveniently located, near Mt. Pleasant car; everything furnished; $22.50 monthly. 2544 17th st. nw. Apt. 41.

SUBURBAN ROOMS 33

PRIVATE FAMILY offers room with private bath to business couple; a. m. i.; meals optional; 3 mi. Dist. line. Also new bungalow, $40, Route 29, adjoining model home. Burnt Mills Hills, Md. Phone Silver Spring 273-M.

CLOSE to 16th st. bus., Woodside Pk., Md. New home, large bright rm., $15; gentleman. 615 Highland drive. SH. 3295.

ROOM and BOARD 34

A BOARDING club downtown; excellent for Govt. clerks and business people; also table board. 1124 12th st. nw.

DOWNTOWN (518 10th st. nw.)—Attractive, clean rooms, excellent meals, served all hours. Bill of fare reas. MEt. 9000.

DOWNTOWN 1326 Vt. Ave.—Attrac. warm, single, double rms.; excel. meals; $25 up.

DOWNTOWN—1215 Vermont ave. nw. (Thomas Circle)—Attractive, newly furnished rooms; good meals; reasonable.

K ST. NW., 1333—Adj. Hamilton Hotel. Convenient walking distance. Cont. hot water in room; excel. meals. Reas.

KILBOURNE PL. NW.—South rm. bay wind.; 2nd fl.; wholesome meals well cooked and served; home comf. COl. 9658.

M ST. NW., 1418—Attractive double room; twin beds; running water. Excellent meals. Reasonable. MEt. 1895.

MASS. AVE. (1309 17th st. nw.)—Attractive single or double room, 2d fl.; twin beds; walk. distance; table board; reas.

PARK PL. NW., 3230—Attractive single or double front room; Kosher meals; very reasonable. Phone ADams 2576.

R ST. NW., 1812—Ideal home for young people; vac. for lady; well prep. meals. NOrth 3244.

"RED BRIER INN," 103 C st. se.—Attractively furn. single, double rooms, 1 with running water; very reasonably priced. Opposite old House Off. Bldg. AT. 3711.

WYOMING AVE. NW., 2142—Double rm., next bath; 2 meals.

WANTED—ROOMS—BOARD 43

ROOM, unfurnished, light housekeeping, by employed woman. Box 80. Wash. Post.

MOVING and STORAGE 44

ANDERSON VAN SERVICE—11th and N. Y. ave. NA. 7670. Long dist.; spec. rates N. Y., Boston, Chicago, St. Louis, Fla.

MOVING—LOCAL, LONG DISTANCE; STORAGE AT SPECIAL RATES. CHEVY CH. TRANS. & STOR. CO., WIS. 3010.

TO BOOST OUR SERVICE—Special rates now. Hutchison Bros. WEst 2500.

APARTMENTS—Furnished 45

BROADMOOR APTS 322—Sublet 5 lg. rms., kit. and bath; furn. by owner. Nov. 15 to Dec. 31; $225 per mo. CL. 6900.

DOWNTOWN (1104 6th st. nw.)—2 rms., kit., bath, porch, sink, running water, elect., phone, gas range; 2d floor; reas.

FULTON ST. NW., 2 rms., kit., bath, $55. A. D. CRUMBAUGH (Realtor). CL. 1-3-6-4.

FURNISHED and unfurnished apts. and houses. 927 15th st. nw., Room 307. NAtional 8717. S. G. Self.

MINN. AVE. NE., 1621—3 rms., kit., nicely furn.; 1st fl.; gas, elec.; adults. AT. 1553-J.

MINN. AVE. NE., 1621—3 rms. and kit., 1st fl., heat, gas & elec.; adults. AT. 1553-J.

STONELEIGH COURTS—Conn. ave., Apt. 410-A. 2 rooms, kitchenette and bath; short term lease if desired. NAt. 2266.

WISCONSIN AVE. NW., 6208—Attractive 2 rooms, kitchen and bath; completely furn., including gas, heat, electricity.

THE HIGHLANDS.
1914 Conn. Ave.
Double living room, 2 bedrooms, kitchen and bath. Attractively furnished. Gas and elec. included in rent. 24-hr. switchboard, elevator service, dining room building. $150.
LINKINS CO.
1733 De Sales St. DIst. 3522.

Francis Scott Key, Apt. Hotel
20th and F sts. nw. 1 room, kit., bath; completely furn., linens, silver; Frigidaire; day, week, month. NAtional 5425.

THE BROADMOOR,
3601 CONN. AVE.
A few very attractive and newly decorated housekeeping suites are now available.
COMPLETE HOTEL SERVICE.
Phone CLeveland 6900.

APARTMENTS—Unfurnished 47

BROOKLAND—Entire 1st floor, private entrance, oil heat, Spanish gardens and terraces; no children; $60. NO. 3987.

ROYAL ARMS (3121 16th St. NW.)—Four rooms, kitchen, bath and porch, $92.50; refrigeration; elevator. Resident manager. COlumbia 8837.

SPECIAL FREE MOVING to storage; local moving, 3 rooms, $5 up; 6 rooms, $10 up; piano or Frig. extra; part loads wanted, half price, Detroit, Pittsburgh, Boston, N. Y., way points. COl. 6639.

UNUSUALLY attractive bright front apt. Living room, dining room, pullman kitchen, large bedroom and roomy bath, newly redecorated.
EVANSTON 3427 13th St. N.W.

15 DECATUR ST., Cottage City, Md.—2 rooms, kitchen, private bath, garage, phone, frigid.; heat, elec., gas included; conv. transp.; reasonable. GR. 2649.

Several Large Apartments Available.
RANDALL H. HAGNER & CO., INC.
1321 Conn. Ave. N.W. DEcatur 3600.

3519 13TH ST. N.W.
3 rooms, kitchen, bath, electric refrig.
BRODIE & COLBERT, INC.
1707 Eye St. N.W. NAt. 8875.

APARTMENTS.
AMERICAN SECURITY & TRUST CO.
15th and Pa. Ave. N.W. NAtional 4815.

6645 GEORGIA AVE. NW.
Two rooms, kitchen and bath......$50.00
Electric refrigeration on house current.
H. G. SMITHY CO.
811 15th St. NW. NAtional 5903.

2900 CONN. AVE. NW.
4 rooms, kitchen and 2 baths, 3 exposures $110.00
Electric Refrigeration, Elevator and Switchboard Service.
H. G. SMITHY CO.
811 15th St. NW. NAtional 5903.

Post Classified Ads—National 4200.

OFFICES for RENT 50

OTIS BUILDING (810 18th st. nw.)—One to 5 rooms available, $40 mo.; modern.
J. C. WEEDON CO.
1727 K St. N.W. MEt. 3011.

NEAR 17TH AND PA. AVE.
2nd floor—1,365 sq. feet—reas. priced.
WAGGAMAN-BRAWNER REALTY CORP.
1700 Eye St. NW. ME. 3860.

BUSINESS PROPERTY—Rent 52

AUTO REPAIR SHOP, in excellent condition, conveniently located. Apply at 2138 Eye st. nw.
CHARLES L. NORRIS.
2138 Pa. ave. nw. WEst 0480

HOUSES—Rent—Furnished 54

MADISON ST. NW., 308—7 bedroom house and two baths; nicely furnished. No children. Phone GE. 2490.

$150—CHEVY CHASE, MD.
4 bedrooms, sleeping porch, 2 baths; oil heat; built-in gar.; a lovely furn. home.
FRANK S. PHILLIPS. DIST. 1411.

Furnished or Unfurnished 55

HOUSES—RENT AND FOR SALE.
APARTMENTS—FURN. OR UNFURN., IN CONVENIENT LOCATIONS.
MRS. HUTCHINSON, ADAMS 1706.

HOUSES—Rent—Unfurnished 56

BRANDYWINE ST. NW., 4310—Vacant 6-r., b., corner brick; hwd. floors, large attic; 3 pch. lot 40x112; $75 mo. Sell $500 cash. D. H. JOHNSON CO., 941 N. Y. Ave. N.W.

CHEVY CHASE, D. C.—Very attractive 6 rooms, bath, brick, near schools and bus; also 8 rooms, 2 baths, shaded lot; same locality, also bungalow, 5 rooms, bath, nearby Md., $40. Fulton R. Gordon, 1427 Eye st. nw. District 5230, Evenings, COlumbia 5337.

CONDUIT RD.—Det., 6 rms., bath, h.-w.h., a. m. i., $48. Available Nov. 15. A. D. CRUMBAUGH (realtor) CLe. 1-3-6-4.

FOXALL—Overlooking Government park. New-house condition; six rooms, double screened porches; electric refrigerator; garage. Inquire at 1541 44th st. nw
WAVERLY TAYLOR, INC.

SEMIDETACHED—6 rooms; elec. refrig.; garage; gas heat. 4104 Jenifer st. nw.

$115—GEORGETOWN ROOMING HOUSE. 10 rooms, 2 baths, oil heat; reconditioned throughout.
FRANK S. PHILLIPS. DIST. 1411.

4610 Ch. Ch blvd., det. 8-rm., 2 b. $115
720 Tewksbury pl., 6 rms., bath, gar. $60
1230 Perry st. ne., 6 rms., h.-w. h. ...$55
DIXIE REALTY COMPANY.
1417 L st. nw. NAt. 8880.

103 R ST. N.E.
6 rooms, 1 bath; 2 enclosed sleeping porches; h.-w. h.; $75.
BRODIE & COLBERT, INC.
1707 Eye St. N.W. NAt. 8875.

644 PARK ROAD N.W.
5 rooms, bath, hot-water heat and electricity. Rent, $45.00 per month.
A. S. GARDINER.
1510 K St. N.W. NAtional 0334.

235 CROMWELL TER. N.E.
6 rooms, brick, good condition, rear screened porches. Bryant gas furnace, new electric refrigerator, built-in garage, fine neighborhood. Owner will redecorate bedrooms to suit tenant. Available immediately for year's lease; $55. (Go out Rhode Island ave to 3rd st. ne., turn north, 4 blocks).
DONALD L. LUXFORD.
335 Investment Bldg. ME. 3734.

SUBURBAN for RENT 58

ATTRACTIVE HOME — Detached, nine room dutch colonial, a. m. i.; convenient to Washington; located in community of cultured people; lawns, gardens, 2 garages. Box 161, Washington Post.

BALLSTON, VA.—7 rooms, 1 bath; h.-w. h.; $55.
BRODIE & COLBERT, INC.
1707 Eye St. N.W. NAt. 8875.

WANTED—TO RENT 62

COUPLE with baby desires unfurnished 3-rm. apt., not over $35. CLev. 2449.

List Your Vacant Properties With Us.
BOSS & PHELPS.
1417 K St. N.W. NAtional 9300.

ROOM, bath, furn. or unfurn.; garage; N.W. section within walking distance of town, reas. Box 86. Washington Post.

WANTED—2 rooms and kit.; furnished. White section, near grade schools. Box 83. The Washington Post.

WE HAVE a waiting list of white and colored clients for houses and apts.; all sizes and locations.
LEE D. LATIMER CO.
722 Investment Bldg. NAt. 4146.

INVESTMENT Property Sale 65

GAS AND OIL property for sale; 15 oil wells and 4 gas wells, all piped into line and having income of $6,400 per yr. Sell cheap. 20% investment. If interested phone AD. 6035 after 6 p. m.

HOUSES FOR SALE 66

AMERICAN University Park, 5-room bungalow, large lot, $5,750. Easy terms.
A. D. CRUMBAUGH (Realtor). CL. 1-3-6-4

ATTRACTIVE semidetached home, well located just off 16th st.; 4 bedrooms, 3 baths and parlor; maid's room and garage; oil burner and General Electric refrigerator. New-home condition. For sale at sacrifice. Call NAtional 5833 for appointment to inspect.

BARGAIN—$6,850. Near Upper 14th st. nw. Colonial brick, 3 porches, large yard, 2-car gar. E. W. Bailey, AD. 4786.

BROOKMONT bungalow—5 rooms, bath, shaded lot 50x140, $4,500; terms.
A. D. CRUMBAUGH (Realtor). CL. 1-3-6-4

CHEVY CHASE—DIRECT FROM OWNER: 4-bedroom Colonial brick; priced over $4,000 below cost. Phone WIsconsin 3637.

EDGEMOOR BUNGALOW—Stone-trimmed brick, 5 rooms, beautifully finished, large lot; price, $9,000; cash required, $2,000. W. G. Williams, 3505 Rittenhouse st. CLeveland 6242.

NEW HAMPSHIRE AVE. & SHEPHERD ST. Center hall plan; 8 rooms, 2 inclosed sleeping porches; lovely home, $5,950. Terms.

ABBEY PL. N.E. NEAR UNION MARKET. Modern 6-room brick; heated garage. $4,750. Terms.
WASHINGTON REALTY CO., INC.
5501 Georgia Ave. N. W. GEorgia 5544.
Evenings ADams 2218.

ONE LARGE house and several small houses for sale in northwest section; reasonable; privately owned. Call M. L. SMITH. ADams 7108.

VERY HIGH LOCATION in Chevy Chase, D. C. A home so arranged that it may easily accommodate 2 families. Here is an opportunity to acquire a little nicer home than possibly you thought you could afford by renting out a portion of the house. Detached, of course, thoroughly modern in every respect and it affords the necessary 4 bedrooms and 2 baths for the larger family. Price, $11,250. Terms arranged. Call CLeveland 5118.

CORNER HOME IN
MT. PLEASANT.
$9,950—Priced way under its cost to owner. An all-brick, FOUR BEDROOM home with inclosed and screened sleeping porch; TWO-CAR GARAGE. In good condition. Near Mt. Pleasant car line. BOSS & PHELPS. NAtional 9300.

PARK ROAD NW., NEAR 14TH ST.
12 rooms, 2 baths, hot-water heat and electricity; in excellent condition; low price, phone.
I. E. SHOEMAKER.
1514 K St. NW. NAtional 2076.

5347 43RD ST. NW. (next door, south of 43rd and Military rd.)—6 r., 2 b., recreation room, built-in garage; new detached brick; $8,950. Open daily to 9 p. m.

$3,950—Detached bungalow, Takoma, D. C. 5 rms., b., nice lot, bargain. GE. 5544.

$8,500—ONE OF THE BEST BUYS OF the season in Chevy Chase, Md. A comfortable home on lot 75x145, with charming gardens, big trees and vegetable garden. House newly painted and excellent condition. Additional ground to corner, comprising two 55-foot lots and one 54-ft. lot, with tennis court and nicely landscaped, at $1,000 additional for each lot. A bargain if you want ground. BOSS & PHELPS PHONE NATIONAL 9300.

$4,750—37th st., near Western H. S. Modern 6-rm., bath, porches; a real buy.
$5,950—N. H. ave., nr. Grant Circle, 8-rm., b. and porches, center-hall plan; a lovely home.
WASHINGTON REALTY CO., INC.
5501 Georgia Ave. GE. 5544.

Post Classified Ads—National 4200.

HOUSES FOR SALE 66

(Continued.)

$14,750.
CHEVY CHASE, D. C.
Near Chevy Chase Circle; new detached colonial brick, 4 BEDROOMS, 2 BATHS ON 2ND FLOOR; 1ST FLOOR LAVATORY; all-electric kitchen with metal cabinets; finished attic; garage; furred walls; copper water pipes; rock wool insulation; beautiful LOT 50 FEET WIDE; near schools and transportation; terms. Phone Mikkelson & Son, Owners-Builders, Cleveland 1156.

WOODRIDGE
2021 Perry st. ne; reduced for quick sale. New 6-room Colonial, detached brick. Small down payment, balance like rent. Open 1 to 9 p. m.
BRADY BROS.
410 Bond Bldg. NA. 3934-NOr. 2104.

MUST SACRIFICE.
By owner, 2315 20th st. nw. Cost $17,000. Price, $10,250. Semi-detached brick, containing 7 rooms, glassed-in sleeping porch, bath and maid's room; oil burner; 2-car garage; completely redecorated.

NO DOWN PAYMENT
and monthly payments like rent buys 5725 4th st. nw. A modern, semi-detached home of 7 rooms; built-in garage. Very desirable neighborhood.
EDWARD M. WILLIS,
Investment Bldg. NAt'l 7479.

$8,950—2 BATHS
NEW, DETACHED BRICK
Chevy Chase, D. C.
Six rooms, modern kitchen, electric refrigeration, furred walls, slate roof, garage, near school and bus. No commission. District 8658.

SAVE $500 NOW
On this new quality brick home located in American University Park: 6 rooms, bath, slate roof, dry basement, modern kitchen. G. E. refrig.; 50x100 shaded lot; garage.
A. D. CRUMBAUGH, REALTOR.
4703 Wisconsin Ave. CLev. 1-3-6-4.

461 EDMONSTON ROAD, $3,250; $300 cash, balance easy terms. Six-room bungalow, furnace heat, garage, 80-foot lot. Phone
J. C. WEEDON CO.
1727 K St. N.W. MEt. 3011.

$5,500
BRENTWOOD, MD.
4009 Sheetz ave.—5-room bungalow, modern, full cellar, large lot.
4011 Sheetz ave.—New semi-bungalow, 5 rooms, bath; price, $6,750.
Terms arranged, good location, high elevation. To reach: Drive out R. I. ave. to 39th st. ne., turn right 39th, one block, then left to houses.
A. T. CONTELLA CO., INC.,
915 Eye St. N.W. MEt. 5800.

4112 4th ST. N.W.
Detached House
In Excellent Condition.
LARGE LOT
6 rooms and bath, hot-water heat, electric light, daylight cellar. Price, $6,500; $1,500 cash, balance to suit purchaser. This is an unusual opportunity for a home buyer. Open Sunday, 2 to 5 p. m.
CLIFFORD A. BORDEN CO.
Phone NAt. 2242. 610 F St. NW.

BROOKLAND, D. C.
A BARGAIN.
Ideal home on corner, large lot, excellent location for a physician. $1,000 cash, balance $65 a month, will buy equity in a semi-detached two-family home, one apt. of 3 large rooms, kitchen and bath; one apt. of 4 large rooms, kitchen, breakfast room and bath; newly decorated; hardwood floors throughout; including recreation room, metal weather strips, screens, awnings, oil heat. This is a real investment. To inspect call Potomac 5464. No agents.

GLOVER PARK
2451 39TH PL. N.W.
ATTRACTIVELY PRICED.
Three bedrooms, tiled bath, shower room (some have first floor lavatory), dining room, living room, solarium, kitchen, recreation room, built-in garage, gas heating plant (through the cooperation of the Washington Gas Light Co.), insulated, caulked, weatherstripped, screened. Reasonable cash payment. Balance like rent. Open daily till 9 p. m. (Out Wis. ave. to Calvert, left to 39th.) Furnished by P. J. Nee Co.
COOLEY BROS.
Tower Bldg. NAtional 9240.

COLORED—Fully detached 6 rooms, a. m. i.; lot 50x150, landscaped lawn. Refined environment; sacrifice. DEcatur 1160.

COLORED—Brookland, 6 rms., bath, 2 scr. porches, good cond.; near trans., stores; $4,600; easy terms. Owner, DE. 4657.

SALE or EXCHANGE 68

COLORED—8 room house, clear. Rented at $22.50 mo. Will exchange for vacant ground timber land, etc.
F. M. PRATT CO., INC.
934 K st. nw. NA. 8682.

THREE (3) ONE-STORY BRICK STORES, downtown area. Owner will consider modern, small home or several lots for equity. Act quickly.
WALTER A. BROWN.
1400 H St. NAtional 1562.

LOTS for SALE 69

CLOSE IN VA.—2 lots (50x125), $735. Bargain. 3 adjoining lots, $500 each. J. A. Baker & Co., 1112 N. Irving st. Clarendon, Va. WAl. 7667 and CL. 8692.

LET US aid you in financing first or second trust for home building in Chevy Chase, D. C. Also, room for 70 detached homes, Chevy Chase, Md., and 4-family apartments nearby Md. Fulton R. Gordon, 1427 Eye st. nw. DIst. 5230.

NORTH OF BETHESDA—Near bus and school; beautiful lots, 60x120 feet at $720. Electricity, gas, water and sewer available. Louis P. Shoemaker, 1719 K st. nw. NAtional 1166.

Fessenden st., corner, 40x120	$1,300
Butterworth pl., 40x109	$1,250
47th st., Amer. Univ. Pk., 40x100......	$1,200
Conduit rd., 2 lots—each	$1,050

A. D. CRUMBAUGH (Realtor). CL. 1-3-6-4.

SUBURBAN for SALE 70

ANTIQUE HOUSE, BRICK, OVER 150 years old; 5 rooms, bath, attic and cellar; 4 fireplaces; in good location; will sell reasonably. Call Alexandria 2343.

BETHESDA—8-room frame house with 4 bedrooms, open fireplace, oil heat, garage. Convenient to stores, schools and transportation. Price, $6,500; terms.
MUNGER-HOLLINGSWORTH CO.,
Bank Bldg., Bethesda, Md. WIs. 4652.

DO YOU NEED COACHING to buy bargain on terms. We have many exclusive 1 700-A; 4 10-r. houses, prices $1,850 up. Inspect Act. Special 5-r. bun.; Md. Pk. New roadway $2,000 below cost; easy terms. Cedarville, via Brandywine; ½-A; 4-r.; as is, $1,350; terms, rent $9 mo.

N. E. RYON CO. 1216 N. Y. Ave. NA. 7907.

NEARBY VA.—Brand-new brick bungalow; 5 rooms, tile bath (built-in tub and shower), G. E. range and refrig., wood-burning fireplace, floored attic, full cellar, lot 100x385, $6,950, $600 cash, balance like rent. Call POtomac 3272-J for appointment to inspect.

10-ACRE TRACT—Beautiful trees, ideally located, 6 miles from Washington. Bargain at $2,500. F. W. Hilbert, realtor, 5800 Lee highway. Walnut 8652.

3 Acres, $450
$25 CASH, $10 MONTHLY
On all-year road; 14 miles, or 28 minutes from downtown Washington.
MARTIN T. WEBB, Annanandale.

Post Classified Ads—National 4200.

SUBURBAN for SALE 70

(Continued.)

FOR SALE OR RENT—4 bedrooms, 2 baths, large porch, built-in garage, 136x215 lot, about half acre, with shrubbery; near schools, churches. Cost $14,000; selling price, $9,950. Located at 14 Toll House road, Silver Spring, Md. Third house from Mrs. K's Toll House Tavern, on Toll House road. Bains Realty Co., 8413 Georgia ave. Silver Spring, Md. SHep. 1392.

HAVE YOU THE CASH?
If so, here is a wonderful opportunity to purchase a new brick home, exceptionally well constructed; located in an exclusive section of nearby Virginia. It consists of 7 rooms, 1½ baths, recreation room. Space on 3d floor can be used for servants' quarters. Detached brick garage, screened porch. Furred walls, slate roof, insulated and many other features. You can buy the above home for less than $10,000. For appointment to inspect, see or call Mr. Walter with Boss & Phelps, Northern Virginia office.
3205 N. Wash. Blvd., Clarendon, Va. Phone Walnut 8815. Evenings, COl. 1497.

$8,500
Ashton Heights, Va.
Wooded corner lot, 75x197. An unusual opportunity to purchase a lovely home in this delightful community, recognized as one of the most desirable nearby Virginia developments. Comfortable and thoroughly modern home of six splendid rooms, sun and sleeping porches, first-floor lavatory, tile bath, attic, oak floors throughout and a living room approximately 24x14 with fireplace. Oil heat, G. E. refrigerator, two-car garage. The grounds with several grand oaks and the landscaped garden with its goldfish pond is one of the show places of this community. It simply must be seen to be fully appreciated. Nowhere at the price can you find a more desirable home, surroundings and value. Permit us to show it today.
MR. BOOTHBY, DIst. 6830.

$6,450
SILVER SPRING
New five-room brick bungalow, hot-water heat, slate roof, built-in garage, large lot; convenient to public and parochial schools; three squares from 150-acre park; near center of Silver Spring business section. Drive to Silver Spring, turn right at Peoples Drug Store, three squares to new homes in Sligo Village.
NORTH WASHINGTON
REALTY COMPANY
SHEPHERD 2354

Small Down Payment
Balance like rent
Including taxes, insurance, interest and principal.
New Brick Bungalow

811 Violet Place
Silver Spring
5 large rooms, beautiful kitchen, tiled bath, shower. Large attic with stairway. Full basement. Detached garage. One fare transportation. Near schools and stores. $7,250.
To reach: Go out Georgia Ave., turn right on Falkland Drive, the first street above the District Line (at the Dyeing & Cleaning Institute); over bridge 2 blocks right on Violet Place to house.
ROBERT E. LOHR, Owner and Builder
311 Cedar St., Takoma Park. GE. 0881.

SEE THIS
Delightful and Distinctive
CAPE COD ARCHITECTURE
—PRICED MODESTLY!

$5,950 *Complete*
Payments as low as
$32 Per Month
Others $5,350 to $6,950

Within easy reach of Washington (only 10 minutes by auto). Five-room home, with built-in garage. Large living room with fireplace dinette, two sizeable bedrooms (also three-bedroom homes), tile bath with shower (larger than average), complete laundry in basement and a kitchen that is complete with electric stove, refrigerator, electric pastry mixer and plenty of cabinet space.

The closets are large and ample, large porch and beautiful shade trees surrounding the home. Just think of these extra features that are included in the $5,950 price: Concealed copper radiators, automatic hot-water heat and constant hot water supply, natural stone fireplace, Reynolds Econ aluminum foil insulation, electrical fixtures and outlets, grading, beautiful landscape, driveways. Indeed every modern convenience and the best of everything. The price is irresistible and the paying plan extraordinary for this type of home. See it—and you'll buy it.

Drive over Arlington Memorial Bridge to Arlington Memorial. Take road to left and continue on past the Little Tea House on South Arlington Ridge Road (Mt. Vernon Ave.), along the ridge to Russell Road, turn right and BEVERLY HILLS entrance is only a few hundred feet beyond.

Permanesque Homes Village
INCORPORATED
Beverly Hills, Alex., Va.
ALex. 1304

FARMS—LAND for SALE 73

BOOKLET describing farm bargains in Montgomery Co. on request. Counselman & O'Brien, 6825 Wisc. ave.; Wisc 4240.

FOR SALE—My property, ¼ mile north Union Bridge, situated at intersection of Westminster State Road and along Middleburg-Union Bridge Road, consisting of 2½ acres improved by 6-room frame house, electricity and water, all necessary outbuildings. Fine location for filling station or chicken farm. For further information write or phone Union Bridge 9F21. Mrs. Hattie Strawsburg, R. D. 1, Union Bridge, Md.

$500 CASH—9 acres level farm land; old residence; large barn; 950 feet facing paved highway, 12 miles District line, Southern Maryland; $2,000. National 3753 or Atlantic 5205-J.

250 ACRES—Loudoun Co., on State road. 14-room Colonial historical mansion, a. m. i.; on elevation; surrounded by original oak forest; tenant house with improvements; best quality land, mostly under cultivation, part in timber. Reduced to $30,000; $7,500 cash; consider $5,000. Sell part or all. Buell Farm Agency, Herndon, Fairfax Co., Va.

130 ACRE FARM—23 mi. D. C. 400 yds. Wash. Fred'k H'way, on gravel road very soon to be hard surfaced. Splendid 8 rm. frame house, cement basement, never failing well at kitchen door. Elec. Daily mail, papers. Land productive and clean. 8 out bldgs., wonderful, large bank barn. All excellent repair. Bargain, $7,000. Mr. Summerson, Log Cabin, half mile north of Clarksburg, Md. Route 240.

SHORE—Waterfront—Sale 75

WOODLAND PARK.
On the Water.
Near Mt. Vernon, 25 minutes to center of Washington; ½ to 2 acre wooded plots on deep water, boating and fishing. Priced from $400 up with easy terms. Call Walnut 8895 for appointment to inspect.

WANTED—REAL ESTATE 76

BUSINESS Property (downtown) desired by real estate man; must be suitable for office and apts. A. M. Cooper, 820 11th st. nw. NAt. 1332.

CASH buyers for brick properties in the District. Houses, stores and investment property. Write Mr. Fischer at Boss & Phelps, 1417 K st. nw.

FOR QUICK results, list your property for sale or rent with us.
JOHN F. DONOHOE & SONS.
314 Penna. Ave. S.E.

I WILL PAY CASH for your property; white or colored; brick or frame. G. G. DUTY, 1024 Vermont ave. NAt. 4482.

LIST YOUR PROPERTY FOR SALE OR RENT with R. A. HUMPHRIES, Realtor, 803 North Capitol st. NAtional 6732.

WE PAY CASH for small houses. Immediate settlement.
HARRY B. PITTS CO.
1015 15th st. nw. MEt. 0108.

(Continued on Next Page.)

Gasoline Alley

Hello and Goodby

A Car for Every Pocketbook

Post Classified Ads—National 4200.

WANTED—REAL ESTATE 76
(Continued.)

Specializing Property Management. A. S. GARDINER. 1510 K St. N.W. NAtional 0334.

DOGS—CATS—PETS 79

A REAL BARGAIN—Pure bred Scottish terrier puppies only $20. WIsc. 3258.

BEAUTIFUL CHOW PUPPIES—3 mo., reasonable. 2215 Douglas st. ne.

COCKER SPANIEL, black, male, 6 months old; $20. AT. 6389-J.

SMOOTH Fox Terrier puppies; registered; beautiful; reas. 44 Channing st. nw.

WIRE-HAIRED fox terrier puppies, sired by Tillwalls Sun Beau. 3716 26th st. ne.

MISCELLANEOUS for SALE 83

DEALERS' ADS under this heading contain a firm name or a business address or state the word "Dealer." Other ads are presumed to be from private individuals. Readers who find dealers masquerading in this column as private individuals are urged to report the matter to The Washington Post.

BOOKS—All kinds; any number; highest cash prices paid. MEtro. 5415. Pearlman's Big Book Shop, 933 G st. nw.

BUILDING MATERIAL of every description; brick, lumber, doors, sash, etc. H. Herfurth, Jr., Inc., 216 13th st. sw.

DIAMOND RING—weight over 4¼ karats; platinum mounting; beautiful color; will sacrifice; cost $1,200. Address Box 84 Washington Post.

DISPLAY CASE—8 ft. reconditioned, full display; compressor and coils; 1-year guarantee, $495. 1731 14th st. nw.

FILING CABINETS—Used; steel; 4 drawers; U. S. Govt. surplus; refin. snap bargains. Wash. Salvage Co., 800 E nw.

FOLDING CHAIRS—1,000 for rent or sale. Reasonable. Notes Auction Rooms, 633 Indiana ave. Phone District 8112.

GENERAL ELEC. REFRIGERATOR, 4½ and 6 cu. ft.; perfect condition; like new; real bargain, $85. 2030 14th st. nw.

LIVING ROOM SUITE, 3-pc. genuine mohair frieze, carved wood frame; was $250; to close out, $110. Ideal Bedding Co., 622 E st. nw.

PIANOS FOR RENT—$3 per month and up; largest selection in Washington to choose from. Rent paid applies to purchase price if you decide to buy later. NAtional 4730. Kitt's, 1330 G st.

PIANOS—We have a few good reconditioned uprights priced from $35 up, some fine makes and all fully guaranteed. Pay $1 weekly. Free delivery in D. C. Kitt's, 1330 G st.

PIANO—Looking for a good little grand at a moderate price? We have probably just what you want; a late model smallest size baby grand in perfect condition and priced at only $170. An unusual value, fully guaranteed. Pay $5 down. Kitt's, 1330 G st. NA. 4730.

PIANO—Latest model apartment upright in almost new condition, $150. A very popular model with a full keyboard. The former owner traded in on a grand just a few days ago. Pay $5 down, $2 weekly. Kitt's, 1330 G st.

PIANO—Mahogany baby grand, only 5 months old and in perfect condition, $262.50. The case design is the very popular plain style and the finish a rich mahogany. This piano is one of our best selling styles and in absolutely new condition. Just repossessed. We are offering it to anyone who will continue the $2.50 weekly payments. A very unusual value, fully guaranteed. NAt. 4730. Kitt's, 1330 G st.

PIANOS—For rent, $3.50-$4 mo. up; finest rental stock in Washington, NA. 3659. W. W. KIMBALL CO., 721 11th st. nw.

PIN GAMES—Homes, stores, operators sold, traded. A. A. A., 2016 Ga. ave. DE. 5751.

PLAYER-PIANO, $75—A well-built instrument with a strong mechanism, just reconditioned; it looks good and is fully guaranteed. Pay $1 down, $1 weekly. Kitt's, 1330 G st.

RADIO—Latest 1936 model Philco radio-phonograph combination in perfect condition, $95; one of the new compact models no larger than the average radio set, yet it has the best latest feature; all-wave radio, plays 10 or 12-inch records; tone control, new type dial, etc. An unusual value at this low price; easy terms. Kitt's, 1330 G st.

SEWING MACHINE—Portable el.; in perf. cond.; sacrifice $22.50; drop-head Singers, $10 up; renting, repairing. Sewing Machine Ex., 2412 18th st. nw. CO. 3245.

SEWING MACHINE—A Wilcox and Gibbs electric portable which formerly sold for $128; any reasonable offer will be accepted. 1216 10th st. nw., apt. 102, bet. 6:30 and 8 p. m.

TOURIST TRAILER—2 sleeping compartments; built-in cabinets, ice box, sink; new tires; comlete, $100 for quick sale. Gibson Service Station, 3339 Benning rd. ne., opposite power house. LI. 9410.

TUXEDOS—Size 38 and 42, vests included; perfect cond., $7.50 each. 3700 Conn. ave.; EM. 5559.

TYPEWRITER — Underwood, completely overhauled, $24.50; easy terms. "United," 813 14th st. nw. NA. 6063.

$1 Weekly Pays

Cable & Son's

Chickering

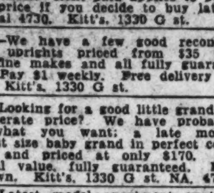

Schubert

Jordan

CHOOSE ANY NEW OR USED PIANO IN OUR STOCK

Over 200 Grands, Uprights and Players to select from. Remember, after this sale these prices and terms will positively be withdrawn. Think of purchasing a fine, brand-new Grand, Upright or Player at only $3 down and $1 a week, plus a small carrying charge. None higher—you may pay more if you wish. Your old piano, radio or phonograph will be acceptable in trade at a liberal allowance.

ARTHUR JORDAN PIANO COMPANY 1239 G St. N. W.

Popular Music on the Accordion in 20 Easy Lessons!

Similar Offers Available On: Saxophone, Xylophone, Violin, Cornet, Banjo, Guitar, Trombone, Clarinet, Trumpet

and the lessons and instrument both together will cost only $1.50 weekly. Our modern, simplified method of instruction makes learning the accordion so simple that average students can play simple tunes in a very short time. Come in for a free demonstration lesson—we'll show you just how easy it is. Special children's courses.

★

Homer L. Kitt Co. 1330 G Street

Post Classified Ads—National 4200.

MISCELLANEOUS for SALE 83
(Continued.)

TYPEWRITERS — Portables a specialty; lower prices; open evenings; ample parking. 1431 East Capitol st. LI. 0062.

TYPEWRITERS — Reconditioned standard and portables; lowest prices; all makes sold, rented, repaired. Typewriter Sales and Service, 811 17th st. nw. NA. 5666.

TYPEWRITERS—Underwood, $20; L. C. Smith, $25; Remington, $30. Standard Typewriter Co., 723 10th st. nw.

VACUUM CLEANER—Airway with attachments; perfect cond., like new; sacrifice for $8. Call at 1310 12th st. nw.

WASHER—Two-tub, demonstrator. Carries new guarantee, $32. Easy terms. 2900 14th st. nw. COl. 0100.

100,000 FT. white pine shelving; $15 per 1,000; also other building materials. See Martin, 216 13th st. sw. ATlantic 3242.

CASH REGISTERS—New and Used. THE NATIONAL CASH REGISTER CO., 1208 H st. nw. Phones: Sales, NA. 1376; service, NA. 1390.

OFFICE FURNITURE Large assortment of used pieces at low prices. H. Baum & Son, 616 E st. nw.

Secretary-desk, Walnut, modernistic, beautiful, brand new, $24.75; breakfast suite, 5 pc., solid maple, shaded green new, only $14.75. Shochet's Furn. Shop, 1003 7th nw. NA. 1796.

FURNITURE, suites, also separate pieces, radios, lamps, rugs, trunks, china, pictures, kitchen furnishings and miscellaneous articles, Friday, Nov. 8, 1935, at 10 a. m., at public auction. Smith's Transfer & Storage Co., 1313 U st. nw. NOrth 3343.

COAL, FUEL OIL, WOOD 83A

Buy Your FUEL NOW Reliable Dealers Are Listed Here.

QUALITY fuel, standard prices; select fireplace, stove, furnace and kindling wood, wholesale, retail. COAL, fuel oil, lumber. 504 Maine sw. NA. 3910. Aft. 6, PO. 2846.

THIRTY-FIVE years continuous service to satisfied customers is your guarantee of complete satisfaction in fuel. Call us today! JOHN MEIKLEJOHN, INC., 212 Van Buren St. N.W. GEorgia 0621.

WOOD—Sound, seasoned, split oak; free kindling; fireplace, furnace; cellar delivery; $11 cord, $5.50 half. Berwyn 157-J.

BANNER FUEL CO. Reading—Colonial—Anthracite. Also Best Grade Bituminous Coal. FUEL OIL—COKE. Guaranteed Weight—Excellent Service. 630 14th St. N.E. LIncoln 9800.

ACTION FUEL CO., INC. ORANGE DISC ANTHRACITE COAL. BITUMINOUS. For Quality & Service Call NAt. 8203.

ARLINGTON COAL CO. 2,240 LBS. TO THE TON. Coal Carried Into Bin Free.

Blue Banner, Egg	$8.25
Run of Mine, 80% Lump	$7.50
Pocahontas, Chestnut	$8.50
Pocahontas, Stove	$9.50
Pocahontas, Egg	$10.00
Virginia, Hard, Stove or Egg	$10.50
Penna. Hard Egg, Stove or Nut	$12.00
Wood, Per Cord	$8.00

PHONE WALNUT 9213

WANTED—TO BUY 87

ANTIQUE JEWELRY, watches, diamonds, coins, gold teeth, silver, mus. inst.; full prices. Schiller's, 444 9th st., cor. E nw.

CASH FOR GOLD, silver, watches, rings, chains, bracelets, discarded trinkets; get you money. Schiller Bros., 922 F st. nw.

DISCARDED and broken old gold, jewelry, antiques, silver, gold teeth, watches; spot cash paid. Milsam's, 436 9th nw.

GOLD OR PLATINUM JEWELRY AND SILVERWARE AND GOLD TEETH. ANY CONDITION. WE HAVE U. S. GOVT. LICENSE TO BUY GOLD AND PAY CASH. A. KAHN, INC., 44 YEARS AT 935 F ST. NW.

ICE BOX—Wanted one large sectional; 20x20 preferred. NOrth 9234. Ask for Mr. Rodgers.

OLD GOLD, silver, platinum, diamonds bought by oldest estab. Wash. dealer. Louis Abrahams, 711 G st. nw.

RAGS, COTTON, IRON, BRASS, ETC. Highest prices paid. Albany Junk Co., 1819 L St. N.W. NAtional 5370.

WANTED—Old letters, pamphlets, bound newspapers and sheet music. Collector will pay highest prices. Will call anywhere. Address Box 69, Wash. Post.

SPOT CASH PAID IMMEDIATELY. OLD GOLD, SILVER, WATCHES, DIAMONDS. Discarded Jewelry, Gold Teeth. SELINGER'S, 818 F St. N.W.

MISCELLANEOUS for SALE 83

FLOOR SAMPLES

Same As New **$33.00**

This is a two tub washer and dryer of the latest type with General Electric motor, ball bearings and permanent lubrication.

ARTHUR JORDAN PIANO CO. 1239 G ST. N.W.

SPECIAL Fri. and Sat. Only **GUITARS** and Tenor Guitars

$3.69 Regular Price $5.95

A wonderful bargain that will sell out quickly. A standard size guitar finished in shaded mahogany. Ebonized finger board with 4 marked position dots.

Ukuleles . . $1.49 Complete line of Musical Instruments and Accessories. PHONE ME. 8145. Open Evenings. SCHILLER BROS.

Up to $100

FORD '29 Tudor; $75 cash; good all-around condition. See 5:30 to 7:30 p. m. 3511 11th st. nw.

OAKLAND $30 (cash) 1930 sedan. Painters, plumbers, carpenters here's your second car! Save the new buggy, drive this to work. ROSEN-RICE MOTOR CO. DE SOTO-PLYMOUTH DEALERS. 1423 Irving St. N.W. COlumbia 10324.

PONTIAC $29 (cash) 1929 coach. Believe it or not, it runs; really you can drive it home, no kidding; someone drove it up here, come and get it! ROSEN-RICE MOTOR CO. DE SOTO-PLYMOUTH DEALERS. 1423 Irving St. N.W. COlumbia 10324.

$100 to $200

AUSTIN Coupe. New paint, good all around condition; $135. Terms. Holleman Motors, 1231 20th st. nw. St. 9544.

AUSTIN $165 1933 Roadster. This is the best Austin value in town. Runs fine, looks fine. Come in to see it. Easy terms. NATIONAL AUTO SALES, INC. 1733 14th St. N.W.

BUICK $125 1929 Victoria. This car is good for many miles of happy transportation at the lowest possible cost. Terms if desired. (Red-hot bargain.) LUSTINE-NICHOLSON Hyattsville, Md. GReenwood 2200.

CHEVROLET 1931 Coach. A-1 condition; $195; only $5 down, balance 16 mo. STANDARD MOTOR SALES. 2024 14th St. N.W. NOrth 9139.

CHEVROLET $179 '31 coupe. Beautiful gray, new paint; tires and top are excellent. LEO ROCCA, INC., 4432 Conn Ave. N.W. EM. 0337.

CHEVROLET $130 1930 Sedan 4-door, appearance and performance you will surely like. Not perfect—how could it be? Worth every penny of this price. Open eves. 'til 9:30. POHANKA SERVICE. 1126 20th St. N.W. DIstrict 9141.

CHEVROLET 1931 Sport Roadster. Beautiful new blue finish, all new tires, new top, new battery, relined brakes, motor A-1; $179. See this one before you buy. L. P. Steuart, Inc., 1325 14th st.

CHEVROLET 1931 Convertible coupe. Original throughout it has finish that shines like new, perfect chrome, top like new, spotless leather upholstery, rumble, new tires, new battery, relined brakes. See this one before you buy at the home of "Good Will Used Cars," $199. L. P. Steuart, Inc., 1325 14th st.

CHEVROLET—'31 Coach. Beautiful finish, upholstery spotless; motor, tires and top excellent. Only $195; equipped with trunk. Call Middleton LI. 0303. 941 Water st. sw.

CHEVROLET, $155—1931 coach; good paint, good tires and motor; bargain; terms. 220 Mass ave. nw. MEt. 0400.

CHRYSLER $129 '30 Sedan. Beautiful gray Duco finish; seat covers; radio equipped; mechanically perfect. You can't go wront on this car. HANDLEY MOTOR. 3730 Ga. Ave. N.W. AD. 6060.

ESSEX $150 '31 De Luxe Coach. Here is a car that is in perfect running condition; good paint; fine tires; roomy, comfortable and economical to run. Also a trunk rack. "BETTER CONDITIONED CARS." TAYLOR MOTOR, 14th at T

ESSEX $195 '32 Sedan. Beautiful black Duco finish; fast acceleration; wonderful mechanical condition. Tires top and paint excellent. HANDLEY MOTOR. 3730 Ga. Ave. N.W. AD. 6060.

WANTED—AUTOMOTIVE 88

CASH! Instantly! For your car. Auto loans. Used Car Clearing House, Inc., 1166 18th st. nw. MEt. 7686.

CASH FOR YOUR CAR. Repossessed Auto Sales Co., 1317 14th nw. NOrth 9060.

Norris Inc., 2018 14th st. NOrth 3949. SEE US BEFORE SELLING.

CASH IN 5 MINUTES! PHONE DECATUR 2390. Whether Car Is Paid For or Not. SEE MR. BARNES, 1729 14th St.

AUTO ACCESSORIES 94

THE Place to Buy Quality Merchandise at the Lowest Prices is MANHATTAN AUTO & RADIO CO. 1706 7th St. N.W.

AUTO TRUCKS—TRACTORS 97

FORD—'35 panel, very low mileage; used only as a demonstrator; $549, terms and trade. Call Middleton, LI. 0303. 941 Water st. sw.

FORD—'31 Sedan Delivery; perfect paint, new tires and excellent motor; $195. Call Middleton, LI. 0303. 941 Water st. sw.

Truck Bargains

'32 Ford High Stake	$265
'31 Ford Dump	$325
'30 Ford Cab and Chassis (Dual Rear)	$225
'31 Ford Express	$295
'31 Ford Stake	$250
'32 Ford Panel	$295

These Trucks have been reconditioned throughout—New Tops, New Paint, and New Tires—where necessary.

ANACOSTIA MOTOR 1325 Good Hope Rd. S.E. Lin. 2077

DEPENDABLE **BARRY-PATE** Washington's Oldest Chevrolet Dealer

USED TRUCKS **SPECIAL SALE TRUCKS GREATLY REDUCED PRICES**

1935 Chev. Closed Cab; Pickup (Clean as new)	$399
1935 Chevrolet Stake Truck (157" Wheel base)	599
1934 Chevrolet Chassis & Cab. (Thoroughly overhauled, 131" Wheel base)	439
1934 Chevrolet Stake Truck	469
1932 Chevrolet Chassis & Cab. (157" Wheel base)	199
1931 Chevrolet 1½-Ton Express	169
1929 Ford Pickup	79

Easy Terms and Trade. *One Building, Two Entrances* 1130 CONN. AVE. 1123 18th ST. N.W. District 4200. Drive in 18th St. Entrance

AUTOMOBILE LOANS 97A

AUTO LOANS PROCURED. FINANCE SERVICE, INC. 939 N. Y. Ave. N.W. NAtl. 3804-3805.

QUICK AUTO LOANS CAPITAL AUTO FINANCE SERVICE 901 New York Ave. N.W. ME. 1355.

AUTO LOANS 12-MONTH PLAN No Indorsers. Arrangements Confidential. PUBLIC AUTO FINANCE CO. 920 New York Avenue. NAtional 1262.

$100 to $200
(Continued.)

ESSEX $195 1931 Coach. New tires; excellent finish; spotless interior and a perfect motor; exceptionally low terms can be arranged on this one. Open evenings. RUTLEDGE MOTOR CO. 48 Md. Ave., Hyatts., Md. GR. 2412.

FORD $145 '30 Roadster; rumble seat; leather upholstery; mechanically perfect; tires, top and paint excellent. ANACOSTIA MOTORS. 1325 Good Hope Rd. SE. LI. 2077.

FORD $189 1931 Sedan, refinished and thoroughly checked mechanically; good rubber; a real value; terms; open evenings. NORTHEAST MOTOR CO. 920 Bladensburg rd. ne. ATl. 0200.

FORD $195 1931 town sedan. This is an exceptionally clean car throughout; we invite your closest inspection; terms and trade. ROSEN-RICE MOTOR CO. DE SOTO-PLYMOUTH DEALERS. 1423 Irving St. N.W. COlumbia 10324.

FORD $185 1931 de luxe Roadster; cleanest little job in town. Must be seen to be appreciated. A red-hot value. Terms and trade. LUSTINE-NICHOLSON Hyattsville, Md. GReenwood 2200.

FORD—1931 Sport Roadster; new paint and top; O. K. motor and spotless interior. Low price at $175. $175 STANLEY H. HORNER, INC. 1111 14th St. N. W. Phone NAtional 7651.

FORD—'31 Coupe; $159; $29 down. Parkway, 3040 M st. nw. WE. 0181. Get a Carter Renewed Car.

FORD—1931 Sport Roadster, new finish, top and tires; mechanically guaranteed; sacrifice today for only $167. Nolan's Used Car Stadium, 18th and M nw.

FORD—'31 Sport Coupe; good tires and top, rebuilt motor, new finish, clean upholstery, $175, only $5 down, balance 16 mo. to pay. Standard Motor Sales 2024 14th st. nw. NOrth 9139.

GRAHAM $185 1931 five-passenger Coupe; paint, tires, motor and upholstery all strictly first-class condition. Terms and trade. (Red-hot bargain.) LUSTINE-NICHOLSON Hyattsville, Md. GReenwood 2200.

PLYMOUTH $195 1932 De Luxe Sedan; original blue finish; all good tires, clean upholstery and a splendid motor; you will be more than pleased with this car; it is surely a bargain! Terms if desired. TOM'S AUTO SERVICE 1355 Conn. Ave. DEcatur 3876.

PLYMOUTH—1931 Sedan. A-1 condition; bargain; only $185. Terms $5 down, 16 months to pay. STANDARD MOTOR SALES 2024 14th St. N.W. NOrth 9139.

PONTIAC $135 1930 Coupe. Good paint, fine motor, excellent rubber, new brakes. This car is a fine buy at a very reasonable price. Come in and see it. $25 down. NATIONAL AUTO SALES, INC. 1733 14th St. N.W.

PONTIAC 1929 Sedan. Refinished in dark blue, it's a smart looking car. All good tires, good brakes, new battery, a motor that is smooth and quiet. For the thrifty buyer here is a smart looking, dependable car at a bargain price; $125. See it at the home of "Good Will Used Cars," L. P. Steuart, Inc., 1325 14th st.

WILLYS "6" $129 '31 Roadster. Beautiful blue with rumble seat. Motor quiet and perfect, economical to operate and ready to go. HANDLEY MOTOR. 3730 Ga. Ave. N.W. AD. 6060.

$200 to $300

BUICK '30 Sedan; $250. Mechanically perfect. F. M. McLaughlin, 3103 Rhode Island ave, DEcatur 6011.

BUICK $245 1930 Sedan; 4-door; paint, tires, upholstery and motor as you like them. This car is positively perfect throughout! Terms and trade. DUKE & OTEY MOTOR CO. Dodge-Plymouth Dealer 1365 H St. N.E. ATlantic 6020.

BUICK—1931 Model 86 4-passenger Coupe; new paint, new top, seat covers; motor in fine mechanical condition; one of the best Buicks ever built; see this fine car today. Reduced to $295 for a quick sale. $295 STANLEY H. HORNER, INC. 1111 14th St. N. W. Phone NAtional 7651.

CHEVROLET $245 '32 Coupe; beautiful black duco finish with cream wheels, rumble seat; ready to go in every sense of the word; don't fail to see this wonderful buy. ANACOSTIA MOTORS 1325 Good Hope Rd. SE. LI. 2077.

CHEVROLET $225 1933 master sedan, looks good and runs good and there is no mistake in this price. No, you're not dreaming, it is a 1933 and the price is $225. Come and see it, we'll let you be the judge of this one! Terms and trade. ROSEN-RICE MOTOR CO. DE SOTO-PLYMOUTH DEALERS. 1423 Irving St. N.W. COlumbia 10324.

CHEVROLET $285 '33 Standard Coupe; very economical to operate. This car has been given a general overhauling in our modern plant. Ask for a demonstration. ADDISON CHEVROLET 1437 Irving St. NW. AD. 5411.

CHEVROLET $249 '32 Tudor. Beautiful green with cream wheels. This is a beautiful car and ready to go. LEO ROCCA, INC., 4432 Conn. Ave. N.W. EM. 0337.

CHEVROLET $295 1933 Roadster; splendid appearance and performance; all good tires; perfect motor; clean interior; a real bargain. Terms and trade. LUSTINE-NICHOLSON Hyattsville, Md. GReenwood 2200.

CHEVROLET—'32, 5-passenger Coupe; Beautiful blue; $235. Owens, 6323 Ga. ave. nw. GE. 0100.

DODGE $295 '31 "8" coupe. Beautiful green with rumble seat and trunk rack. Boy, it's ready! LEO ROCCA, INC., 4432 Conn Ave. N.W. EM. 0337.

FORD $275 '32 Convertible Coupe; leather upholstery, rumble seat, new top. Beautiful tan enamel finish with cream wheels. Perfect mechanically and the last word in style. ADDISON CHEVROLET 1437 Irving St. NW. AD. 5411.

FORD V-8 $265 '32 De Luxe Roadster. Drive out and see this exceptional bargain; in fine condition; motor guaranteed; priced right. "A Safe Place to Buy." TAKOMA MOTOR Takoma Pk. Opp. Takoma Th'tr. GE. 9652

$200 to $300
(Continued.)

FORD 1933 Tudor, perfect; only $285. Terms. Keystone Repossessed Car Co., 1409 17th st. nw. DEc. 5516.

OLDSMOBILE $295 '32 De Luxe Sedan; mechanically perfect, as this car has been given a general overhauling in our modern plant; very low mileage and economical to operate. Ask for a demonstration. SEMMES SALES, INC. PONTIAC DEALERS. 5832 Ga. Ave. N.W. GE. 5343.

OLDS '31 de luxe sedan, black; trunk rack, perfect motor, $265; terms. Lepper Motor Sales. 5010 R. I. ave. ne.

PACKARD $225 '29 club sedan; 6-wheel equipment, seat covers, trunk rack; beautiful new gray finish. LEO ROCCA, INC., 4432 Conn. Ave. N.W. EM. 0337.

PLYMOUTH $245 1932 "P. B." Sedan; beautiful dark blue finish; all good tires; perfect motor. This car represents unusual value at low cost! Terms and trade. DUKE & OTEY MOTOR CO. Dodge-Plymouth Dealer 1365 H St. N.E. ATlantic 6020.

PLYMOUTH '32 Coupe. A little dandy at $225. Terms. "C" MACK, 1525 14th St. N.W.

PLYMOUTH $250 1932 Sedan. Shiny, smooth finish. Clean interior; good rubber; motor mechanically perfect. A safe roomy car. Plenty of good miles left. JUSTICE MOTOR 2303 14th St. N.W. NO. 6600.

PONTIAC—1932 Sport Coupe; perfect in every detail; bargain; only $295. Terms. $5 down, 18 months to pay. STANDARD MOTOR SALES 2024 14th St. N.W. NOrth 9139.

STUDEBAKER $219 '29 convertible coupe. Beautiful tan with rumble seat and trunk rack. Ask for a demonstration. LEO ROCCA, INC., 4432 Conn Ave. N.W. EM. 0337.

STUDEBAKER $295 1932 Sedan. This car has been thoroughly checked mechanically and carefully inspected from end to end; truly in splendid condition throughout; terms and trade. (Red-hot bargain.) LUSTINE-NICHOLSON Hyattsville, Md. GReenwood 2200.

$300 to $400

AUBURN—1933 Brougham. Black finish; new Goodrich tires; clean interior; fine motor and ready for any demonstration. $365 STANLEY H. HORNER, INC., 1111 14th St. N. W. Phone NAtional 7651.

AUBURN $365 1932 Conv. Sedan. 6 wheels. 2-tone brown finish. Green leather uphol. and trunk. Also new tan top. Motor and tires in excell. cond. This car at 6th and Fla. ave. ne. COAST-IN, INC. (Chrysler and Plymouth)

BUICK $365 '32 5-passenger Sport Victoria Coupe. The outstanding buy of the city. Beautiful two-tone green. Tires practically new. Had one owner. Just been reconditioned. It is absolutely perfect inside and out. Priced at bargain. McREYNOLDS MOTOR, Graham Distributor. 1520 14th St. NW. PO. 0772.

CHEVROLET $375 1934 Master Sport Roadster, perfect to the nth degree. They'll all stop and look as you breeze along in this one. It has class personified. Terms and trade. Open evenings 'til 9:30. POHANKA SERVICE. 1126 20th St. N.W. DIstrict 9141.

CHEVROLET $365 1933 Master Sedan. 6-wheel de luxe job; trunk, metal tire covers, spotless interior and a splendid motor. Terms and trade. Open evenings 'til 9:30. POHANKA SERVICE. 1126 20th St. N.W. DIstrict 9141.

CHEVROLET $395 '34 roadster. Beautiful blue with cream wheels, leather upholstery and rumble seat. Don't look at this car unless you want the best. LEO ROCCA, INC., 4432 Conn Ave. N.W. EM. 0337.

CHEVROLET $339 '33 coach. Beautiful black with cream wheels; perfect mechanically and very economical to operate. LEO ROCCA, INC., 4432 Conn. Ave. N.W. EM. 0337.

CHEVROLET $395 '34 Standard Coach; famous Fisher body; had one owner that took marvelous care of his car. Very economical to operate and ready to go. ADDISON CHEVROLET 1437 Irving St. NW. AD. 5411.

CHEVROLET $395 1934 Touring Sedan; 2-door, built-in trunk, lustrous black finish with cream trim and cream wire wheels, spotless mohair upholstery, tires like new; perfect motor with a smooth, quiet and quick getaway; terms and trade, plus guarantee. TOM'S AUTO SERVICE 1355 Conn. Ave. DEcatur 3876.

CHEVROLET $395 '34 sedan. Beautiful black with red wheels. The sweetest motor you ever heard. LEO ROCCA, INC., 4432 Conn Ave. N.W. EM. 0337.

CHRYSLER $325 1931 sedan, 4-door; looks and runs like new; terms and trade, or to salaried employe with good credit, $25 down and $21.11 month. Open evenings. GARDNER-STUART MOTORS. 804 Bladensburg Rd. N.E. LIncoln 8138.

DODGE $350 1933 De Luxe Sedan; attractive gray finish, tires like new, clean upholstery and seat covers, heater equipped, perfect motor; one of the best buys on the market today! Terms and trade and guarantee. TOM'S AUTO SERVICE 1355 Conn. Ave. DEcatur 3876.

FORD $375 1933 V-8 Tudor. Without any doubt this is the cleanest Ford in town! Owned and operated by one careful owner since new, just traded to us for an Olds, everything about it is absolutely perfect! Terms and trade, open eves. 'til 9:30. POHANKA SERVICE. 1126 20th St. N.W. DIstrict 9141.

FORD $395 '34 Tudor. Beautiful green with cream wheels. See this before you buy. LEO ROCCA, INC., 4432 Conn Ave. N.W. EM. 0337.

FORD 1934 Tudor Sedan. Original black finish is spotless; cream wire wheels, nearly new tires, very clean interior. See this car before you buy; $389. It's in such exceptional condition that it carries the full "Good Will Guarantee" of L. P. Steuart, Inc., 1325 14th st.

FORD $339 '33 Tudor. Beautiful black with red wheels. The best car that Ford ever built. It's right and you can't go wrong. LEO ROCCA, INC., 4432 Conn. Ave. N.W. EM. 0337.

GRAHAM '33 Blue Streak "6" Sedan; first-class condition, $345. Terms and trade. Community Motors 6621 Wisc. ave. nw. Phone Wis. 2676.

$300 to $400
(Continued.)

GRAHAM $395 '32 blue streak De Luxe Coupe, beautiful black duco nish with six wire wheel, two mounted on the well fenders; mechanically the finest car in town; tires, top and interior excellent. SEMMES SALES, INC. PONTIAC DEALERS. 5832 Ga. Ave. N.W. GE. 5343.

HUDSON '33 Super "6" Coupe. Shiny black finish; good clean interior; a smooth, quiet motor in perfect cond. Reduced from 395 to a price that will amaze you. See Mr. Hulett. "BETTER CONDITIONED CARS." TAYLOR MOTOR, 14th at T

OLDSMOBILE $325 1931 De Luxe Patricia Sedan, original green finish like new; 6 wheels and trunk; spotless upholstery (seat covers), perfect motor. Liberal terms and trade. WISCONSIN MOTORS 29th and M Sts. N.W. WEst 2972.

OLDSMOBILE 1932 "6" De Luxe Sedan. The original black finish is without a mark or blemish; 6 artillery wheels, fender wells, trunk rack, extra heavy whipcord upholstery; mechanically carries the "Good Will Guarantee," which means Free Parts and Labor for 30 days. It's a buy at $375. L. P. Steuart, Inc., 1325 14th st.

PONTIAC $335 '32 4-door De Luxe Sedan. Beautiful finish, mechanically perfect; had one owner that took marvelous care of his car. Tires, top and paint excellent. SEMMES SALES, INC. PONTIAC DEALERS. 5832 Ga. Ave. N.W. GE. 5343.

PONTIAC $395 1933 Sedan. Car No. 4287. You'll marvel at the beautiful appearance and smooth running motor in this car. Its regular price is $465 but it's on sale now at $395. A savings of $70. Packard, Kalorama at 17th.

PONTIAC 1933 Touring Sedan. RADIO EQUIPPED, built-in trunk, beautiful deep, rich black finish, all new tires, perfect brakes, spotless upholstery; mechanically carries the "Good Will Guarantee," which means Free Parts and Labor for 30 days. Full price, $395. A demonstration will be convincing. L. P. Steuart, Inc., 1325 14th st.

PONTIAC $375 1933 Sport Coupe, rich black finish, with red trim and red wire wheels; spotless mohair upholstery; all good tires and a perfect motor; best attention and careful handling make this an outstanding value; if you are looking for a real bargain, here's your car! HYATTSVILLE AUTO & SUPPLY CO. Hyattsville, Md. GReenwood 1810.

STUDEBAKER $350 '32 Sedan; beautiful black finish with green wheels; interior absolutely spotless; this car is in wonderful mechanical condition. Don't pass up this bargain. ANACOSTIA MOTORS. 1325 Good Hope Rd. SE. LI. 2077.

STUDEBAKER—'32 Dictator "6" Sedan; $325. Alber & McNeil, Inc., 1418 P st. nw. DE. 1447. Studebaker sales and service.

$400 to $500

AUBURN "6" $450 '34 Sedan; top and paint excellent; perfect mechanical condition; had one owner that took wonderful care of this marvelous job. AUBURN WASHINGTON, Auburn Distributor 1737 14th St. NW. DE. 3033.

BUICK—1932 Model 66-S Coupe. Refinished in beautiful black; fine rubber, spotless interior, excellent motor; any demonstration you wish. Priced low at $435. $435 STANLEY H. HORNER, INC., 1111 14th St. N. W. Phone NAtional 7651.

CHEVROLET $469 '35 Coach. Beautiful black finish. Practically a brand-new car. Tires as good as new. Very low mileage. Motor has been broken in for you. Used car No. 6492 M. H. TAYLOR MOTOR, 14th at T

CHEVROLET 1934 Coach. We sincerely believe this to be the cleanest '34 model in the market. A family car with exceptionally low mileage, it has had perfect care and shows it. Not even the floor mats show the least wear. See this car before you decide. Full price $485. Stanley H. Horner, Inc., 1111 14th St. NAt. 7651.

CHEVROLET $445 1934 Conv. Coupe. An excellent buy. Very low mileage. Clean throughout. A fine car for any kind of weather. JUSTICE MOTOR 2303 14th St. N.W. NO. 6600.

DODGE $495 1934 Sedan; paint, tires, upholstery and motor positively like new; you owe it to yourself to see this car before you buy. Easy terms and liberal trade allowance. Open evenings. GARDNER-STUART MOTORS 803 Bladensburg Rd. N.E. LIncoln 8138.

FORD $495 1935 Tudor, driven very little; can not be told from new. Save the difference. You can not go wrong on this car. SUPERIOR MOTORS. House of Quality. 1320 14th St. NW. DE. 1300.

FORD 1935 Tudor. Black finish, maroon trim. A perfect used car. In every detail in practically brand-new condition. Driven only a few hundred miles. Carries our full "Good Will Guarantee" which means free parts and labor for 30 days. You can save plenty on this one. $495. L. P. Steuart, Inc., 1325 14th st.

FORD $440 1934 V-8 De Luxe Tudor, paint, tires, upholstery and motor absolutely perfect, low mileage, this car has had the finest possible care; really a bargain at this price, terms and trade, open eves. BILLHIMER & PALMER 7 Spencer St., Hyatts., Md. GR. 2057.

FORD—1934 De Luxe Tudor; excellent finish and motor; spotless interior; car shows the best of care; spotless throughout. $435 STANLEY H. HORNER, INC., 1111 14th St. N. W. Phone NAtional 7651.

OLDSMOBILE $450 1933 "8" five-passenger touring coupe with built-in trunk. It is beautiful to look at and heavenly to drive. Your inspection invited. Terms and trade. Open evenings 'til 9:30. POHANKA SERVICE. 1126 20th St. N.W. DIstrict 9141.

PLYMOUTH $495 '34 coach. Beautiful black; mechanically perfect. This car is absolutely like new. LEO ROCCA, INC., 4432 Conn. Ave. N.W. EM. 0337.

PLYMOUTH 1934 De Luxe Sedan, 4-door; beautiful blue finish $495. Absolutely like new throughout; low mileage; one owner. Terms. SELLERS SALES & SERVICE. College Park, Md. GReenwood 1726.

PLYMOUTH 1934 De Luxe Coupe. Original condition from bumper to bumper and it looks like brand new. Rumble, 6 wire wheels, fender wells, practically new tires, floating power, hydraulic brakes. Carries our guarantee. A real buy at $495. Stanley H. Horner, 1111 14th st. NAt. 7651.

PLYMOUTH $445 '33 convertible coupe. Beautiful black with red wheels, leather upholstery, rumble seat. Don't fail to see this car. LEO ROCCA, INC., 4432 Conn. Ave. N.W. EM. 0337.

$400 to $500
(Continued.)

PLYMOUTH $475 1934 Sedan. Car No. 4464. Here's a car in tip-top condition throughout. Buy it today at $475 and pocket a $50 savings. Its former price was $525. Packard, Kalorama at 17th.

PONTIAC $439 1933 Sedan, beautiful black finish, red trim, wire wheels, spotless mohair upholstery and a perfect motor. You simply can not duplicate this one at our low price. Liberal terms and trade. WISCONSIN MOTORS 29th and M Sts. N.W. WEst 2972.

PONTIAC $445 '33 Coach; original finish that is clean as a pin. This car is perfect in every detail economical to operate and ready to go. SEMMES SALES, INC. PONTIAC DEALERS, 5832 Ga. Ave. N.W. GE. 5343.

STUDEBAKER $469 '32 convertible sedan. Beautiful gray with 6 red and chromium wheels, leather upholstery throughout. This is one marvelous job and priced to sell. LEO ROCCA, INC., 4432 Conn. Ave. N.W. EM. 0337.

TERRAPLANE $445 1934 Sedan. Truly a beautiful car, black finish, cream pin stripe trim; tires upholstery and motor just like new! If you want a genuine bargain this is it! Terms and trade, open eves. 'til 9:30. POHANKA SERVICE. 1126 20th St. N.W. District 9141.

$500 to $600

CHEVROLET $545 1935 Master Coach, driven slightly over 6,000 miles; finished in beautiful maroon Duco. New-car terms and guarantee. Today is the day to buy your Chevrolet. SUPERIOR MOTORS. House of Quality. 1320 14th St. NW. DE. 1300.

FORD 1935 De Luxe Coupe. Radio with overhead built-in speaker. Rumble, dual horns, safety glass, etc.; all de luxe equipment. Driven 10,000 miles, this car is just well broken in for its new owner. Spotless condition from bumper to bumper; $595. Stanley H. Horner, Inc., 1111 14th st. NAt. 7651.

OLDSMOBILE $585 1934 "6" De Luxe Touring Sedan. 6 wheels, fender wells, built-in trunk, metal tire covers, smooth, quiet, powerful motor; reduced for immediate sale. Terms and trade. Open eves. 'til 9:30. POHANKA SERVICE. 1126 20th St. N.W. District 9141.

PLYMOUTH $595 1935 De Luxe Sedan; beautiful midnite blue finish, heater equipped; practically a new car; driven a couple of thousand miles by company official; new-car guarantee; terms and trade. TOM'S AUTO SERVICE 1355 Conn. Ave. DEcatur 3876.

PONTIAC 1934 De Luxe Sedan. A low-mileage beauty, spotless dark blue finish, deep-cushioned whipcord upholstery, 6 wire wheels, fender wells, metal wheel covers, trunk rack, new tires, every detail in practically new-car condition. Carries the "Good Will Guarantee" which means free parts and labor for 30 days. $549. L. P. Steuart, Inc., 1325 14th st.

$600 to $700

BUICK $625 1934 Coupe. Used car No. 4489. One of the most popular cars on the market at a price that invites immediate action. Former price $675. Reduced to $625. Save $50. Packard, Kalorama at 17th.

BUICK—1934 Model 46-S Coupe. Driven 7,000 miles. This is the sport model; motor and rubber like new; spotless interior. Priced for a quick sale at $695. $695 STANLEY H. HORNER, INC., 1111 14th St. N. W. Phone NAtional 7651.

CHEVROLET '35 De Luxe Sedan. Radio equipped. Beautiful blue finish shines like new. Actually the closest thing to a new car we've ever seen. Safety glass all around. A chance to save over $200. See this if you are in the market for a NEW CAR. TAYLOR MOTOR, 14th at T

OLDSMOBILE $625 '34 "8" de luxe coupe. Beautiful black Duco finish. Tires, chromium, like new. Safety glass, twin shield wipers and tail lights. This car was owned by a Congressman that will be glad to tell you what kind of service it will give. Very low mileage; interior spotless. Don't fail to see this marvelous job. MANN MOTORS, INC. Silver Spring, Md. SHep. 2127.

$700 to $1000

BUICK—1935 Model 41 Sedan. Dark green finish; driven very little; new-car appearance and performance in every detail; any demonstration you wish; trade and terms. $875 STANLEY H. HORNER, INC., 1111 14th St. N. W. Phone NAtional 7651.

BUICK $995 1934 Series 91 4-Door Trunk Sport Sedan. Finished in a beautiful green Duco, equipped with radio, heater and slip covers. Car delivered new for over $2,400; our price, $995. SUPERIOR MOTORS. House of Quality. 1320 14th St. NW. DE. 1300.

DODGE $765 '35 coupe. Beautiful blue with green wheels. The most economical car on the market to operate. Just see this car and you will buy. LEO ROCCA, INC., 4432 Conn. Ave. N.W. EM. 0337.

OLDSMOBILE 1935 "6" Touring Sedan. Just a few months old, this beautiful car has very low mileage and in every detail represents new-car value. This is the very popular model with built-in trunk. Carries full guarantee. You can save plenty at a full price of only $795. Stanley H. Horner, 1111 14th st. NAt. 7651.

$1,000 and Up

BUICK—1935 Model 57 Sedan. Driven very little; new-car appearance and performance in every detail. Don't buy any car until you have seen this fine Buick. $1045 STANLEY H. HORNER, INC., 1111 14th St. N. W. Phone NAtional 7651.

CADILLAC $1,475 1934 5-passenger sedan with special equipment. This car was delivered one year ago this month and has been driven very low mileage. You absolutely can not tell this car from new. You can save over $1,400. Call for a demonstration. NORRIS, INC. 2018 14th st. nw. NOrth 3949.

CADILLAC $1,595 1934 Sport Coupe; this fine distinctive car shows no signs of being used; it is one perfect car! C. C. C. guarantee. Open evenings and Sunday. CAPITOL CADILLAC CO. 1222 22d St. NW. NAtional 3300.

$1,000 and Up
(Continued.)

CADILLAC $1,975 '35 Convertible Coupe. Beautiful black finish with chromium plated wheels; driven only 8,000 miles; factory built-in radio. You absolutely can not tell this car from new. Performance and appearance are just like the day it left the show room floors. Cost over $3,000. Don't fail to see this car. SUPERIOR MOTORS. House of Quality. 1320 14th St. N. W. DE. 1300.

CHEVROLET—1932 4-door Sedan; original black finish shines like new, all new tires, new battery and mechanically guaranteed; $45 down, balance easy terms. Nolan's, 1111 18th nw.

LA SALLE $1,295 1935 Touring 4-Door Sedan driven less than 2,000 miles. Purchased from a finance company. New in every respect. New car terms and guarantee. SUPERIOR MOTORS. House of Quality. 1320 14th St. NW. DE. 1300.

PACKARD $1,275 1934 Sedan. Used car No. 4468. The distinguished appearance of this car will immediately win over the most discriminating buyer. Was $1,375. Reduced to $1,275. Save $100. Packard, Kalorama at 17th.

AUTOMOBILES for SALE 98

CHEVROLET—1932 Roadster. A snappy looking and sweet running job; perfect finish, perfect chrome, new tires, new battery, re-lined brakes, motor thoroughly reconditioned, good top, spotless leather upholstery; $7 down, balance EZ payments. Nolan's Used Car Stadium, 18th st. at M nw.

CHEVROLET 1932 Coach; strictly first-class condition. Small down payment, balance easy terms; $10,000 accident insurance policy with every car! Open evenings. EVANS-PALMER, INC. DE SOTO-PLYMOUTH DISTRIBUTORS. 14 and N Sts. N.W. NAtl. 3478.

CHRYSLER 1933 Royal "8" Convertible Coupe, excellent condition and appearance; owner Marine officer leaving city. Bargain. See 1215 20th st. nw. ST. 9527.

DODGE '34 sedan. Beautiful military brown with seat covers. Perfect in every detail. Give this car a trial before you buy. It's a bargain. LEO ROCCA, INC., 4432 Conn Ave. N.W. EM. 0337.

FORD—1934 Sedan; very low mileage; private care; spotless from bumper to bumper. Will take your old car in trade; must sacrifice; $97 down, balance easy payments. Nolan's, Conn. and Nebraska aves.

FORD—1931 Sport Coupe. Excellent cond., $5 down, small monthly notes. "Simmons," 1333 14th st. DEc. 5173.

FORD—1933 Roadster. Its beautiful black finish and tires have that showroom appearance. Nol-an-lyzed motor. Only $57 down, $5.27 weekly. Nolan, 1111 18th st. nw.

FORD—1935 De Luxe Tudor Sedan; all de luxe equipment; dual horns, safety glass, etc. Used only a few weeks as demonstrator; carries full new-car guarantee. I am required to now drive a 1936 model and must sacrifice this fine car. Nolan's, 1111 18th st. nw.

FORD—1932 V-8 Fordor Sedan; used cautiously by one owner, this car shows the best of care and will be a fine value for its new owner. See this car, it's in exceptional condition; $27 down, balance easy payments. Nolan's, 1111 18th st. nw.

FORD—1935 V-8 De Luxe Coupe—Rare two-tone blue; motor mechanically perfect; $67 down, 24 months to pay balance. Money-back guarantee. Nolan, 1111 18th st. nw.

FORD—1935 Sedan, beautiful black finish, maroon pin stripe and wheels; very low mileage; every detail equal to brand new; $97 down, $38 monthly. Nolan's, 1111 18th st. nw.

GRAHAM—1930 De Luxe Sedan; 6 wire wheels, fender wells, new finish and tires, re-lined brakes; very clean car. It's a buy; $17 down, balance easy payments. Nolan's Used Car Stadium, 18th st. and M nw.

NASHES $95 to $595 1934 Advance "6" Twin Ignition Sedan with trunk; $595; '33 Spec. "8" Twin Ignition Sedan; trunk; $365; '32 "6" Sedan, $295; '31 Standard "8" Sedan, $265; '31 "6" Sedan, $195; '30 Twin Ignition Sedan, $195; '29 Spec. "6" Cch., $95. WILLIAMS & BAKER (Nash Dealers). 1507 14th st. nw. POt. 6140.

NASH—1934 Sedan. $125 down, $33.60 a month. Warrenton Motor Car Co., 2035 17th st. nw.

PLYMOUTH 1935 de luxe, convertible coupe; driven only 3,000 miles by vice president of the Trew Motor Co., not a demonstrator. Carries complete new-car guarantee and free service policy. Sold on same terms and guarantee as brand new car. Shows no signs of wear or use whatever. Finished in sparkling gunmetal, trimmed with chromium and upholstered with genuine leather. Equipped with dual trumpet horns; dual windshield wiper, dual tail lamps; duplate safety glass and onyx cigar lighter. Reduced over $100 in price. THE TREW MOTOR CO. 1526 14th St. N.W. DE. 1910.

PLYMOUTH 1934 De Luxe Sedan; beautiful black finish, perfect motor. Small down payment; balance easy terms. $10,000 accident insurance policy with every car. Open evenings. EVANS-PALMER, INC. DE SOTO-PLYMOUTH DISTRIBUTORS. N. Y. & Fla. aves. ne. NAtl. 3479.

STUDEBAKER—1935 Custom Dictator Sedan; demonstrator; liberal reduction; easy terms; like new. Call CLev. 1648.

SEE ADDISON CHEVROLET for that used car. Uptown location, 1437 Irving st. nw.

SMOOT MOTOR CO. Chrysler-Plymouth. 3342 M St. N.W. WEst 1850.

FORDS! FORDS! FORDS! FORDS! STEUART MOTORS. 6th St. and New York Ave. N.W.

AL'S MASTER SERVICE Chrysler-Plymouth Dealer Wilson Blvd. Clarendon, Va.

GOLD SEAL GUARANTEED USED CARS. FLEMING MOTOR CORP. Champlain at Kalorama Rd. N.W.

OURISMAN CHEVROLET 625 H ST N.E. LI. 10200.

STOHLMAN CHEVROLET 3304 M ST. N.W.

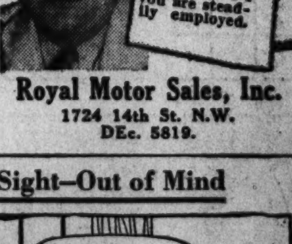

"Ritchie" says: I will sell you a late model used car without cash down payment if you are steadily employed.

Royal Motor Sales, Inc. 1724 14th St. N.W. DEc. 5819.

Winnie Winkle, The Breadwinner — Out of Sight—Out of Mind

"Cap" Stubbs — He Didn't — By Edwina

Today's Crossword Puzzle

ACROSS.

1 Footway
5 Wagers
9 Metal fastener
12 Molding
13 Part of a minstrel show
14 Fish eggs
15 Act
16 Offensively disrespectful
18 Lively dance
20 Poisonous tree of Java
21 Unknits
24 Every: Scotch
26 Lisping
27 Insinuated contemptuously
30 Unit of weight
31 Proverb
33 Mountain in Crete
34 English philosopher
36 Hindu queens
38 365 days
39 Measurement from end to end
40 Next to Achilles, the bravest of the Greeks in the Iliad
42 To one side
44 Relates
48 Girl
50 Doleful
51 Long, narrow board
52 Reflected sound
53 Type Measures
54 Serpents
55 Profound

DOWN.

1 Seed container
2 Epoch
3 Golf mound
4 Fences made of shrubs
5 Seethes
6 Patron saint of sailors
7 Tilting
8 French coin
9 Making arrangements beforehand
10 One of the Hebrides islands
11 Meshed fabrics
17 Nobleman
19 Sheeplike animal related to the llama
21 Rodents
22 Lopsided
23 Grape plantations
25 Ogled
27 Men's patriotic organization: abbr.
28 Supervise a publication
29 Punctuation mark
32 Throws off the track
35 Nearest
37 Anointed
39 Tips to one side
40 Part of a church
41 Kind of twilled cotton cloth
43 Break suddenly
45 Masculine name
47 Tennis point scored by a service stroke
48 Pronoun
49 Soak up

YESTERDAY'S ANSWER.

A	L	A		A	C	R	E		R	A	I	D
D	U	R	A	T	I	O	N		A	N	T	E
A	B	E	T		T	A	D		S	C	O	W
	R	A	T	T	E	R		F	E	E		
L	I		I	O	S		G	U	S	S	E	T
A	C	O	R	N		H	E	N		T	A	R
M	A	D	E		H	E	M		F	O	R	E
A	N	D		F	O	R		B	O	R	N	E
S	T	I	F	L	E		H	U	M		E	D
		T	O	Y		T	O	T	E	M	S	
T	A	I	L		B	U	R		N	U	T	S
I	C	E	D		U	N	S	E	T	T	L	E
L	E	S	S		D	E	E	M		E	Y	E

Copyright, 1935.

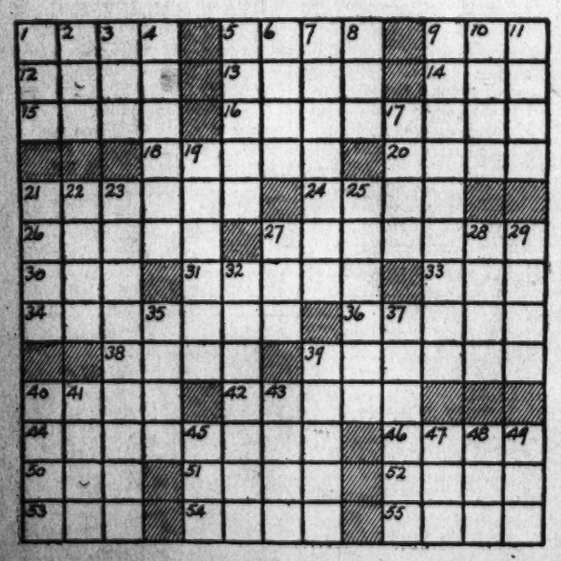

Woman Is Near Death After Attack by Dogs

Anna Knox, 47, colored, of the 6000 block of Sylvan avenue, Fairmont Heights, Md., was taken to Emergency Hospital yesterday in serious condition after she was attacked by seven dogs near her home.

Her entire body was lacerated by the beasts, physicians said. Recovery is regarded as doubtful.

ARE YOU SUPERSTITIOUS?
BY CLYDE H. DUBOSE

Copyright, 1935, by The Washington Post.

THE GUMPS

DICK TRACY

OKAY— NOW DOWN ON FIRST STREET, CHARLEY—AND AROUND IN THE ALLEY.
CRASH
YEAH, THIS GROCERY BIRD REFUSED TO COME ACROSS. SAID HE WAS HIS OWN NIGHT WATCHMAN. OKAY—LET HIM PUT OUT THIS FIRE IN HIS OIL HOUSE.
WELL? THE PERFECT ALARM CLOCK? A PHONE CALL AT SEVEN O'CLOCK?
RING
JESS IS MY NAME, MR. TRACY. I RUN A GROCERY STORE HERE. I'VE GOT TO SEE YOU. I'M IN TERRIBLE TROUBLE. SOMEONE TRIED TO BURN DOWN MY STORE IN THE NIGHT. I'M FEARFUL FOR MY VERY LIFE. I'VE GOT TO SEE YOU!
MEET ME AT HEADQUARTERS IN ONE HOUR.

Night Riders — Take a Tip From Your Uncle

I JUST CAME OVER TO CONGRATULATE YOU, BIM— I HEAR YOU'VE GOT A CORNER ON ALL THE GOOD LUCK IN THE STOCK MARKET—
JUST A FEW GOOD BREAKS, ANDY— THAT'S ALL—
LISTEN BIM, AS UNCLE TO NEPHEW, HAVE YOU ANY HOT TIPS YOU COULD PASS ALONG? YOU KNOW, SOME REAL GOOD THING IN THE MARKET —
ANDY— YOU'RE A MARRIED MAN AND I KNOW JUST HOW MUCH YOUR MONEY MEANS TO YOU— SO I'M GOING TO GIVE YOU THE BEST TIP ON THE STOCK MARKET I KNOW OF—
YES— YES— WHAT IS IT, BIM— WHAT'S THE TIP?
STAY OUT OF THE MARKET— AND SAVE YOUR MONEY—
SIDNEY SMITH

JOE PALOOKA — What Ah Mean — By Ham Fisher

BUS' MAH MOUF! IF 'TAINT D'NOO OHLEENS TIGAH!
H'LO SMOKEY—Y'OLE SKONK. WHUT YO' IS DOIN' WIF YO'SEF?
AH'M D'LAWD HIGH GEN'AL MANAGEH FO' DE PALOOKA CAMP. DAS WHUT AH IS. WHUT YO' DOIN'?
AH'M KINDA RUSHIN' ROUN' FO' DE SMYFF OUTFIT. AH KIN OUT-BOX ANABODY HE GOT FO' SPARRIN' PODNAHS BUT DEY JES' USE ME FO' CLEANIN' UP DE RUBBISH.
NONE A DEM WHITE BOYS LIKE DAT MAN SMYFF. HE DE MOS' UPPITY FELLA AH EVAH DID SEE. HE WON'T EAT AT DE TRAININ' TABLE WIF 'EM AN' DEY PLENTY SO' AT 'IM.
BOY! WE GWINE KNOCK ALL DAT UPPITYNESS OUTA HIM WHEN WE GIT'S 'IM IN DE RING!
C'MONE TIGAH. AH'LL BUY YO' SOME FRIED FISH AN' A SLUG A HAPPY WATAH.
YO' SHO' IS SETTIN' HIGH AN' HANSOME. BOY! WISHT AH WAS WIF PALOOKA AH MEAN.
© McNaught Syndicate, Inc., N. Y.
NAM FISHER

BENNY — Be Careful! — By J. Carver Pusey

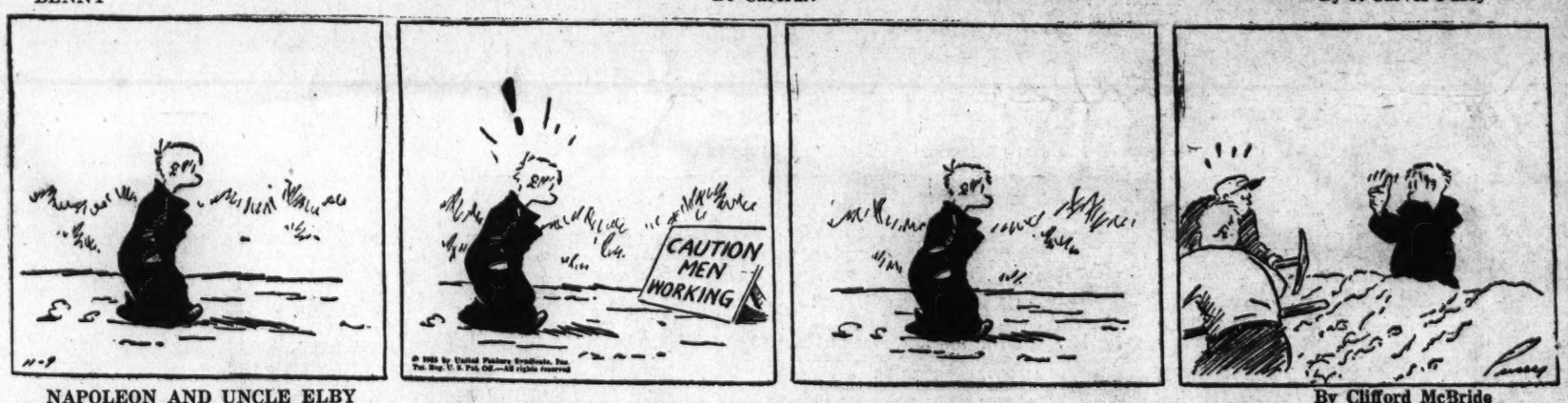

NAPOLEON AND UNCLE ELBY — By Clifford McBride

TEN SECONDS LEFT IN TH' FOURTH QUARTER, FOLKS, AN' CAPTAIN NUMBWIT STEPS BACK TO TH' FORTY YARD LINE FOR A DROP KICK!
WOW! RIGHT BETWEEN TH' OLD GOAL POSTS AN' THERE GOES TH' GUN!
WHEE! RIGHT BETWEEN TH' GOAL POSTS!
(c) Arthur J. Lafave

DIXIE DUGAN — Young and Old — By J. P. McEvoy and J. H. Striebel

MA—THAT "DRESSMAKING" SIGN YOU HAVE IN TH' WINDOW—YOU DON'T HAVE T'DO THAT— ONE OF US WILL FIND A JOB SOONER OR LATER—
THAT'S JUST IT, DIXIE—AN' I MIGHT BE TH' FIRST ONE TO GET ONE—
—PA, CAME HOME PRETTY DISCOURAGED, POOR DEAR— EVERYBODY TOLD HIM HE WAS TOO OLD FOR A JOB
BUT THERE'S SAMMY —HE'LL— OH HERE HE IS NOW—!
HI, THERE!—HAVE ANY LUCK—?
WELL, SAMMY—?
—AW, THEY ALL SAY I'M TOO YOUNG
SNIP SNIP
HAIR TONIC

THE BUNGLE FAMILY — Hartford? Ugh! — By Harry J. Tuthill

By jove, Mr. Bungle, did I hear you say this fellow Oakdale pretended he recognized the name in my brother's will?
Pretended is exactly the right word, Mr. Eldorado.
Wait...listen..also, that man who was cut...sitting on the lounge... thought old Hartford was Black Mort. Remember?
George Bungle, please let go of my arm.
Black Mort! By jove!
Also, here's more proof that Hartford is....
George! The idea of screaming right in Mr. Eldorado's face when he's....
Oh Mr. Eldorado, you look so...please sit down.
Listen, I'm sure... I know..
George, please be quiet. Peggy honey, run and get Mr. Eldorado water.
Thank you, Mrs. Bungle. I'm all right now....this fellow Oakdale. Impossible! Utterly so.